In Two Parts—32 Pages
PART I—TELEGRAPH SHEET—16 PAGES

The Los Angeles Times

"Full on, full on, and on and on."

GREATER SOUTHERN CALIFORNIA

...RNING. VOL. — XLI. JUNE 19, 1922.

Liberty Under Law—Equal Rights—True Industrial Freedom.

...NOTICE ...STRIKE

...d Labor ...d Told

...ers to Meet ...o Consider

...lations; De... ...to Defy

...Continued ...

...RMICK'S NEW GLANDS

...Silence Rumors that Millionaire May ...Had Parts of Human Installed

[EXCLUSIVE DISPATCH.]

...18.—Harold F. McCormick, multimillionaire ...of directors of the International Harvester ...to be submitted to an operation, was said to ...recuperating at Wesley Memorial Hospital ...kindly called upon him and it was said two ...were permitted to visit him this afternoon.

...around the hospital that the unidentified youth has acquired some of Mr. McCormick's wealth, and that in return Mr. McCormick has one, or perhaps two, of the stranger's interstitial glands.

The fact that Mr. McCormick occupied a suite in the hospital for almost a week before anyone outside knew of it shows how carefully the secret of the operation was guarded. Dr. Lespinasse says that the very delicacy of the oper-

(Continued on Second Page)

...AY'S NEWS SUMMED UP

...Wind at 5 ... 9 miles. ... 19 deg.; ... For Los ... Sunday fair, ... fog, no last ...

...Open in Spanish ... of the ... page of the ...

...Wreck story told ... old girl, ... escape from ... being ...

...death of T. ... Gen. ... Gen. ... Gen

JAZZ LOWERS JAPAN'S CASTE

Island is Dance-Mad and All Without Fear

Old Customs Ignored by Oriental Flappers

Visit of Prince of Wales Partly Responsible

[BY CABLE—EXCLUSIVE DISPATCH.]

TOKIO, June 18.—Japan has broken out with the jazz fever in a virulent form. A year ago the sight of a kimonoed maiden upon a ballroom floor was a sensation; today the big cities are supporting hundreds of dance halls for Japanese, among whom the sight of a foreigner is unusual, while the suburbs are seeing the opening up of roadhouses and terpsichorean pavilions, to which the gilded youths and the liberally powdered Japanese flappers crowd many nights a week.

Gone are the days when the male portion of the community did their dancing by proxy and squatted around their foot-high dining tables while slowly, weaving, graceful geisha girls trod the stately measures of old Japan.

Into the limbo of the discard has gone the old convention that no Japanese girl should ever appear in a hall for public entertainment, the convention that gave the bride her first glimpse of her husband when she bowed to him before the marriage shrine and which gave her never an opportunity of meeting in a social way even the intimate friends of her spouse.

LOSS OF CASTE

Up until about a year ago a Japanese maid who had traveled abroad and learned to dance could indulge in this form of amusement only through being a guest at some "foreign" home, and her lapses were kept as close a secret as possible, lest she lose caste among her Japanese friends.

Despite this, many young Japanese learned to dance and a few began to dare the shocked comments of the older ladies and the head-wagging of the older men, and attend the "hops" given at the larger foreign hotels for their tourist and foreign resident guests.

When the whisper went around that one of the imperial princesses was taking lessons in the waltz and that the crown prince himself was becoming interested, and the floodgates were let down. Dancing had become not only nice, but proper, and Japan went on a jazz debauch.

Within the last month the dancing craze has grown most rapidly, given its impetus by the visit of the Prince of Wales and by the astounding fact that the Prince Regent strolled around amongst the guests at the ball given by the British Embassy and openly enjoyed the spectacle of the whirling men and women!

POLICE SHOCKED

But old customs do not die without a struggle, nor are century-entrenched vested rights willing to see themselves jostled without a protest. The police, those guardians of all the out-goings and in-comings of Japanese life, are resenting this new form of social gathering. There are no rules of precedent to go by, which worries law and order officialdom, while the sword swinging guardians of the public morals, whose faces are invariably set against change, feel that their conservatism is being severely jolted. In lack of anything else set forth in the law, they have notified all hotels and dance hall proprietors that fox trots and one steps come under the rule that no public entertainment can be held later than midnight and that "Home Sweet Home" must be heard before the clock chimes the end of the day.

DAY OF THE GEISHA

The main and best organized opposition to the dancing wave, however, comes from the geisha, that sisterhood of trained women, whose education has been wholly devoted to the art of entertaining the tired business man.

The role of the geisha is to give the feminine touch to all male social affairs. The place heretofore recognized for the wife and daughter was the home, and there only. When the father, husband or son entertained for friends it was always in restaurant, teahouse or some place as legal and recognized, but less respectable and such affairs were always attended by the geisha, at so much per hour.

The geisha was not only the hostess pro tem, but she was likewise the chatty entertainer, the orchestra and the artist to do "turns" between courses, such as dancing and singing and sleight of hand. She was, and still is, an institution, sanctioned by law and custom. She became a geisha only after years of close apprenticeship and hard study from the age of 6 or 7 and was as proud of her certificate of graduation and of her police license to work as the western girl of her college sheepskin and her wedding certificate.

Now the geisha awakens to find her expected young men patrons flocking off to dance halls and spending long hours and much cash with and on young girls with only their natural charm and a dancing knowledge picked up in a few cheap lessons.

It is an invasion of the geisha sphere of influence from the home, and the geisha doesn't intend to stand for it if she can prevent it. The home is the place for the young man to go when he wants a wife, but no place to seek a companion, according to the geisha viewpoint.

LAUNCHES CAMPAIGN

She has, accordingly, through the influence of her guilds, which are strong and powerful, and with the weighty assistance of the strictly Japanese hotel and restaurant-keepers, launched a campaign against modern dancing, basing the opposition upon the immoral effects of permitting young men and maidens to consort together, to say nothing of stepping together to music. If there is going to be anything immoral going on, the geisha proposes to have a monopoly upon it.

Just at present a large part of the Japanese press is thundering against the dance evil. That there is nothing wrong about dancing, so long as it is done by girls alone, is conceded, while many of the Japanese moralists agree that it may be quite all right for foreign parents to permit their daughters to dance with foreign men. If it isn't, that is the foreigner's own lookout, but all agree that it must be recognized as wrong to permit Japanese girls to go swaying about a ballroom floor in the arms of a man. One or two Tokio papers are attempting to break up the dance halls by publishing the names of Japanese girls who attend.

MAKE PRETTY PICTURE

A majority of the modern Japanese, trying to throw off the thralls of old tradition and custom, are fighting back, and as yet there is no lack of partners at the dances. The average Japanese girl, too, it may be noted in passing, is an excellent dancer, light and graceful, while she makes a pretty picture in her gay, long sleeved kimono, swaying in languid waltz or shuffling her braided sandals in an inspiring fox trot. She presents, as she dances, a vision of the New Japan, rapidly coming into being, in which the women of the land will play their large part.

As Cold As Ice

Did you ever enter a store where cold indifference met you at every turn, and how you went away feeling that the place was poorly run, that its employees had not been well trained.

Then you've gone into other stores where courtesy and efficiency was exhibited by every employee which inspired you with respect for, and confidence in the management, and with a sense of faith and security.

In the WOOD BROS. "new daylight store for men," we are striving to not only give you good values, but we are trying to fill the very atmosphere of the store with courtesy and attention.

How well we have succeeded we are willing to leave to you.

Adler-Rochester and Cambridge Suits
$35 to $55

Straw Hats $3 to $5
Panamas, $6 to $10

Wood Bros.
-good clothes and hats
317-319 West 6th
Between Broadway and Hill
The Daylight Store for Men

NOTICE

Subscribers will confer a favor by telephoning The Times, Pico 700, 10391, if The Times is not delivered to them by 7 a.m. weekdays or 8 a.m. Sundays.

The Times-Mirror Company.

NEW FACTS ABOUT MARS EXPECTED

University of California Scientists Studying Planet Now Near Earth

[EXCLUSIVE DISPATCH.]

SAN FRANCISCO, June 18.—New facts about Mars—the kind of people that inhabit it, the atmospheric pressure that prevails there and its organisms of life—may soon be given to the world by the University of California.

According to astronomical experts at the university, Mars is now many millions of miles closer to the earth than it has ever been since scientists first excited the curiosity of laymen regarding the planet.

New studies of Mars are being conducted at the university under the direction of A. O. Leuschner, head of the astronomy department and according to the Berkeley savant, several new and interesting discoveries already have been made.

The nature of these discoveries, ascertained through spectroscopic and photographic observations, however, are being kept secret until they are completed. One of the objects of the new investigations is to ascertain the atmospheric constitution of the planet.

If this can be determined, says Dr. Leuschner, it may be possible to learn the kind of life that obtains there.

"We have no reason to deny that life exists there," he says. "The organism, however, may be different from the kind that exists in this world."

Northcliffe Buys More Stock

[BY CABLE—EXCLUSIVE DISPATCH.]

LONDON, June 18.—Lord Northcliffe is reported to have bought the Waller interests in the London Times for $1,000,000. This greatly strengthens his holdings in the paper.

MAN KILLED BY BROTHER

Mexican Arrested is Like Complete Dope Ring

Police Necessary at Holy Rollers' Meetings

Ex-Gov. Hunt Refuses to Stop Governorship Race

[EXCLUSIVE DISPATCH.]

GLOBE, June 18.—There still is an element of mystery not solved, by the officers in connection with the killing of Andy Carroll Willbanks by his younger brother, William Willbanks. The slayer now is in the County Jail in Globe and is far from communicative. The deed was done near Young, in Northern Tonto Basin. Andy and several of his cowboys were driving a band of 1000 cattle northward for shipment at Holbrook. William rode up, apparently in angry mood, and soon jerked a saddle rifle from its scabbard and fired twice. One bullet passed through his victim's body, inflicting a wound almost instantly fatal. William then turned his horse and galloped into Young, where he surrendered to a forest ranger.

There is belief that the prisoner has been mentally unbalanced for a long time past and it is told that his brother had spent much money in securing medical assistance for him, as well as contributing toward his support during a period of depression in the cattle industry. William had stated a wish to sell his cattle and leave the country. An offer made by the elder brother was rejected in bitterness. Andy Willbanks was one of the wealthiest of Tonto Basin cattlemen, with ranches near Payson and on Salt River. William had his ranch on Spring Creek, near Gisela. Both had families.

PRACTICES WITHOUT LICENSE

Juan B. Calderon is in jail here, awaiting trial on a charge of violation of the Federal narcotic law; this based on his possession of a remarkable quantity of drugs. He had been arrested also on a State charge of practicing medicine without a license. Miss Grace Franklin, in charge of the County Welfare Department, on a visit to Rito Vasquez, a county charge, found that Calderon had been there before her and had, for a consideration of $10, left the patient at least twenty bottles and packages of "medicine," to be taken as indicated by an elaborate prescription. Vasquez stated he got the money by solicitation among his charitable Mexican neighbors.

POLICE AT MEETING

The Globe police force is in a quandary in connection with which is daily study of the constitutional and statutory provisions assuring the free exercise of religious beliefs. Three colored "Holy Roller" missionaries, lately arrived from Phoenix, have upset much of the local African population through evening meetings held in the colored school building. Police attention is needed nightly, though mainly to restrain the fringe of white spectators that gathers to witness the services and which occasionally approaches disorder in its expression of joyous approval of the entertainment offered by the shouting devotees.

HUNT STILL IN RACE

PHOENIX, June 18.—"Under no circumstances will I surrender my race for the governorship and for what I believe to be right for Arizona," is the answer given by former governor George W. P. Hunt to assertions that he may withdraw from his "Tin-Lizzie" campaign. He states his belief that the "supposed" convention at Tucson took action radically opposed to the best interests of the Democratic party, at the same time flinging in his face a challenge he has picked up for a finish fight. He admits receipt of suggestions that he withdraw and acknowledges attacks upon him by "certain ultra-conservative" Democrats, but all to no avail in forwarding the interests or wishes of the proponents. His petitions for nomination have been distributed in all sections of the state and are understood to be gaining signatures by the thousand. The candidate has no definite campaign plans, but will travel wherever he may be invited or where his friends believe he may do good in fighting the attack from the rear on what they consider the principles of true democracy, as opposed to capitalism.

MASKED BANDITS RAID THEATER

(Continued from First Page)

been carefully planned the gunmen then called Cressman by name.

"Cresman," they said, according to the cashier's story to the police, "we would hate to have to do it, but if you don't keep still we'll kill you."

While one covered the cashier with two guns, the other looted the unlocked safe, containing the day's box office receipts.

ESCAPE IN CROWD

The bandits then locked Cressman in and made their escape in the crowd that was leaving the theater.

Beating on the doors of his prison, Cressman attracted the attention of J. L. Moore, assistant manager, 735½ South Olive street, who liberated him.

Detective Sergts. Lloyd and Roberts rushed to the scene. They brought to the station several articles that had been handled by burglars, in the hope that the finger prints would provide a clew.

Cressman was treated for a scalp wound at the hospital and taken to his home at 505 South Kingsley Drive.

BODY OF CHINESE WOMAN IN CULVERT

[BY A. P. NIGHT WIRE.]

ROSEVILLE, June 18. — The body of an unidentified Chinese woman about 25 years old, was found, wrapped in bedclothes, in a culvert about three miles north of this city today by workmen. The dead woman was dressed in a nightgown and the quilts were wrapped tightly around her.

FRANCE MAY CANCEL DEBTS

Leaders Said to be Ready to Submit Proposals

Realize That Reparations, Economic Problems One

British Paint Sad Picture of Russian Situation

(Continued from First Page)

sums it owes the United States and Great Britain.

The British are willing to make heavier sacrifices than France in return for the abatement of some portion of American claims.

Influential Americans in Europe recently pointed out to the highest French authorities the principal reason for the American people's antipathy to any remission of debts is the nonreciprocal attitude of Europe.

POINCARE MUST YIELD

By Joseph W. Grigg

[BY CABLE—EXCLUSIVE DISPATCH.]

LONDON, June 18. — If the conference between Premiers Lloyd George and Poincare tomorrow is to result in any improvement in Anglo-French relations, most of the concessions will have to come from France. That was the opinion expressed in an authoritative quarter this evening.

The French Premier's arrival here Friday was a signal for turning loose a lot of inspired propaganda, both in the French and a portion of the British press.

Tomorrow's luncheon in Downing street in Poincare's honor, at which all the members of the British Cabinet will be present, will be the first curtain-raiser to the real business of the visit.

If the French Premier is willing to make concession this meeting may well mark a definite step toward improvement of relations between the two countries, and a real advance toward European construction.

But there is nothing to indicate that Poincare is prepared to risk his political fortunes by giving ground.

The British government is seeking to avoid forcing Germany and Russia together in a definite line-up in Europe that would eventually lead to war. England wants to bring Russia back into the fold of nations, provided she gives guarantees on which makes trading with her possible. Britain also wants to see Germany pay a just indemnity, but is opposed to burdening her with a bill impossible of payment.

Broadly speaking, Poincare's policy is regarded here as aimed to hold Germany down indefinitely and squeeze Russia until she agrees to pay all the czarist debts.

Furthermore, England and France do not see eye to eye on any of the other outstanding problems which face the Allied powers. Until they do, it is futile, so it is argued here, even to talk of proceeding with conversations of the proposed Anglo-French pact.

Poincare seems to believe at tomorrow's conference this pact might be brought nearer by a frank discussion of the differences between the two powers. But the British want first to come to some understanding as to reparations and war debts.

They want also an understanding of the Near East situation where it is charged French backing of Mustapha Kemal prolongs the Turko-Greek war.

France wants England to recognize French predominance in Tangier, if France is to agree to British garrisoning of the Suez Canal zone. The British want the question settled by a four-power conference between England, France Spain, and the Sultan of Morocco, as originally planned.

Those in closest touch with Lloyd George thinks he will go ahead with his policy of reaching a trade agreement with Russia, even if he goes alone. He is said to believe the Russians are tractable and that eventually France and the United States will fall into line.

PAINT GLOOMY PICTURE

[BY CABLE—EXCLUSIVE DISPATCH.]

THE HAGUE, June 18.—A gloomy picture of Russian internal affairs was painted today in British quarters. It is accurate, these conditions will probably overturn the Hague conference, and upset the entire international situation.

Totally at variance with the most reliable Russian information available, this British story declares:

First, that Lenin has been stricken speechless and is no longer a factor in the government; second, that the result is a drift to the left which will make negotiations with the outside world more difficult; third, that Foreign Minister Tchitcherin is uncertain of his power; fourth, that Leonid Krassin is on his way back to Moscow to try to swing sentiment back toward a point where it will be worth while for The Hague conference.

This story comes from sources ostensibly favoring reopening negotiations with Russia, but those in touch with Moscow say it is given out to embarrass the Russians and weaken their position when they arrive here. Despite this, however, the report is making a strong impression on the delegations here.

Even the meeting of the experts tomorrow, although it will be held without the French, excites but passing interest in the face of the British story. Charles Benoist, French Minister to Holland, declares he is still waiting for instructions from Paris and meanwhile is only casually interested in the proceedings.

Whether or not their story is true, the British are publicly pessimistic over the outcome of the conference.

According to the report, the triumvirate replacing Lenin holds various views. Leo Kameneff is known as a Lenin man and in favor of reopening trade with the outside world. But the other two A. J. Rykoff and J. L. Stalin, incline strongly to the left, and probably will determine Russian policy. The Britisher who gave out the story insisted Krassin told him several days ago that if it were not for the left movement, The Hague would surely see the reopening of Russia.

"Krassin said he would concede compensation of property and debts in a measure to satisfy all hands," the Englishman declared.

He added that Krassin was making a last-minute effort to persuade the Moscow central executive committee to adopt this position, but was doubtful of success. The soviet Minister of Trade and Commerce also pointed out, according to this information, that the triumvirate did not have a western viewpoint and, further, believed that Russia could be self-sufficient.

BRITAIN'S WAR SCARS VANISH

(Continued from First Page)

is the Irish question, including the first election in the Free State. I walked for two hours on the Strand and along Fleet street, but saw but three military uniforms. The mutilated soldiers are not in evidence. I saw but one man walking with a crutch, and do not know whether he lost his missing limb in the war or in some civil accident.

The recent advance in the exchange rate of the pound sterling has brought it so near par that in small amounts one hardly notices the difference between the present rates and those that prevailed prior to 1914. Surface indications give one the impression that the heart of the British Empire is sound and that reconstruction has proceeded here as rapidly as in my own country.

During my stay here I shall attempt to go deeper, to discover whether a secret disease is gnawing at its vitals, but my first impression has been that the war, as far as the people are concerned was only an incident.

Many alarmists have written about moral deterioration of the last seven years but the things I have so far seen contradict such a theory.

LIQUOR CONSUMPTION LESS

I visited last night the cafes about Piccadilly Circus. They are not half so numerous as they were in 1906. There is less drinking, fewer women frequent them than formerly, and the serving of drinks stops promptly at 11 o'clock in the evening. I have heard the statement made and supported by statistical references, that the consumption of liquor in London is one-third less than it was in 1913.

I also observed the actions of the men and women who were strolling along the sidewalks, and failed to note any moral relaxation. The girls were not more numerous than in former years and were as modest in dress and demeanor as those on the streets of Los Angeles. They were less inclined to open flirtation than those I saw along the Great White Way in New York.

From what I have seen so far, I have come to the conclusion that the war passed over England like a great ocean liner through the trough of the sea. The waters were disturbed for a time, lashed into a seething foam; but the vessel has passed and the tides have retaken their accustomed course.

NO SUFFERING SEEN

There are even no surface indications that England is suffering from unemployment. I have seen no crowds of idle workers, although I have ridden through the industrial districts; I have heard no heated discussions which woul indicate that the spread of radicalism and Bolshevism are getting beyond control.

Some mental readjustments seem to have taken place, and it seems to me that the spirit of the English people is more tolerant than in the old days; that the assumption of superiority has disappeared and that the haughty demeanor toward foreigners, especially Americans, has been markedly modified. To me the change has made the average Englishman more likeable.

I am told that conditions are vastly different on the Continent. But in this there is a conflict of tstimony. I was assured by two Americans who have spent about half their lives in France that the French farmers are more prosperous than at any other period in the history of their country; that they are reaping the full benefit of higher prices for agricultural products, that every available acre of tillable land is utilized and that the peasants enjoy petty luxuries that were unknown to them before the war.

FRENCH PROSPERING

While the French government is terribly hard pressed for money, the people, outside the densely populated centers, are far from destitute. But they are inclined to keep their earnings in the proverbial French woolen stocking, in place of entrusting it to the politicians. Adjustments must eventually take place; but at least it is not a case where the government is rich and the people are poor.

They are not at least suffering from our plight in California, where the State government floats wantonly along on a river of gold while the people are hard pressed to pay their taxes.

Socially London is the London of yore; but the evident, apparent doubling in the cost of living indicates an economic disturbance far below the surface that might possibly burst forth later in streams of molten lava. The industrial condition is the whole visible menace.

LONDON IS DANCING

Last night I tried to obtain seats at two leading theaters, but both houses were sold out. I had wired ahead for reservations at the Savoy, but found on arrival that the hotel was full. London may be dancing on a volcano; but it is dancing. It is only when I ask myself who is going to pay the piper that my optimism falters.

When I reflect that only four years ago the British armies were fighting in Flanders with shattered ranks, holding desperately to a broken line, while French and American troops were rushing to the rescue, that in the first days of June the German and Austrian military commands considered the war won and the diplomats were quarreling over the division of the spoils, I marvel that so much progress has been made in so short a time.

A kind destiny has again enabled England to "muddle through." Mistakes have been made, but they are much more trivial than they appeared a year ago.

Perhaps a hereditary optimism makes me see things in too rosy a light, perhaps John Bull is wearing his Ulster buttoned up to hide the absence of a shirt; but he is wearing it like a thoroughbred, and I am proud that through the arteries of my country runs too a generous supply of Anglo-Saxon blood.

EMPIRE NOT TOTTERING

I have thought at times during the last seven years that the British Empire was tottering. But it has been like a convulsion of the earth, such as we have known in a slight degree in California, that creates such terror, but does little damage.

My first impression is that the government of Great Britain is inclined to be vacillating, but that the people are standing firmly on their legs. And one must never forget that it is the condition of the people, not of the government, that really matters.

After writing the above I strolled down the Strand and along the narrow, but historic sidewalks of

WOMEN JURORS FREE CAVEMAN

Father Chained Daughter to Prevent Her from Eloping

[EXCLUSIVE DISPATCH.]

FULTON (Ky.) June 18. Len Henderson was determined his daughter, Irene, aged 15, should not elope, so he handcuffed her to a bedpost after administering a sound whipping. The girl attempted suicide by twisting herself so she would hang, but was rescued. A mob threatened to take Henderson to a ravine and hang him, but deputy sheriffs rescued him, and at his trial wherein women were jurors he was acquitted.

Fleet, seeking a place to dine. I was attracted by the sign "Ye Olde Cock Tavern, Established in 1549," and entered. Above the entrance still roosts the gilded sign carved by Gringling Gibbons, "master carver for His Gracious Majesty, King Charle II."

How gohsts of dead men gathered about me as I consumed a portion of Yorkshire roast beef and drank a glass of English ale. In this same dining-room Samuel Johnson sought refreshment and repose. Here Tennyson composed one of his lyrical monologues. Samuel Pepys is reported to have frequented this resort with an actress inamorata thereby scandalizing good Mrs. Pepys, who blistered him, not only with her tongue when he returned home, but with a red hot curling iron.

DICKENS LUNCHEON

Dickens was a regular luncheon guest while he was serving his apprenticeship at the Temple Bar—not to be confounded with a saloon—just across the street. Here he is reported to have made the first outline of "Great Expectations."

How the associations added to the pleasure of the repast. On the walls are framed thumb nail sketches, made by struggling young artists in payment for their meals —artists who, after death, became internationally famous. Among them is a sketch by Sir Joshua Reynolds.

I looked through the Gothic windows at the white buildings of the Temple Bar, the seat of Anglo-Saxon jurisprudence, dating from the reign of James II. They assumed an uncanny, ghost-like pallor under the rays of a harvest moon; and I reflected that a civilization whose fibers extend downward through the strata of the centuries is not likely to be uprooted by the passing winds of anarchy and Bolshevism.

I am convinced that the worst of the war period has passed and that our Anglo-Saxon civilization has withstood the shock without irreparable damage.

COAST MEN INSPECT GILLESPIE PROJECT

[EXCLUSIVE DISPATCH.]

GILA BEND (Ariz.) June 18.—Guests of T. H. Williams, assistant general manager of the Southern Pacific Company, formed a group of Coast men who lately looked over the Gillespie reclamation project. They rode over the 80,000 acres of land that are to be irrigated by the diversion dam across the Gila River north of this point. A canal passes through this town and extends westward for miles, paralleling the Southern Pacific line. In the party were Drs. Hall and Jones, Win Penny, Charles Lick, Will Hartman and James McFadden of Los Angeles.

EVERY MORNING IN THE YEAR Los Angeles Times
The Times Building, First and Broadway
90c per Month | DELIVERED BY CARRIER
By Mail, in Postal Zones 1 to 4, including California, $12.00; Monthly, $1.05; in Zone 5, including Colorado, Oregon, Washington, Yearly, $18.00; Monthly, $1.50; in United States, Canada and Mexico, Yearly, $18.00; Monthly, $1.50.
Entered as second class matter, Dec. 4, 1897, at the Postoffice at Los Angeles, Cal., under the Act of March 3, 1879.
MONDAY MORNING, JUNE 19, 1922. VOL. LXI.

RAIL STRIKE NOTICE GIVEN

(Continued from First Page)

the walkout. In their letter to the board the rail men said:

"Whed there occurs a miscarriage of justice of such a colossal and permanent injury to railway labor as your decisions will bring about, the only means of remedy which the injured parties have is to refuse to accept your decisions. This procedure is perfectly legal. While it should only be used as a last resort, our membership may decide it to be fully justified by your denial of elementary and long-established rights and by the seriousness of the situation which you have created.

"Your decisions have been submitted to a strike vote of our members and we are awaiting the results of their action. Should our members decide not to accept your decision, or, in other words, to strike, we shall sanction their action and advise you accordingly."

The letter was signed by B. M. Jewell, president, and John Scott, secretary, of the railway employees' department of the American Federation of Labor, and the heads of the ten railroad unions.

MINERS WILL HELP

Lewis, the miners' chief, while asserting unwillingness to discuss the outcome of the coming conference with the rail men, said the miners "will do anything that is helpful and constructive for the railroad men and for the miners themselves."

"I am convinced," declared Lewis, "that the railroad men and the rank and file of the railroad organizations frankly recognize the necessity of making a fight regardless of the consequences. And in that fight they will have the wholesouled and active co-operation of the mine workers."

The presidents of the rail unions said in their letter to the Labor Board that they had done everything to avert a strike, pointed out that no appeal was possible from the board's decision and restated that the union's contention was that the transportation law required a living wage for employees at the bottom of the scale of occupations, with higher rates for other workmen, according to their skill, hazard of employment, responsibility, training and experience.

LABOR COMMODITY

In making wage reductions, the board was told that it had established the principle that "just wages must await the complete satisfaction of railroad ownership in the matter of rehabilitation and profits." Further, the board was told that in its decision, cutting the wages of clerks, signal men and stationary firemen, that it had stated as a "basis of action the theory that labor cannot be completely freed from the economic laws which likewise affect the earnings of capital."

"Clearly this means nothing more nor less," the letter said, "than the treatment of labor as a commodity whose value fluctuates according to the demand for and the supply of labor."

As the result of the board's decisions, the letter said, the lowest priced employees "have been degraded below a level of bare animal subsistence" and the earning capacity of the employees in the higher grades had been reduced

WILEY B. ALLEN CO. — 8

All-Star Group of Victor Records—

—you'll want to get your choice of these specially ordered records as promptly as possible—for they're not always obtainable, representing as they do some of the most wanted numbers in the Victor catalog—the very best in music and artistry.

64307 At Dawning—Tenor Solo — John McCormack. $1.25.

64309 Manon Lescaut—(Laughing Song)—Soprano Solo—Galli-Curci. $1.25.

64283 La Marseillaise—Soprano Solo—Frances Alda. $1.25.

87368 Zaza.—Il Bacio (The Kiss)—Farrar-De Luca. $1.25.

88113 Madam Butterfly—(Some Day He'll Come)—Geraldine Farrar. $1.75.

64260 Your Eyes Have Told Me So—Tenor Solo—John McCormack. $1.25.

64325 Roses of Picardy—Tenor Solo—John McCormack. $1.25.

89008 Elegie—(Massnet)—Caruso and Elman. $2.00.

Only a few weeks to the Brunswick July are the entire in our First Ing Room.

Brunswick

RECORDS for JULY

introduce some scintillating new never heard before!

The Three Brox Sisters

—features of the "Music Box Revue" national success over night—are hits of this New York extravaganza. something decidedly new—daring 2262 Some Sunny Day (Irving Berlin) Brox Sisters

School House Blues, from the "Music Box Revue" Novelty Vocalists Brox Sisters

—and here's Hawaiian music with a moonlight!

2276 Moon River—Waltz (David) Hawaiian Nightingale—Waltz (Hampton-

Isham Jones mixes some syncopated cocktails that will set a whirl!

2271 Sun God—Fox Trot (Norman-Wilber) High Brows Blues—Fox Trot (Fetter-Lange)

Wiley B. Allen Co.
MASON & HAMLIN PIANOS
416-418 South Broadway

Your Name..... Address.....

Check numbers you want and send this list with order for prompt shipment.

Harris

Plain White and stripe trousers of flannels and serges — $6.50, $7.50 to $15.00.

Selecting Is if Selections

Suits fo and Eve

When you're on a s where you'll see ma stead of a few c where choice is mad and varied selectio styles of the season. here from the "jazz models to the mos conservative. Giv special attention t one large group fea tured now at—

Other attractive selection ...ts, serges and the like

$35 $45

Harris &

EDWIN CLAPP FI

END FIGHT I NORTH C

THE flav chrino the flav ural Turkish nothing else. Melachrino therefore, smo est and most rette tobacco

MELACHRINO from the choicest a selected Turkish tob because of their super quality, they have ha three years.

MELACH One Cigarette Sold

ORDINARIL

Shirts last only as lo cuffs. Economize by ha made to measure with c

D. C. Hege

Maker of EXCLUSIVE NECKWEAR • UNDERWEAR • PA

San Francisco 708-718 Kearny Street

Local Agricultural

...ected in the Times Farm and Tr... ...ining solely to Southern California

Harris & Frank
BLOCH SMART CLOTHES
4th at Broadway

Selecting Is a Pleasure
If Selections are Large
Suits for Any
and Every Man
When you're on a suit search come where you'll see many hundreds instead of a few dozens. Choose where choice is made easy by great and varied selections of the many styles of the season. Find them all here from the "jazz" models to the most conservative. Give special attention to our large group featured now at—
$40
attractive selections of tweeds, worsteds, serges and the like favored weaves at
$35 $45 to $60
Harris & Frank
JOHN CLAPP FINE OXFORDS

M'CORMICK IS QUITE HA

(Continued from First P

ation had made solitude and absolutely necessary. He said that the operation might have distressful results unless utmost care was maintained.

McCORMICK CHEERFUL

Presumably the operation successful. McCormick, propped in bed, is cheerful and enjoys He smokes and chats with Guernsey and such visitors as he will admit, but he maintains absolute silence regarding the nature of the operation. Mr. McCormick is more than fifty years and his friends who know him venture the suggestion that from seeking rejuvenation willing to sacrifice himself at the altar of scientific experiment establish definite knowledge certain delicate questions among medical and surgical

Some physicians and others interviewed today were optimistic. They maintain that the plantation of glands, which tried many times, has been successful.

That Mr. McCormick is making satisfactory progress, and that the operation was a success, is indicated by a bulletin issued by Dr. Victor de Lespinasse, who operated on Mr. McCormick.

His condition from a standpoint is excellent; pulse temperature, 98.

END FIGHT IN NORTH CH

(Continued from First P

First Unitarian Church. Subscribed to a recent order restricting Japanese troops from Hankow declared the Japanese Minister Peking had been instructed by government to take up the matter of withdrawal of other troops with the representatives of the countries interested.

"Japan hopes that all the other foreign troops stationed in China and other places, according to the protocol signed after the Boxer rebellion of 1900, will be withdrawn as soon as order is restored in China," he added.

THE flavor of a Melachrino Cigarette is the flavor of the natural Turkish tobacco, and nothing else. A smoker of Melachrino Cigarettes, before, smokes the purest and most delicate cigarette tobacco in the world.
MELACHRINO cigarettes are made from the choicest and most carefully selected Turkish tobaccos grown, and because of their superb and unchanging quality, they have had no rival for forty-three years.

MELACHRINO
The Cigarette Sold the World Over

CO. — 8 STORE

Only a few highlights from the Brunswick Records for July are here given—we have the entire list—hear them all in our First Floor Demonstrating Rooms.
Brunswick
RDS for JULY
Three Brox Sisters
B. Allen Co
N & HAMLIN PIANOS
418 South Broadway

ORDINARILY
Shoes last only as long as their uppers. Economize by having them made to measure with extra cuffs.
D. C. Heger
Maker of EXCLUSIVE SHIRTS
UNDERWEAR · PAJAMAS · ROBES
LOS ANGELES
407 W. Seventh Street

Rural Agricultural Problems
Times Farm and Tractor Magazine. It is
Southern California conditions.

NOTICIAS MUNDIALES DE ULTIMA HORA

En obsequio a nuestros numerosos amigos de habla española, y para beneficio de los lectores americanos del Times que estudien esa lengua, publicamos diariamente esta columna en castellano, con un extracto de las más importantes noticias de última hora.

Un conocimiento práctico del español es de grandísima utilidad en este país, especialmente en el suroeste; como lo demuestra el hecho de que en Los Angeles solamente, hay más de 15,000 personas que estudian ese idioma con profesores oficiales o particulares. Para esos estudiantes será un buen ejercicio leer todos los días esta sección, donde encontrarán las palabras y frases mas usuales del lenguaje español.

NOTAS TELEGRAFICAS

Noticias de Washington

WASHINGTON, Junio 18.—El Presidente Harding apoyará con todas sus fuerzas a la Dirección de Jornales, y si las uniones ferrocarrileras deciden cumplir su amenaza de entrar en huelga, tendrán que habérselas en lucha abierta con el gobierno Federal.

Los intereses agrícolas del oeste siguen siendo el factor dominante en la elaboración del proyecto de arancel en el Senado, siendo otra victoria para los labradores el que la potasa haya sido dejada entre los productos libres.

El Dr. Maurice C. Hall, del Ministerio de Agricultura, ha descubierto la cura del gusano ganchudo. Su tratamiento ha tenido éxito en millares de casos.

Probablemente darán termino dentro de unos días las audiencias de la Comisión del Comercio entre Estados, encaminadas a la consolidación de los ferrocarriles del sudeste en un número limitado de sistemas.

Terrible Lucha Contra el Fuego

ALBUQUERQUE (N. M.) Junio 18.—Los oficiales guardabosques de aquí tienen trabajando a cuantos hombres disponibles hay en estas cercanías, en tremenda lucha con un vasto incendio de bosque, cuyas irreducibles llamaradas ocupan un frente de diez millas en la selva nacional del Gila. Han solicitado 100 soldados del Fuerte Bliss, Tex., para que les ayuden. Mas de 100 hombres se hallan combatiendo el fuego, que hoy ha caminado rápidamente, impulsado por un viento violento. Han sido ya destruídos los árboles de mas de 10,000 acres. El suelo es muy quebrado y está tupido de maleza, todo lo cual entorpece grandemente las operaciones.

Los Templarios Viajan con Felicidad

VAPOR MATSONIA (En Camino de Honolulu) Junio 18.—Con tiempo excelente y mar en calma, los templarios que vienen a bordo de este barco estan haciendo sus tres comidas al día. Los Nobles están de acuerdo en declarar a San Francisco la más gentil de las hospedas.

A la una de la tarde se recibieron dos fotografías de la partida del Matsonia tomadas por aviadores del ejército, y se exhiben en el salón del buque. Los Nobles Al Malaikah desfilaron esta tarde por el buque, conservando su propia moral y la de los demás pasajeros. Tres nobles médicos atendieron a los pasajeros indispuestos en sus camarotes, desinfectándoles la garganta con gratas pócimas. Como el capitan se enfermó esta noche durante la comida, todos los tratamientos, según se dice, tuvieron éxito.

NOTAS LOCALES

Vuela Hacia su Esposa Herida

El Mayor retirado del ejercito americano, Thomas I. Steere voló ayer en 3 horas, 35 minutos de San Francisco a Los Angeles, y llegó a la cabecera de su esposa y de su niño de tres años, seriamente lastimados aquí en un accidente automovilístico. La desgracia ocurrió al intentar la Sra. Steere retirar del automóvil a su hijito que había aflojado los frenos, precipitándo la máquina por una empinada pendiente, y haciendo que el coche se hiciera pedazos.

Viene el Gran Goblin

William S. Coburn, Gran Goblin depuesto del Ku Klux Klan, y uno de los que procesó el gran jurado por el atentado de Inglewood, va a cruzar hoy, según se asegura, la frontera de este Estado, y viene probablemente a Los Angeles a fin de comparecer con los otros reos ante el tribunal. Esta noticia se recibió anoche de Texas, donde Coburn concedió una entrevista exclusiva a un reporter del Times, y atacó a algunos de sus hermanos de Klan por lo que él califica de "injusta táctica." Ayer, ya tarde, se dice al Times en un mensaje que Coburn subió a un tren y manifestó que venía a California.

Muchacho Matado por un Tren

Victor Hammond Story, de once años, hijo del Sr. y la Sra. W. C. Story, de la Avenida Patridge 2529, murió ayer a las 11:25 a.m. en el Hospital de Urgencia, de resultas de lesiones que recibiera al caer bajo un tren del Pacífico del Sur, en la mañana temprano del citado día. El muchacho llegó al hospital en Estado muy grave.

Detienen a una Mujer por Estafadora

La Sra. Genevieve Paddleford, esposa del Dr. George E. Paddleford de Los Angeles, va a comparecer ante las autoridades de Viena, acusada de estafas a comerciantes europeos, según se comunica en cables de ayer. Esta detenida en una cárcel de Viena, y dijo allí a los empleados que estaba esperando un cheque de su marido por valor de $15,000. En declaración hecha pública aquí ayer, dijo el Dr. Paddleford. Bien sabe ella que nada más puedo hacer en su favor. No me he comunicado con ella desde nuestra separación, que tuvo lugar hace un año.

Muchacha Plagiada que se Escapa

Según informes de la policía, Viola Martin, de 10 años, brincó ayer, ya tarde, de un automóvil en que se la llevaban, escapándosele a la Sra. Nancy Martin, su madre, que intentaba arrancársela al padre, contra la voluntad de la niña. Esta corrió pidiendo auxilio, y una señora que pasaba en automóvil, la hizo subir a su coche y la condujo a la Estación Central de Policía. Anoche estaba la policía tratando de averiguar con las autoridades de Oklahoma cual de los padres tiene custodia legal de la muchacha.

DEPORTES

Baseball

Seattle fué vencido por Los Angeles en los dos partidos de un doble juego efectuado ayer en el Parque Washington. La serie correspondió, pues, al primero, por cinco partidos contra dos. La anotación fué de 6 a 5 en la primera contienda, y de 17 a 6 en la segunda.

Vernon ganó ayer un doble partido a Sacramento, por 10 a 0 y por 5 a 1.

Esta tarde se las verán en el Parque Washington la escuela superior de Franklin y la de Sacramento, y batallarán por el título escolar de baseball del Estado.

Tiro de Pichón

Ayer tarde capturó Fred Bair, de Eureka, el torneo de campeonato del Club de Escopeta de Vernon, con un tanteo de 586x600.

Ayer, en las trampas del Club de Escopeta de Los Angeles, se empataron N. W. Warman y M. W. Page, con anotaciones de 98x100.

Boxeo

Glenn Whittle, instructor en la escuela superior de Los Angeles, ha arreglado en la escuela Pioneer un torneo de pugilato que se efectuará mañana.

Carreras de Autos

El autódromo mayor de San Francisco, en San Carlos, veinte millas al sur del citado puerto, fué destruído ayer por un incendio, con pérdidas valuadas en $200,000. Era de madera.

HOOKWORM REMEDY IS DISCOVERED

Cheap Common Chemical is Curing Terrible Disease in Nearly Every Case

[EXCLUSIVE DISPATCH.]

WASHINGTON, June 18.—Evidence that is gradually being accumulated by medical men in various parts of the world provides a good basis for the belief that carbon tetrachloride, a cheap and common chemical, is a cure for hookworm in human beings. Recent reports from the Fiji Islands and Ceylon, covering thousands of cases, show practically 100 per cent of success.

The discovery of the efficacy of the drug in removing these parasites was made by Dr. Maurice Hall of the United States Department of Agriculture, who tested it on dogs and even tried out its effects on himself. His results immediately stimulated medical men in many countries to start investigations and favorable reports are now being received by the department.

In the Bogambra prison at Kandy, Ceylon, a country where hookworm is common, this carbon compound was tried on fourteen persons with marked success. Among them was a condemned criminal, who offered himself for a thorough investigation. He was given a maximum dose of ten cubic centimeters of the drug, which removed fifty-five hookworms. Twenty-two days later he was executed. A postmortem examination showed that all these parasites had been removed. The other convicts apparently were completely free of the parasites by much smaller doses. No effects other than slight dizziness and a sensation of weight in the stomach were noticed in the case of those receiving less than ten cubic centimeters of the drug. The prisoner receiving ten cubic centimeters experienced some nausea and drowsiness.

Twelve thousand natives of the Fiji Islands, according to a telegraphic report recently received in London, have been successfully treated by the same method, a single dose removing all these parasites from 90 per cent of the patients and at least 98 per cent of them from all persons treated. This is the most extensive test of the chemical yet made on human beings.

SEVEN LIQUOR-LADEN SHIPS OFF NEW YORK

THREE MILLION DOLLARS OF LIQUOR READY TO BE SMUGGLED TO SHORE

[EXCLUSIVE DISPATCH.]

NEW YORK, June 18.—Twenty-five or thirty miles off the New Jersey coast seven liquor-laden vessels are riding the waves, awaiting either a favorable opportunity to run into this or some near-by port, or for bootleggers to come out in smaller craft and buy up their cargoes and transport them ashore.

The bootleg value of the liquors such a short distance from shore is placed at more than $3,000,000. One vessel alone is known to have on board 10,000 cases of whisky, valued at $1,000,000 at bootleg prices, while another has on board 6000 cases.

Zone Chief John D. Appleby, general Federal prohibition agent for New York State and New Jersey, told tonight how he had sent one of his men to visit the large ship which has an board 10,000 cases of liquor. Representing himself as a bootlegger desirous of purchasing a large quantity of liquors and armed with proper "introduction," one of Chief Appleby's men apeared at a place in New Jersey where a number of small craft are kept for hire, to sea where a big rum runner could be found. The price agreed upon for taking the passenger to the rum runner was $50. They reached a vessel twenty-five miles out, where the agent was offered liquor at $55 a case and shown large stocks.

The agent did not buy, but others are said to be smuggling the wet goods ashore.

NEW TRAIN IN ARIZONA

[EXCLUSIVE DISPATCH.]

TUCSON, June 18.—New Tucson-Phoenix service on the Southern Pacific now is given by a car leaving this city at 4:30 p.m. and arriving at the capital at 9:35 p.m. Returning the car will leave Phoenix at 6:25 p.m. and will arrive in Tucson at 10:45 p.m. Thus is avoided the former necessity of changing at Maricopa.

NEW BANK
Sixth and Flower
Open Today
at
604 South Flower Street
LOS ANGELES TRUST AND SAVINGS BANK
CHARLES O. BOND
Manager.

ROADS OF SOUTHEAST CONSIDER COMBINING

CONSOLIDATION INTO FEWER SYSTEMS MAKES BOTH FRIENDS AND FOES

[EXCLUSIVE DISPATCH.]

WASHINGTON, June 18.—With only a few more witnesses to be heard on the tentative plan of the Interstate Commerce Commission for consolidation of the railroads of the southeast into a limited number of systems, the first part of the consolidation situation probably will be brought to a close within the next day or so. Hearings will be scheduled in various parts of the United States and long drawn-out sessions are in contemplation.

The hearings thus far developed both opposition and approval of the commission's proposals. Opposition came from the Illinois Central and the Seaboard Air Line to that part of the plan putting them into one system.

W. L. Mapother, president of the Louisville and Nashville, however, gave general approval to the proposal to consolidate the Atlantic Coast Line, the Nashville, Chattanooga and St. Louis and the Louisville and Nashville into one system, which he believes also should include the Carolina, Clinchfield and Ohio, the Durham division of the Norfolk and Western and the Charleston and Western Carolina.

Putting the Carolina, Clinchfield and Ohio with the system proposed, President Mapother said, would enable the Atlantic Coast Line to get coal from that part of the system and also give Eastern Kentucky an outlet to the Atlantic Seaboard.

A plan for making the Atlantic, Birmingham and Atlantic of use to the Atlantic Coast Line and the Louisville and Nashville in getting into Jacksonville, Fla., was suggested by Mr. Mapother. He said if the Central of Georgia were consolidated with the Seaboard Air Line the A. B. & A. would be useful to the A.C.L. and the L. & N. for the reason stated.

TWENTIETH-CENTURY ENGINEER TOO SLOW

WIFE OF RECORD-BREAKING SPEEDSTER SAYS HE IS ALWAYS LATE

[EXCLUSIVE DISPATCH.]

CHICAGO, June 18.—"Always late," is the way his wife described John O'Reilly, of Elkhart, Ind., who has served as engineer on the Twentieth Century for twenty years and who has the reputation of invariably bringing his train in on time. O'Reilly admits it is easier to get his train to New York and Chicago on time than it is to quit his little Elkhart garden when the missus says supper is ready.

He is a speed demon when he's on the job, but slow and easy is his motto when off duty. "I never liked to go fast," said Mr. O'Reilly yesterday. "I once walked to a big fire." Although he pulls his train over a thousand miles each way at the rate of 70 miles an hour, he says he is always scared when the brakes on the street cars at Elkhart refuse to work quickly. He also admits he was almost scared to death once when he was a passenger on a two-coach train and the engineer "hit her up" from 25 to 27 miles an hour.

Life's darkest and slowest moment, taken from Mr. O'Reilly, comes when he gets his train just beyond Whiting, Ind., where there is a level stretch and he could easily makes 90 miles an hour. But the unromantic rules of the road force him to choke her down to a 70 miles to the 60 minutes.

In spite of the record of his engine, No. 4838, for promptness, he alluded to the giant locomotive as "she." He saw the first limited between New York and Chicago, old No. 22, with thirteen passengers, most of them scared. Today he piloted a train with twelve sleepers, a diner, two baggage cars and nearly 200 passengers, each of them as calm and unafraid as the gray-haired pilot who was sitting up in the loft of No. 4838, patting her shiny sides and encouraging her to swing into New York on the second.

EX-CROWN PRINCE ON VISIT

[BY CABLE AND ASSOCIATED PRESS.]

WIERINGEN (Holland) June 18.—Former Crown Prince Frederick William has left here for Doorn to visit his father.

PHILADELPHIA VOTES FOR BEER AND WINES

[EXCLUSIVE DISPATCH.]

PHILADELPHIA, June 18.—The membership of the Chamber of Commerce has overwhelmingly placed itself on record as favoring an amendment to the prohibition laws to permit the sale of light wines and beers. The stand of the membership was ascertained in a referndum. Only twenty-two per cent of the replies favored the continuance of the existing restriction on the sale of light wines and beer, whereas 78 per cent favored an amendment to permit their sale.

Race to Borderland Highway

[EXCLUSIVE DISPATCH.]

DOUGLAS (Ariz) June 18.—Serving to demonstrate the excellence of the Borderland highway, on July 4 is to be a 75-mile auto race through Douglas from Rodeo to Bisbee, open only to local drivers. The first prize will be $500.

LUCKY STRIKE
"IT'S TOASTED"
Cigarette
It's toasted. This one extra process gives a rare and delightful quality—impossible to duplicate.
Guaranteed by
The American Tobacco Co.

Every Man and Woman
CAN AFFORD MY DENTISTRY. My method of CROWN, BRIDGE and PLATE WORK, FILLING and EXTRACTING is without discomfort or pain, and gives so much longer service, it makes the cost very low. Each case receives my personal attention.
DR. CARR, Dentist
230-231 O. T. Johnson Bldg.
Phone 67555, Hours 8:30 to 5:30.

The Instrument That Made Music Accessible to All
THE PIANOLA

Like a library of books or a gallery of pictures, the Pianola unfolds the world's most beautiful music.
The name Pianola has become so famous it is often confused as a term applied to all player-pianos. The Pianola is made by the well-known Aeolian Company and
WE ARE EXCLUSIVE AGENTS FOR THE PIANOLA
The feature greatly responsible for the Pianola's popularity is the fact that it permits individual expression to an astonishing degree. The lightness of touch, the accenting, phrasing, tempo and sustaining are all controllable with little effort.
The Pianola contributes the world's musical repertoire with your own skill and intelligence added.
Aeolian Pianolas Priced $625 and $895
With Convenient Terms.
Our Player-Music Department caters to all musical tastes.
Special Generous Trial Privileges.
Free Delivery. Phone and Mail Orders Filled.
Player Rolls priced from 80c to $1.50.
Tickets are now on sale here for magnificent "Carmen" Performance at Hollywood Bowl, Saturday night, July 8th. Also for MacDowell Club Fellowship Benefit, at Gamut Club, Tuesday night, June 20th.
Geo. J. Birkel Co.
Home of the Steinway Piano and the Steinway Duo-Art Reproducing Piano.
446-448 S. BROADWAY

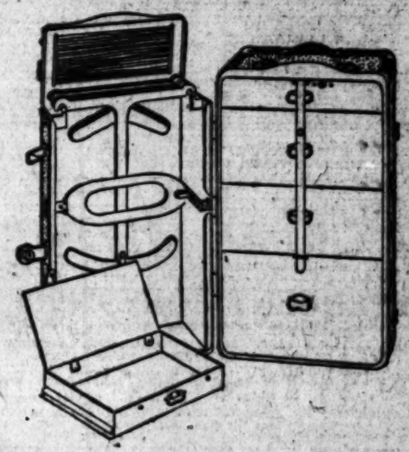
Vacation Days
Guide your thoughts to Luggage necessities. That's where we come in to assist you in the selection of whatever you may require to make your trip a pleasure trip. Never have we had such good Trunks, Suit Cases and Bags for such low prices. This new guaranteed indestructo trunk sells for $30.75; it should be inspected to appreciate its real worth.
For $10.00 we offer a genuine oak-tanned cowhide 24-inch Suit Case, with straps all around and lined throughout with linolett lining. See this case! We have a splendid assortment of Traveling Bags ranging in price from $7.50 up. Don't overlook our splendid bag values! Our display of Hand Bags, Vanity Boxes and Dressing Sets is most complete and you will be pleased with our remarkable low prices. Now for that vacation.

INDESTRUCTO
LUGGAGE SHOP
224 WEST FIFTH STREET
Adjoining Hotel Alexandria

Musical Instruments for a full orchestra!
—may be purchased through Times' Want-Ads. Pianos, violins, cornets, clarinets, trombones, flutes, drums and traps, saxophones, banjos, mandolins, guitars.

Bargain Month For Furniture
See today's Times' Want-Ads.

—OF INTEREST TO EVERY HOUSEWIFE
100
IN YOUR NEIGHBORHOOD

The Times Free Information AND Resort Bureau

CORNER FIRST AND BROADWAY

...for the accommodation and benefit of persons seeking interesting routes of travel, desirable hotels and rest, recreation and recuperation at the seashore or in the mountains. Particulars are furnished by competent attendants and by correspondence to the general public regarding rates and attractions of railroad and steamship lines, hotels and pleasure and health resorts. Descriptive circulars and transportation literature are kept on hand for inspection and distribution. This service is absolutely free. Literature may also be obtained at the Times Branch Office, 321 South Spring Street. Phone: Pico 700; Automatic 10491.

Resorts

How To See Yosemite

YTS Tour of Yosemite — See both sides of the Park

Buy the "Y T S" motor tour operated by Yosemite Transportation System, including El Portal, Merced River Canyon, Tuolumne Big Trees, Hetch Hetchy Valley, Mariposa Big Trees, and complete tour of Yosemite Valley; 240 miles of motoring in Yosemite's mountains, —all for $25.00.

The 1922, 32-page illustrated descriptive folder, "Yosemite All Year 'Round National Park," mailed free upon request.

YOSEMITE NATIONAL PARK CO.
511 So. Spring St. Los Angeles
Telephone 10409

Yosemite Lodge $5.50 and $7.50, cAmerican Plan cAbove, $1.50, European Plan, with Cafeteria Service.

CLIMATE COOL CLEAR BRACING

BEVERLY HILLS HOTEL and BUNGALOWS

Midway between Los Angeles and rolling surf of Pacific. Only a few minutes ride by electric cars or motor. Direct to this fascinating Resort—Finest and Sports Center. Combines all the advantages of city, hotel, campsite and seashore. Ideal perfect climatic conditions. Rm. rate from $2. Chas. Stanley B. Anderson, Mgr., Beverly Hills.

CATALINA-ISLAND VILLA

Make reservations early for your Catalina vacation

Villas $1.00 per day in these knee "brown-air hotels" Island Villa and Villa Park. Golf, tennis, boating, bathing, fishing, dancing. Call or write for folder. Combined Office: 105 P. E. Bldg. Phone Pico 36.

FOREST HOME

Easiest to Reach Mountain Resort

First-class in every respect. Motel and housekeeping.

Times; Peck-Judah; P. E. Info. Bureaus, or Frank Culver, Forest Home, Cal.

Paso Robles Hot Springs Hotel

Hot Sulphur and Mud Baths, remarkably radio active and curative. Sporty golf course. Beautiful scenery and fine roads. On highway and S. P. R. R. Midway between Los Angeles and San Francisco.

DR. G. W. TAPE, Manager.

THE CHELSEA APARTMENTS

New furnishings. Modern. Very attractive. Near beach. 22nd St., Hermosa, Cal.

INDEPENDENT FORESTERS INN

And 21 Bungalettes, AVALON, CATALINA ISLAND

New and novel. Rates reasonable. Housekeeping apartments. Phone 64139 or call 918 So. Olive Street, Los Angeles.

MT. WILSON Elevation 6000 feet Open year 'round

Daily auto stages from Los Angeles and Pasadena. Auto road open to the public. Peck-Judah Information Bureau, 732 S. Spring, Los Angeles. Phone Main 1789. For further information, call Fair Oaks 24-F-2. W. E. CORY, Manager.

INFORMATION AND RESERVATIONS—RESORTS YOSEMITE, YELLOWSTONE AND AUTO STAGES

PECK JUDAH—732 S. Spring St.

PHONE MAIN 1789

Powam Lodge — Choicest Mountain Resort in San Diego County. Charming scenery; Delightful Climate; Unexcelled Table. Have you ever had all the cherries you wanted to eat? This you can do by spending the month of June at Powam Lodge. All hotel guests have the privilege of eating all the cherries they can hold, from the famous Loma Cerrah Cherry Orchard attached to the lodge. Telephone or write immediately for reservations to Edward H. Davis, Mesa Grande, California.

CATALINA — Sunset Apartments on Ocean Front. Matheweon's Cottages. Plenty accommodations, reasonable rates. Gas for cooking. Write or phone Los Angeles 67710, 527 Grosse Bldg., Sixth and Spring Sts., or 18-W Avalon, J. E. Matheweon, Owner.

MIRAMAR — To entertain friends must pleasantly Motor west on Wilshire to the sea. For Luncheon, Dinner and Afternoon Tea At the Miramar.

Los Angeles Hotels and Apartments

Hotel Stowell — 414-416-418 SOUTH SPRING ST. LOS ANGELES — "Rest easy at the Stowell"

HOTEL IMPERIAL — FAMOUS FOR GOOD BEDS

SPECIAL WEEKLY RATES FOR SHOWER AND TUB BATHS. Telephone 60120—Rdwy. 4761. 919 S. Grand Ave.

Steamships

CATALINA ISLAND

SCHEDULE DAILY
Steamer Avalon with Orchestra
Lv. 6th & Main, L.A. 9:00 a.m.
Lv. Wilmington ... 10:00 a.m.
Ar. Avalon ..... 12:25 p.m.
Lv. Avalon ..... 4:00 p.m.
Ar. Wilmington .... 6:20 p.m.
Ar. Los Angeles ... 7:15 p.m.

SCHEDULE: DAILY EXCEPT SUNDAY
Lv. 6th & Main, L.A. 2:45 p.m.
Lv. Wilmington .... 3:45 p.m.
Ar. Avalon ..... 6:15 p.m.
Lv Avalon ..... 7:30 a.m.
Ar. Wilmington ... 10:00 a.m.
Ar. Los Angeles ... 10:50 a.m.
(Schedules all subject to change)

TICKETS:
1034 P.E. Bldg., 6th & Main
Phone Pico 36

TRAVEL BY WATER ADMIRAL LINE

Low Fares
Via the Largest and Finest Coastwise Steamships
$22.50 Round Trip San Francisco
$90.00 Round Trip Seattle

S. S. PRESIDENT (9000 Tons)
11 a.m., Thursday, June 22
San Francisco and Seattle

S. S. SENATOR
11 a.m., Saturday
For San Francisco & Portland

S. S. PRESIDENT
10 a.m., Wed., June 21
Daylight Trip to San Diego

Alaska Summer Excursions
One-fifth from Seattle

LOS ANGELES OFFICE
501 So. Spring
Telephone Main 7262 or 12333.
Long Beach: 113 W. Ocean Ave. Phone Home 644
San Pedro: 114 W. Sixth St.

PACIFIC STEAMSHIP COMPANY

HARDING WILL FIGHT STRIKE

Labor Board Shall Receive Unlimited Support

All Lawful Resources Are Promised for Help

Coronado Decision Proves Boon to Unions

BY GRAFTON S. WILCOX
[EXCLUSIVE DISPATCH.]

WASHINGTON, June 18.—If the railroad unions should carry out their threat to strike in protest against the reduction of wages decreed by the Railroad Labor Board, they will find themselves involved in a head-on collision with the Federal government.

President Harding, it was learned today, intends to back up the Labor Board to the full extent of his vast power in the event the unions resort to force to defeat the processes of the adjustment of the wages provided by the Cummins-Esch Transportation Act.

This law conferred upon the board no means of enforcing its decisions. Provisions to clothe the board and the courts with such authority were defeated through the efforts of organized labor. Defenders of the legislation have held that the force of public opinion would be sufficient to compel adherence for the decisions of the board eventually by rendering abortive any strike in defiance thereof.

LAWFUL RESOURCES

This theory will be given a try-out in the event of a strike. The President, however, is not disposed to be content with a mere trial of strength between the unions and the public. He deems it a fundamental responsibility of government to maintain transportation and is determined to employ all lawful resources to accomplish that end.

When the country faced the threats of a railroad strike last year, Secretary of Commerce Hoover was forming an organization to carry out a vast scheme of transportation of the necessities of life by automobile trucks and Atty.-Gen. Daugherty was on the point of instituting legal proceedings against the authors of the strike order. These plans will be revived if the unions make good their present threats to walk out.

More than 1,000,000 employees comprise the membership of the eleven unions now taking a strike vote.

The four train servied brotherhoods of engineers, firemen, conductors and laymen, with a membership of 400,000 are not affected by the situation.

The total of the last three cuts ordered by the Labor Board is $136,000,000. Added to the cut of July 1, 1921, it makes a total of $346,000,000 in last year.

Government figures are not yet available to show the reduction in wages of other classes of industry. From incomplete returns, however, but covering a wide range of industry, it is evident that wage reductions have been much greater than in the railroad industry, even running to as much as 50 per cent from the war-time levels, in some instances. It is estimated roughly, however, that the average reduction in other lines has been around 25 per cent.

It is possible that the Supreme Court decision in the Coronado Coal case holding unions suable for damages and defining strikes amenable to the provisions of the Sherman anti-trust act, will have a bearing upon such legal proceedings as might be instituted against the rail unions in the event of a strike. Henry S. Drinker, Jr., of Philadelphia, counsel for the Coronado Coal Company, is of the opinion that organized labor will benefit from the decision.

"Now that labor unions are legally liable for damages they cause," says Mr. Drinker, "it would seem that the courts would be much less likely to grant injunctions, since after the commission of the act there is a ready and adequate remedy.

GOMPERS SILENCED

"Considerable of Gomper's public utterances in recent years has been devoted to berating courts for what he contends is their unfair attitude toward union labor, his most prevalent charge being relative to the issuance of injunctions, which he contends would not have been issued if the defendants had been capitalists.

While contending that labor unions were totally immune from suits for damages and their funds exempt from liability for injuries caused by their members, Gompers at the same time has maintained that there should be applied to the unions the same rule as would be applicable if they were in fact legally responsible.

"Manifestly under the law, prior to the Supreme Court's decision in the Coronado Coal Company case this position was both illogical and unfair. One cannot both have his cake and eat it. Now, however, the situation is wholly changed."

Refuse Cut in Wages to Help Save Railroad

[BY A. P. NIGHT WIRE.]

WICHITA (Kan.) June 18.—Answering a suggestion made here by William T. Kemper of Kansas City, receiver of the Kansas City, Mexico and Orient Railroad, that they agree to temporary wage reductions of 20 per cent in order to assist the road in what was described as an immediately pressing financial situation, employees of the road tonight indicated it would be impossible for them to accept decreases at this time.

It was the contention of representatives of the employees that the present wage scale is not sufficient to meet their demands and that by past sacrifices they have done their share toward keeping the road from abandonment.

Resorts

HOTEL TRUFFO

New building and furnishings, hot and cold water—Shower and tub baths—Excellent service — $1.00 day—Permanent $5.00 week, two persons $7.00. 317 Sunset Blvd. Phone 62762.

27 Blue Sea Cottagettes
LA JOLLA
Clean—Cozy—Wonderful Shore. $6 to $15 a week. Week-end parties. You'll like Blue Sea. Mrs. E. T. DICKSON, La Jolla, California

MIDDLE WEST NEWS IN BRIEF

MILWAUKEE, June 18.—Aerial mail service will be established between Madison and Canada, June 21, according to word received yesterday by Postmaster Devine, Madison, from the Second Assistant Postmaster-General's department at Washington.

The large plant of the Walter Brothers' Brewing Company at Menasha is closed in compliance with orders from Federal authorities, according to officials of the company. No explanation of the closing order was received, they said.

Cutting of the 1922 crop of peas began at Baraboo this week. The crop is unusually large, of fine quality and free from the pea louse which is destroying many fields in various parts of the country.

George McArthur, owner of the linen mills at Baraboo, announces that construction of a hydro-electric plant in connection with the mills will start at once. Power not needed for the mills will be sold.

ST. PAUL

ST. PAUL, June 18.—Extensive improvements, including more than seven miles of paving grading and graveling of nine roads at a total cost of $362,250, are included in the 1923 budget of County Surveyor Godfrey.

Personal property valued at more than $50,000 on the North Oaks farm, owned by Chairman Louis W. Hill of the Great Northern Railway, is to be placed on the auction block this summer.

St. Paul virtually is assured of a new jobbing house, preliminary arrangements having been made for the purchase of a site and the construction of a ten-story building in the jobbing district this summer. The project involves an investment of $750,000 in site and building.

The Union Public Service Company of Canby announces that it will at once begin rebuilding its local plant at a cost of $200,000. The plant will supply nineteen near-by towns with electricity.

ST. LOUIS

ST. LOUIS, June 18.—Seven bell hops of the Planters Hotel are under arrest for bootlegging.

More than 1000 persons crowded about the offices of the defunct Night and Day bank today when the bank, which was reopened, began paying 25 per cent to depositors of the closed institution.

Extension of the municipal dock facilities and equipment to bring them up to highest efficiency is being carried forward by the city with co-operation by the Federal government.

Miss Bessie McClenehan, assistant director of the Missouri School of Social Economy, with her mother, left yesterday for Harbor City Cal., where they will spend the summer with relatives.

MINNEAPOLIS

MINNEAPOLIS, June 18.—Minneapolis' tax rate will remain at its present level in 1923 with a possibility of slight reduction, Dan C. Brown, City Controller, member of the Board of Estimate and Taxation and of the Tax Levy Board, predicted today.

Manufacture of pig iron was resumed at the Zenith Furnace Company's plant at Duluth yesterday, when a blast furnace was blown in. The furnace had been cold for eighteen months. Two hundred and fifty men went to work.

The first gift of land to the County Planning Commission, which is working out a plan for development of beautification of Hennepin county outside of Minneapolis, was offered today by the Town and County Holding Company. It consists of two tracts on Byers Bay, Lake Minnesotaa including about five and a half acres.

Dr. J. A. Gates of Kenyon, a former member of the Legislature, prominent physician and former service man, was killed yesterday when the automobile he was driving was hit by a train near Kenyon.

KANSAS CITY

KANSAS CITY, June 18.—Audrain county farmers are having so much trouble combatting the chinch bug that in many instances the corn is being disced or plowed under and replanted.

Four mines of the Sheridan Coal Company are now in operation in Crawford county, while a fifth will be opened some time next week, according to E. M. Roberts, superintendent of the company, at Pittsburg.

A free two-day-a-week medical clinic has been established by the Reno County Medical Society. Specialists will be in charge of the work.

Engineers for the State Highway Commission have estimated the cost of seventeen highway projects approved by the commission this week. These call for an expenditure of $263,000 in sixteen counties. More than fifty-five miles of highway will be improved.

DES MOINES

DES MOINES, June 18.—Thousands of Iowa game fish, landlocked in ponds and bayous along the Mississippi River by the receding flood waters, will be rescued and replaced in the river under the direction of State Game Warden Albert.

Twenty-seven complete stills, 317 gallons of spirits and 2790 gallons of mash were seized by Federal prohibition agents in Iowa during May.

River packet service between Keokuk and St. Louis will be revived this summer, commencing July 11.

The "nude maniac," after sojourns in almost every district of the city during the last ten days, invaded the west end again last night and made his appearance in Waveland Park within a stone's throw of four country clubs along Polk Boulevard.

AKRON

AKRON, June 18.—Property owners and citizens of Goodyear Heights No. 2, at a meeting in the Goodyear Baptist Church, voted against the district being annexed to the city.

Dropping twelve feet down an elevator shaft at his store, 35 North Main street, Frank W. Gross, 56, president of the Reliable Furniture Company, sustained a fractured skull from which he died in ten minutes.

OMAHA

OMAHA, June 18.—Two and one-half million dollars is the indicated approximated cost of the superstructure of the new Nebraska State house based on lowest bids, opened and tabulated today on twenty-five kinds of construction on that portion of the building. No bids have yet been let.

Pawnee City is suffering from a water shortage doubly serious because of paving crews at work on thirty-two blocks using a great supply. The shortage is caused by the sudden inlet of quicksand into the wheels and pumps are unable to draw water from the sand.

Work of rebuilding the Cooper Flour Mill at Humboldt, destroyed by fire a few weeks ago, is well under way. The loss was $125,000. The power plant, which supplied the city with power, will be rebuilt first.

DETROIT

DETROIT, June 18.—Plans for the endowment drive for $1,500,000, which will begin this fall were made, improvements were planned for various buildings and the appointments of seven new teachers approved at the semiannual meeting of the Albion College board of trustees.

The city possesses a sorghum mill and a canning factory. They are on the house of correction farm at Plymouth and are operated by prisoners. They are being tuned up now in preparation for work this summer.

Where the new $4,000,000 public lighting plant should be located is troubling the Council. The new plant is designed to replace the present inadequate power house and to supply current for the D.S.R.

INDIANAPOLIS

INDIANAPOLIS, June 18.—The American Car and Foundry Company at Terre Haute will employ about 300 wood car repair men July 5, at which time the plant, which for the last several months has been closed down, will resume operations. The company which will operate at capacity will also employ about 700 men for general work.

William H. Holland, 60 years old, prominent manufacturer of South Bend, is dead.

Suit to enjoin the Indiana Mining Company from digging coal from beneath the bed of the Wabash River was filed in the Vigo Circuit Court here yesterday by U. S. Lash, Attorney-General of Indiana.

DENVER

DENVER, June 18.—David Wallace Brown, president of the Rocky Mountain Fuel Company, is dead of pneumonia.

There is no slackening in the Denver building boom. For the first week in June permits totaled $163,800 and up to yesterday the total exceeded $800,000 for the month.

Work was begun Thursday on the Mt. Evans State Highway. The contract price is $57,055. The work is to be completed by October 1.

W. B. CHESSBOURG JAILED IN NEW YORK

QUESTION ARISES WHETHER HE IS RUNNING AWAY FROM WIFE OR K. K. K.

[EXCLUSIVE DISPATCH.]

NEW YORK, June 18.—W. B. Chessbourg, arrested Saturday as he was about to sail for Europe, late today in his cell in Jefferson Market Prison, described himself as "an American citizen, oil speculator, land owner and silent partner." He said he started for Europe to avoid facing divorce proceedings brought against him by his wife on May 22 in Bakersfield, Cal. After declining to tell his wife's full name or where she is living, Chessbourg admitted her suit named other women.

Chessbourg also said he would fight extradition to California. He declared charges of abandonment and grand larceny were brought by his wife in connection with the sale of a $200,000 land parcel in Bakersfield, which the California complaint alleges the pair owned jointly.

Chessbourg said he applied in Bakersfield on May 24 for a passport to Germany and on June 1 sold the land for $200,000. On June 6, he said, he received a passport for Germany, France and England and two days later left for New York. He said he and his wife jointly owned oil properties in California worth $500,000 as well as considerable real estate in Bakersfield.

A telegram received from the Bakersfield authorities, according to detectives, stated that Chessbourg until a year ago was actively identified with the California Ku Klux Klan and was later expelled. The telegram further stated, the detective said that Chessbourg helped organize an association to oppose the Ku Klux Klan, and that it had threatened to retaliate.

FOUR SUSPECTS HELD FOR REDWOOD POLICE

[BY A. P. NIGHT WIRE.]

SAN FRANCISCO, June 18.—Four men arrested here today and held for Redwood City authorities will be questioned in connection with the slaying of Mrs. Anna Wilkens on May 30. Capt. of Detectives Duncan Matheson said the men were in possession of an automobile which corresponded to one described by witnesses as that driven by three automoile bandits, one of whom fired the shot which killed Mrs. Wilkens.

Henry Wilkens, husand of the slain woman, will be given an opportunity to view the quartet with the purpose of a possible identification before they are turned over to the Redwood City officers, police said tonight.

The four men are Walter Sullivan, aged 22, and William Crowe, aged 25, said to be wanted in Redwood City on a charge of criminal assault; Howard McGrath, aged 25, and Jack Doughney, aged 27, said to be wanted for alleged burglary in Redwood City.

AUSTRALIAN AIRMAN COMMENDS AIRSHIPS

[BY CABLE—EXCLUSIVE DISPATCH.]

SYDNEY, June 18.—Dr. Keith Smith, Australian airman, states that the airship will be the mainstay of aviation in the near future. After recent trips he is convinced that the commercial possibilities of the airship are unlimited. A large airship service capable of carrying thirty passengers and seven tons of mail, running from London to Melbourne in twelve days, can be maintained at less cost than steamships can be run, and at a profit. The commercial airship is as safe as any ordinary liner, the mooring masts solving the problem of its unweildiness. The R-34 withstood howling gales at sixty miles an hour when moored to a mast, and was safely released at forty miles an hour.

LEGION WOULD AMEND STATE CONSTITUTION

WANTS $10,000,000 BOND ISSUE FOR LAND SETTLEMENT MADE VALID

[BY A. P. NIGHT WIRE.]

SAN FRANCISCO, June 18.—The State executive committee of the American Legion in special called session here today, decided to circulate an initiative petition to amend the State constitution to make valid the proposed $10,000,000 bond issue for home, farm and land settlement aid to World War veterans. The act, passed by the State Legislature a year and a half ago, was declared unconstitutional in a recent decision of the State Supreme Court.

The amendment the American Legion proposes reads, in part:

"Add to Section 31, Article Four.

"That nothing contained in this constitution shall prohibit the use of State money or credit in aiding veterans who served in the military or naval service of the United States during time of war, in the acquisition of, or payments for, farm or homes, or in projects of land settlement, or in the improvement or development of such farms or homes or land settlement projects for the benefit of such veterans."

Steamships

Finest and Fastest — Coastwise Service

YALE and HARVARD

Weekly Sailings to San Diego:

SOUTH BOUND: Boat train leaves P.E. Station 2 p.m. on Thursdays. Sailings from L. A. Harbor Thursdays 3 p.m., arriving San Diego 8 p.m.

NORTH BOUND: Sailings from San Diego Fridays at 9 a.m., arriving L. A. Harbor at 2 p.m.

ROUND TRIP $7.50

Including dinner south bound and lunch north bound.

Delightful, all-daylight ride both ways.

Automobiles carried at specially low rates.

Regular Sailings to San Francisco

Sailings from Los Angeles Harbor to San Francisco every Tues., Wed., Fri. and Sat.—4 p.m. Boat train leaves P.E. Station 3 p.m.

ROUND TRIP ... $22.50

Including meals and berth. Return limit 15 days.

For particulars address

L. A. Steamship Co.
R. V. Cullen
D. P. A.
517 S. Spring St.
Tel. 62326; 62701.

CUNARD AND ANCHOR LINES

Excellent accommodation is still available at low rates for June and July.

N. Y. to Cherbourg and Southampton
MAURETANIA ..June 27, July 18, Aug. 15
AQUITANIA ...July 4, Aug. 1, Aug. 29
BERENGARIA...July 11 Aug. 8 Aug. 29

N. Y. to Plymouth, Cherbourg and Hamburg
SAXONIA .....July 1, Aug. 2, Sept. 9
CARONIA .....July 29, Aug. 31, Oct. 5

N. Y. to Cobh (Queenstown) & Liverpool
LACONIA (new) July 6, Aug. 3, Sept. 7
CARMANIA ...July 13, Aug. 17, Sept. 14
SCYTHIA (new) July 20, Aug. 31, Sept. 28

Mediterranean Cruise
CAMERONIA .....July 8

N. Y. to Londonderry and Glasgow
COLUMBIA .....June 24, July 22, Aug. 19
ALGERIA .....July 15, Aug. 26, Sept. 23
CAMERONIA ..Sept. 9, Oct. 7, Nov. 4

Boston to Londonderry, Liverpool and Glasgow
ASSYRIA .....July 8, Sept. 23

Boston to Queenstown and Liverpool
SAMARIA (new) June 26, July 26, Aug. 23

CANADIAN SERVICE
Via Picturesque St. Lawrence Route
Montreal to Glasgow
CASSANDRA ..June 30, July 28, Aug. 25
SATURNIA ..*July 14, *Aug. 11, Sept. 8
ATHENIA .....Aug. 18, Sept. 15, Oct. 13
*Also calls at Moville, Ireland.

Montreal to Liverpool
TYRRHENIA .*June 27, July 29, Sept. 2
ALBANIA .....July 15, Aug. 19, Sept. 23
AUSONIA .....Aug. 12, Sept. 16, Oct. 14
*Also calls at Glasgow.

Montreal to Plymouth, Cherbourg and London
ANTONIA .....July 1, Aug. 5, Sept. 9
ANDANIA .....July 22, Aug. 26, Sept. 29

OFFICE: 501 Market St., San Francisco, or Local Agents.
Freight Sailings on Application.

ask about Canadian Pacific Service to EUROPE

29 fine passenger ships sailing from Montreal and Quebec by the picturesque, sheltered St. Lawrence route. Ships sailing almost every day.

W. McEvoy, Gen. Agt. Pass. Dept. 603 S. Spring St., Los Angeles, Cal. Phone: Pico 5490-520461 or local steamship agents

CHERBOURG ANTWERP
SOUTHAMPTON LIVERPOOL
HAMBURG GLASGOW

40¢ EXCURSION FARE TO BEACH

THURSDAY JUNE 22

CHILDREN OVER 5 AND UNDER 12 YEARS OF AGE

TICKETS LIMITED BOTH GOING AND RETURNING TO DAY OF SALE ONLY

TO SANTA MONICA, OCEAN PARK, VENICE, HERMOSA BEACH, MANHATTAN BEACH, REDONDO BEACH

FROM Main Street Station, Hill Street Station, Hollywood (Highland and Santa Monica Blvd.), Sherman. Special Ticket Agents (7 A.M. to 4:30 P.M.) 16th & Burlington, 18th & Vermont, Hollywood Pharmacy, 6418 Hollywood Blvd.

TO LONG BEACH, SAN PEDRO, SEAL BEACH, ANAHEIM LANDING, REDONDO BEACH

FROM Main Street Station (6th & Main Sts.), Watts, Compton, Gardena. Special Ticket Agents (7 A.M. to 4:30 P.M.) Vernon & Long Beach Avenues.

SOLD ONLY BY AGENTS NOT SOLD BY CONDUCTORS ON CARS

PACIFIC ELECTRIC RAILWAY

Back East On sale NOW and until Aug. 31—Return limit Oct. 31

Cheapest fares in years—liberal stop-overs and choice of routes.

Chicago and return $86.00
Omaha and return $60.00
Minneapolis and return $67.50
Kansas City and return $72.00
Denver and return $72.00
Salt Lake and return $90.00
AND MANY OTHERS

Visit Yellowstone Park enroute at slight additional expense.

Straight Through to Chicago—60 Hours

UNION PACIFIC

Tickets and Information 221 BROADWAY
Station: First and Myers Streets 10021—Phone—Main 8201

Excursions back east

Fred Harvey Meals served in dining cars and dining stations

Santa Fe all the way insures uniformity of service

Grand Canyon Line

C. I. Gunnip, Div. Pass. Agt. 224 So. Broadway Phone Rdwy. 8500 or Santa Fe Depot. Phone Main 8225

Steamships

AUSTRALIA

NEW ZEALAND AND SOUTH SEAS
Via Tahiti and Rarotonga
Mail and Passenger Service

R.M.S. TAHITI sails July 7. Sept. 8
R.M.S. "Marama" sails Aug. 4, Oct. 3
Pacific Tour South Seas, New Zealand, Australia, $695. first class.

Union S.S. Co. of New Zealand
256 California St., San Francisco
Or Local Steamship and Railroad Agents

Hotel Cartwright — San Francisco — Sutter St., near Powell — Central location—Private baths—Excellent cuisine—Moderate rates—Write for booklet.

Bargain Month For Furniture
See Today's Times' Want-Ads

THE STARR PLAYER PIANO is a man's instrument. It brings to him the soothing, lulling music that rests business-worn nerves. Its manipulation brings out the finest accentuation of the composer. And it is an instrument backed by over fifty years successful building of highest grade pianofortes. There are term arrangements to suit your convenience.

Starr Piano Company
Seattle Division
650 South Hill Street
Los Angeles

check

Vacation baggage direct

Our agents at So. Pac. R. R., Santa Fe R. R., L. A. Steamship or Pacific Steamship Co. Ticket Offices (on same floor.)

You can buy your ticket, then step to our desk and have your baggage checked from house or hotel DIRECT to destination address, and *at no extra cost.*

Or call us at

Main 249 or 10249

Our agents will call and check your baggage and at same time pick it up for prompt delivery to train, or you can store with us 7 DAYS FREE of charge.

TAXI SERVICE
Day and Night
Main 249 or 10249

Los Angeles Transfer Co.
Main Office 634 Mill St.
Phones-Main 249-10249

Ask for

Maid o' Clover BUTTER

FOR your family's sake, insist on getting Maid o' Clover Butter. They'll be delighted with its fine rich flavor—suggesting the cool mountain meadows from which it comes.

Your grocer has a fresh supply, or can easily get Maid o' Clover Butter for you.

MUTUAL CREAMERY CO.
Los Angeles
Serving 11 Western States
1275 East 6th St.
Phone: Edwy. 6821

"Made from the Cream of Creams"

M'KITTRICK TO HAVE LIBRARY

Site Secured and Plans Are Ready for Building

Bakersfield Mass Meeting Regarding Rates

Arvin Farmers to Discuss Power Schedule

[LOCAL CORRESPONDENCE.]

McKITTRICK, June 18.—Deeds to two lots in the heart of McKittrick have been filed with County Clerk F. E. Smith by Dr. F. W. Miller of McKittrick, making possible the erection of the new branch library for the west side of town. Funds were recently raised by popular subscription for the purchase of a site.

The deeds were signed over by the Southern Pacific Land Company to the county of Kern on behalf of the residents of McKittrick and are now subject to the approval of the board of supervisors, who it is expected, will approve the transaction at their next meeting.

The board stipulated recently that if the people of McKittrick secured a site, a splendid branch library would be erected. Immediately, a fund was raised by popular subscription and negotiations were opened with the Southern Pacific Land Company for the purchase of two lots on Second street.

Unusual interest is being manifested in the election of library trustees called for next Tuesday by the people of McKittrick. As soon as the election was called by the Library Association's petitions were put into circulation. Five trustees are to be elected.

TO HOLD MEETING

BAKERSFIELD, June 18.—Three groups of men representing the Civic Commercial Association, the Boosters Club and the Realty Board met this week in the office of the civic body for the purpose of discussing the street railway bus service and the proposed rise in fare. D. L. Wishon, district manager of the San Joaquin Light and Power Corporation was in conference with the committees, explaining the financial condition of the railway company.

As a result of the session a mass meeting will be called Tuesday evening at the Washington school when all citizens will be invited to be present and offer a plan for service and rates. The decision of the people at the meeting, after hearing both sides of the question will be presented to the Railway Commission at the hearing to be held in this city the last of this month.

FARMERS TO CONVENE

ARVIN, June 18.—A special meeting of the Arvin farm center, called for next Tuesday evening has been cancelled, it was announced at Farm Bureau headquarters today, and a new date will be set for the session, at which farmers of the district will be given opportunity to meet with representatives of the San Joaquin Light and Power Corporation for a discussion of the new power rates, rules and regulations as stated in the recent decision of the State Railroad Commission in the San Joaquin power rate case.

The meeting was postponed because of another community meeting on that night.

The annual program of work of the new Muroc farm center will be taken up at a meeting of that center next Friday night. Projects suggested for the program of work include road improvement, buying of seed in carload lots, pooling of turkeys for marketing in the fall, and the co-operative purchase of fuel oil. R. H. Klamt, assistant county farm adviser, and J. J. Deuel, secretary-manager of the Kern County Farm Bureau, will address the meeting.

The Indian Wells Valley farm center will meet in monthly session Thursday evening. The chairman of the Poultry Committee will report progress of the poultry department.

Fresno County Hospital Gets High Rating

FRESNO, June 18.—The Fresno County Hospital is now an approved training school for internes, it was announced yesterday by Dr. Herbert O. Collins, director, on receipt of a telegram from the American Medical Association in Chicago.

This means, he said, that medical students may take their year's work as an interne at the hospital.

The campaign to secure the indorsement of co-operative marketing organizations of the San Joaquin Valley for the California Growers' and Shippers' Protective League starts tomorrow, according to a statement by members here today. H. M. Remington, manager and traffic director of the league, will be here to direct the work.

PARK-TO-PARK MEN END BUSY CONVENTION

TEN TOURIST BUREAUS TO BE ESTABLISHED IN EASTERN CITIES

[BY A. P. DAY WIRE.]

SACRAMENTO, June 18.—Reaffirming a policy of nationalising the Park-to-Park movement, thus giving all States membership, the newly elected directors of the National Park-to-Park Highway Association closed their convention here late last night.

The directors voted to raise a budget of $230,000 to carry on the activities of the association during the next year. Of this sum $100,000 is to be used to establish ten tourist bureaus in eastern cities.

Gus Holmes, Denver, was chosen executive secretary of the association during the closing session and the following were named executive committeemen:

William Dildine, Cheyenne, Wyo.; F. J. Chamberlin, Denver; L. B. Brownfield, Denver, and Scott Leavitt, Great Falls, Mont.

The directors also decided to erect a national monument between Las Vegas and St. Thomas, Nev., to be known as the Valley of Fire.

DENBY INSPECTS THE HAWAIIAN DIVISION

SECRETARY OF THE NAVY HAS BUSY DAY IN HONOLULU; SAILS ON MONDAY

[BY CABLE AND ASSOCIATED PRESS.]

HONOLULU, June 18.—Secretary of the Navy Denby today witnessed a review of the Hawaiian division at Schofield Barracks, accompanied by Army and Navy officers stationed here. Secretary Denby praised highly the condition of the men and the equipment of the division.

This afternoon, Secretary Denby and the party of naval officers en route to Japan, to attend the reunion of the Annapolis class of 1881 were entertained at Kaala Club, which formerly was the hunting lodge of King Kalakaua.

The remainder of Mr. Denby's day was occupied with a public reception in the throne room of the old royal palace, and a reception at the residence of Gov. Farrington.

MEXICO SUCCEEDS IN QUELLING STRIKES

[EXCLUSIVE DISPATCH.]

MEXICO CITY, June 18.—Following conferences between the men and the employers, the strike of Federal district railway workers seems to be about over. The strikers have yielded on almost all the important points. Troops and police are giving protection to nonunion shops and factories, allowing them to resume work. With police protection the bakeries are operating again and bread is plentiful.

TO PUT DOWN THIEVERY

PORTERVILLE, June 18.—"A $500 standing reward is hereby offered for information leading to the arrest and conviction of anyone stealing grain belonging to members of the undersigned.

"FARMERS' PROTECTIVE ASSOCIATION."

Signs such as the above have been posted conspicuously near and on all grain, in the fields and warehouses, in the territory from the Kern county line north to Porterville and Strathmore. Grain growers of this section have organized a protective association in an effort to prevent a repetition this year of thefts of sacks of grain from the wheat farmers. The reward money was raised by taxing all members of the association 1 cent for each acre of grain planted.

Nearly all of the growers in the section suffered from petty thievery last year. The thieves moved at night and used motor cars, operating here and there, taking only a few sacks at a time. The grain was taken to Bakersfield and sold to shady dealers. Some arrests were made and a few convictions resulted, but thousands of sacks of grain were stolen before the season was over.

DIVORCES DENIED

VISALIA, June 18.—A decision filed in the office of the County Clerk by Judge W. B. Wallace after long delay on account of being rebutted on briefs and later reopened for further testimony, denies a divorce to either party in the case of R. A. Hubler vs. Mabelle F. Hubler, the parties to the suit being well known residents of Porterville. Each sought a divorce from the other.

R. A. Hubler and Mabelle F. Hubler were married in 1905. For more than eight years they lived in Porterville, the plaintiff having a jewelry store there. The opinion states that both are well educated and have enjoyed excellent reputations wherever they have resided. They have two sons, both high school students.

The court decided that neither party is entitled to a divorce and that the separation agreement must stand and be enforced.

ELKS ARE ACTIVE

TULARE, June 18.—With the initiation of ten new members, membership of the Tulare Elks' Lodge was brought to 109. Ten applications for membership were presented and it was stated that twenty-three possible members are still on the list.

The local lodge has been organized less than a year and has already taken its place among the live organizations of the valley. Exalted Ruler Fred J. Held announced that he would attend the grand lodge, which meets at Atlantic City in July.

SHOUT FOR BLUE LAWS

[EXCLUSIVE DISPATCH.]

REDLANDS, June 18.—Three hundred delegates to the Church of The Nazarene convention of Southern California cheered wildly, shouted and clasped hands this afternoon, when a motion was adopted favoring the passing of strict Sunday laws in California.

"Save the Sabbath" was the slogan adopted. The report of the Committee on Sabbath Observance was approved. The report urged the passage of Sunday laws and asked the members to refrain from excursions, reading newspapers, witnessing baseball games on Sunday. Picnics, unnecessary automobile rides and other forms of recreation, as well as visiting public parks, on Sunday were also placed on the forbidden list.

TOO MUCH PLAY

The report of the committee was to the effect that California is greatly in need of Sunday laws, that this State is the playground of America and is encouraging the breaking of the Sabbath in every way.

The big convention, which has lasted for more than a week, closed today. Delegates were present from all parts of Southern California. Dr. F. F. Reynalds, the general superintendent of the denomination, preached this morning. This afternoon there was a love-feast and an ordination service, and tonight Dr. B. C. Cornell was the preached.

JOE HOLLANDER

SOLD OUT

MEN'S CLOTHING AND FURNISHING BUSINESS TO DAN CASEY THE PRICE CUTTER

MY FIRST SALE!

JOE HOLLANDER — *Listen! Men of Los Angeles* — DAN CASEY, 35 Years in Business

Dan, I herewith hand you the key to my seven-year established business. Take good care of the thousands of valuable customers that have helped me to establish and enjoy a good business. My new Trunk and Leather Goods business at 715 South Broadway forces me to sell this business out to you. Keep on giving the men of Los Angeles the good values that I gave them for the past eight years and I am sure that you will do an endless amount of business. Good luck to you, Dan. JOE HOLLANDER.

Let me call your attention to the fact that I bought out Joe Hollander's Clothing and Men's Furnishings business at 340 South Spring St., and in doing so I appreciate the fact that Joe sold me a good business that he has established for the past eight years. This business was established on a value-giving basis. In taking this business over I have decided to give the men of Los Angeles even bigger and better values than was ever attempted before, so that I can continue the good business that Joe Hollander enjoyed in the past eight years. To prove this I am going to continue this SALE at these unheard-of prices. I have employed two well known, experienced and courteous salesmen, Mr. Frank Hogan and Mr. Emmett Murphy, to help me during this sale. It is not necessary for you to need anything in particular. Lay in an extra supply at these unheard-of low prices. Come, you will buy bargains. DAN CASEY, the Price Cutter.

SHIRTS

$2.00 Value Heavy Repp Shirts, now $1.39
$3.00 Value Silk "JAZZ" Shirts, now $1.95
$3.50 Value Heavy Russian Cord Shirts, now $1.95
$1.00 Value Extra Heavy Blue Chambray Shirts, now 77c
All Silk Shirts Heavily Reduced

UNDERWEAR

75c Value Balbriggan Shirts, Drawers, now 45c
$1.50 Value Fine Lisle Union Suits, each 85c
$2.50 Value Cooper Lightweight Union Suits, each $1.59
$1.50 Value Athletic Union Suits 79c
$3.00 Value Medium-weight Cooper Wool Union Suits $1.95
$1.50 Night Shirts, Heavy Muslin or Outing Flannel 95c
Hundreds of other wonderful bargains

$2.50 Value Imported Wool Tweed Caps selling out at ... $1.39

WHITE SERGE SILK STRIPED PANTS
Regular $8.50 values. Just think, right at the beginning of the season and only* $5.35

VERY SPECIAL
75c Values—Heavy Silk MEN'S HOSE, 35c PAIR

STRAW HATS

$3.00 and $3.50 Value Sennett and Japan Panamas in season's latest styles. My first sale price, now $1.95
$10.00 and $12.00 value soft, pliable Panama Hats in sailor and large fedora shapes $4.85
$7.00 value genuine South American Panamas. My first sale price $3.35
All $4.00 Value Felt Hats now $2.35

PANTS

$3.00 Value Worsted Dress Pants $1.95
$6.00 Value all-wool Worsted Pants now. $3.95
$2.00 White Leather Belts .. 95c

MEN'S SUITS

Former Value $25.00. Pure Wool Suits
These suits are made to order specially for me. Hand-finished worsteds. As good a suit as any man would want to buy. I will sell them out at $11.75

ALL SIZES
Former price to $30; hand-tailored, all-wool suits. The price is very low. I will sell them out at $13.75

FIRST COME, FIRST SERVED
Former price to $35; high-grade, hand-made, all-wool Worsteds, Tweeds, Velours and Belgian Serges. I'll close them out at $16.75

A Snap—$25.00 Value. All pure wool Suits, small sizes only, at $9.65.

COME—YOU WILL BUY BARGAINS
A few tailor-made Suits at $19.65—worth double. A few imported high-grade models at $23.50.

DAN CASEY
THE PRICE CUTTER
340 SOUTH SPRING STREET

A Complete stock of Arrow Collars.... 14c

America's Smartest Clothes

It's Whipcord Year. The Business Man, the Professional Man and

the Man of Leisure Are All Wearing Whipcords.
$35, $40, $45, $50.

NEAT STYLISH DRESSY

Scott Bros

Charming Suits in Stripes, Checks and Solid Colors. Sports and Plain Models, $25, $30, $35.

White Flannel Trousers, $6.50 up

Palm Beach Suits of the better kind, $18, $20.
Bathing Suits, $3 up.
Cool Underwear, 95c
Belts, Buckles, etc.

425-427 SO. SPRING STREET

A Popular Verdict!

MONEY BACK HARRY SUITS

Look Like Fifty—
Wear Like Sixty—
Cost but Twenty-Five $

Unequaled Quality and Style. We urge every prospective clothes buyer to compare these values. You will never know real clothes satisfaction until you wear a Money-Back Harry Suit.

NO MORE NO LESS $25

Gabardine Belters *Just the thing for the cool evenings* $25.00

Genuine Palm Beach Suits

Look for This Label — THE GENUINE CLOTH — MFD. AND TRADE MARK OWNED BY GOODALL WORSTED CO. — $12.50

Los Angeles' Largest Single Price Clothier

STRAWS *$5.00 Value* $3.00

All Wool White Flannel Trousers *$1.00 Value* $7.50

STRAWS *$3.00 Value* $2.00

Money Back Harry SUIT $25 STORES

309-11 S. Spring St. — Washington Building

OPEN SATURDAY EVENING UNTIL 10 P. M.

HIGH SCHOOL NINES BATTLE FOR STATE BASEBALL TITLE HERE TODA

PREP TEAMS IN HOT STRUGGLE

Franklin and Sacramento Teams Will Clash

Battle is for Championship of the State

Big Tilt is Scheduled for Washington Park

Two good prep ball teams will battle for the State baseball championship today at Washington Park. Sacramento High, champ of the North Coast and Northern divisions, and Franklin High, Southern California and Central California title holder, are the two squads that will furnish the championship duel.

Sacramento won its way into the finals by defeating Marysville for the Northern title, and by taking the Berkeley nine, North Coast champs, into camp. Franklin, by trimming Pomona for the Southern California championship and winning from Hanford, Central California winners, when the C.I.F. allowed their protest, received its chance to cop State baseball honors.

ON GOOD LEFT

Coach Dougherty, Franklin mentor, bases his hopes for a victory on the good left arm of his pitcher, Bud Teachout, who has been the pitching sensation in prep ranks. Teachout has a strike-out average of over twelve man per game in the eleven games he has pitched. He also has one no-hit, no-run struggle to his credit. For a young high school "slant" so bad. To date the Kitefliers have been a tough hurdling nine, depending on the ability of Teachout to hold their opponents until they could sneak over a run or two.

Given three runs, Bud is almost a sure cinch to emerge victorious. Besides, the Franklin catcher, Wilkes, the right fielder and substitute pitcher, and Bud Teachout are the heavy sluggers of the Kitefliers team. Coach Dougherty's men are also wonderful fielders, but managed to drag their share of hot bounders and liners. This just about sums up the Franklin squad, the South's hope in today's game.

WEAK HITTERS

Like its rival, the Sacramento nine is also a weak hitting club, depending on the ability of the pitcher and infield to keep the score of the opposition down until the breaks come their way and a few tallies can be annexed.

Those who have seen the Senators play say that the Sacramento squad has one of the snappiest, surest infields that has ever represented a prep school. Walter Mails, the Cleveland southpaw, who broke all the Solons during the earlier part of the season, says that he has never seen a better infield in a high school league. The quality of the visiting team's inner defense remains to be seen in today's contest.

Clarence Parker, who coaches the northwesterners, also believes in left handed chuckers, so much so in fact that he has two of them. Bill Pendergast and Jack Higgins are the moniters of the Solon twirlers. Another quality which the northern champs boast of is speed on the bases. Their speed helps make up for the weakness with the willow, and they have been coached to use it to take advantage of their opponents bobbles.

All put in a nutshell, it appears that today's battle will result in a pitching duel, as both squads have strong pitchers, are weak offensively and strong on the defense. Anyway it is sure to be a good game. The fracas will begin at 3:30 o'clock at Washington Park.

MERRITT AND SMITH IN THE SEMI-WIND-UP

"Kid" Merritt and "Sailor" Smith, welterweights who staged a sizzling draw two weeks ago, will meet in the semi-windup at the Madison Square arena next Wednesday evening.

In the main event, matchmaker Brown is looking for a good lightheavyweight to pit against Vic Alexander. Battling Savage was to have been used, but the fighter with the cave man cognomen has too much respect for "Vicious" Vic, it is said.

PADDOCK WILL RUN AFTER ALL

[EXCLUSIVE DISPATCH.]

SANTA BARBARA, June 18. — Charley Paddock, world's speediest sprinter, will feature the Fourth of July athletic events here by attempting to lower all world's records up to 100 yards. He will run on the old race track. Yesterday he refused to participate in the fourth program, when shown over the Ambassador lawn, which had been selected for the sprint. Today he visited the race track, looked over the springy soil and finally consented to sprint for the crowds expected here. He returned to Los Angeles, promising to enter for an exhibition sprint. His decision saves the day for the local athletic committee.

SEALS AND BEAVERS DIVIDE DOUBLE BILL

[BY A. P. NIGHT WIRE.]

SAN FRANCISCO, June 18.—The Seals and the Beavers divided today's doubleheader, the Beavers winning the morning game, 6 to 4, and the Seals the afternoon match, 11 to 1. Seal errors in the morning game cost them the game, two walks, Bismuller's hit and Yelle's two-run error, when he threw Gressett's bunt to right field, bringing three runs. The Seals were unable to hit with men on bases.

In the afternoon game, the Seals batted Walberk and Crumpler all over the lot, Walberg retiring in the third. Geary kept his hits well scattered until the eighth, when Crumpler's double and Cox's single gave the Beaver's their only run.

Scores:

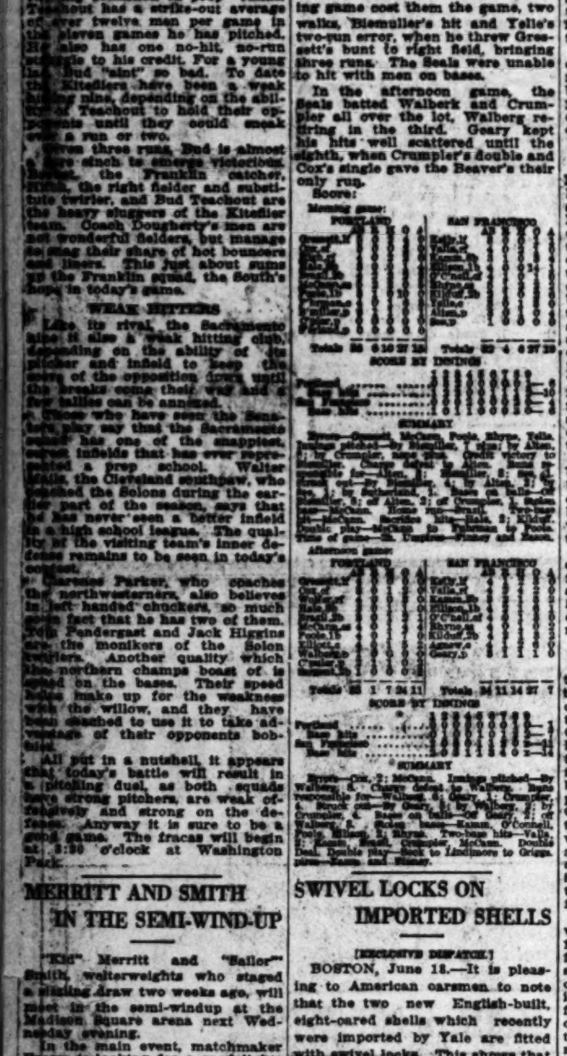

SWIVEL LOCKS ON IMPORTED SHELLS

[EXCLUSIVE DISPATCH.]

BOSTON, June 18.—It is pleasing to American carsmen to note that the two new English-built, eight-oared shells which recently were imported by Yale are fitted with swivel locks. This shows that the British professional coach at Yale is progressive. English professionals have been rowing swivil locks for many years, but the amateurs, with the exception of the scullers, stick to the tholepins.

LASTLONG
FEATHERWEIGHT · FLAT-KNIT
UNION SUITS
Worn in Tropical Countries
A standing monthly export order for Lastlong underwear for tropical countries shows what people in hot climates think of Lastlong.
The wonderful Lastlong featherweight knit, cotton fabric is the reason; it absorbs and evaporates perspiration rapidly. Lastlong gives you the utmost in underwear comfort.
Short sleeves, three-quarter leg and athletic styles for men; boys' athletic. At good stores.
LASTLONG UNDERWEAR CO.
DEPT. L
349 Broadway, New York
They are COOL

SIWASHES ARE SUNK TWICE

Angels Cop Early Game After Lively Encounter

Second is Won by Locals by Terrible Score

Clyde Beck Features With Stellar Playing

BY HARRY A. WILLIAMS

Joe Patrick, dressed in hiking togs, saw Killefer's men, meaning the Angels, twice climb to dizzy heights over the prostrate forms of the lacerated Siwashes.

Los Angeles defeated Seattle, 6-5, and 17-4, the first a real contest, and the last one of those massive things with the bugs passing a pleasant nine innings rassing the visitors. Five out of seven for Angeles on week's play, same as the Tigers took in Sacramento, and leaving two southern clubs relatively as they stood before.

Doc Crandall, top sergeant of the rookies, was master of the work until he elected to retire at start of seventh to allow experiments on Herb McQuaid, including vivisection, to be resumed.

Los Angeles cleaned Parks for seven runs on seven hits in the second. Usually it is on the benches in the parks, but this time it was Parks on the bench. Rocky Schorr then took hold, and although stung for six runs in the fourth, remained lashed to the mast throughout.

Clyde Beck, gleaner from Gardena, sat in at short for last six rounds, and displayed some unbelievable cleverness in one so young. Two of his plays were corkers, and at bat he cocked two doubles.

FANS HONOR McCABE

At start of second game, Billy McCabe was handed something that looked suspiciously like a sack of salt when he came to plate. Mr. McCabe asked if somebody considered him too fresh. But it proved to be a bag of nickels, dimes, quarters, halves and dollars, interesting loose stuff to have on one's person. It was accompanied by the following note: "Yours is the spirit that can win any game, and the loyal fans in the boxes appreciate your continuous endeavor to win, even at the risk of personal injury to yourself, as when you took Ellison's fly off the fence last week and saved the day for Los Angeles. We all wish you success in life. I speak for the crowd. MARSHALL LORIMER, the collector."

Mr. Lorimer is editor of "Close-Up." He started out to raise fifty bucks, and the fans tossed in seventy-five. There was some talk of buying McCabe a present, but it was figured he might appreciate the virgin money more.

Considerable of the first game's excitement revolved around the fooling of Sandow Griggs, and the attempted fooling of him. Meaning that Mr. Griggs can be fooled once, but seldom twice, at least not in the same spot.

CAFETERIA STYLE

It was in the opening inning that Mr. Griggs first appeared in the tangled skein of this plot on the part of Stubby Mack, the Seattle pitcher, to unravel him. Two out and Dixie Carroll on third as the result of his own bunt, stolen base and wide throw by Tobin, Griggs now first in the grub line, meaning at the plate, baseball being one game which is played cafeteria style. Mack fed Griggs something which Sandow thought he liked, but didn't. They were curves, and deceived him as rubber oysters might deceive one in a restaurant. Meaning that Sandow bit without being able to tear off a chunk or a tidbit. He fanned, wiffed, spooled on curves.

Episode the second came in third, when Griggs was no longer the foolish youth of three innings before who wasted his strength and sustenance in riotous swings at curve balls. Mack was milling along impressively, and had just finished fanning Lyons and McCabe, when one of his curves broke right over the plate and Carrol clouted it to right for one base. Dixie stole second. Unless the naked eye deceived us Mack then passed Deal in order to get at Griggs. This simple reasoning didn't work out to the usual illogical end. Having found out Sandow's weak point in the first inning, Mack, being of an inquisitive turn of mind, sought now to ascertain his strong point. He found it when he sent a fast one up about waist high. Sandow is largest and strongest at the belt, and therefore belted this fast one over the left field fence. Three runs. Twice he has done this in two days. Whereas the average batter merely lays the egg up against the fence for two-baggers Sandow drops it in a Main street market basket.

Griggs was again Mack's chief problem in the fifth. Billy McCabe on third with two gone, and Sandow up. Having fanned him once and then pitched a home run to him, Stubby decided on a middle course and walked him. After which Twombly hit Stubby for a single, scoring McCabe. He might as well have been hit by Griggs in the first place. Daly singled and Lyons doubled for the fifth Los Angeles run in the sixth.

Seattle started stirring in the sixth, when Frank Tobin doubled and scored on the two outs which always precede the last one. Siwashes went on warpath in seventh when Eldred, Cueto, Adams, Tobin and Mack swung their clubs for three runs, making total to date four. Now close with Siwashes crowding whites and jumping-off place, meaning springboards at the beach, only fifteen miles away.

Start of seventh McCredie kept Mack on bench and Jacobs walked to the box in just thirteen steps.

(Continued on Seventh Page)

"The Perfect Athletes"- - - - -By ED HUGHES

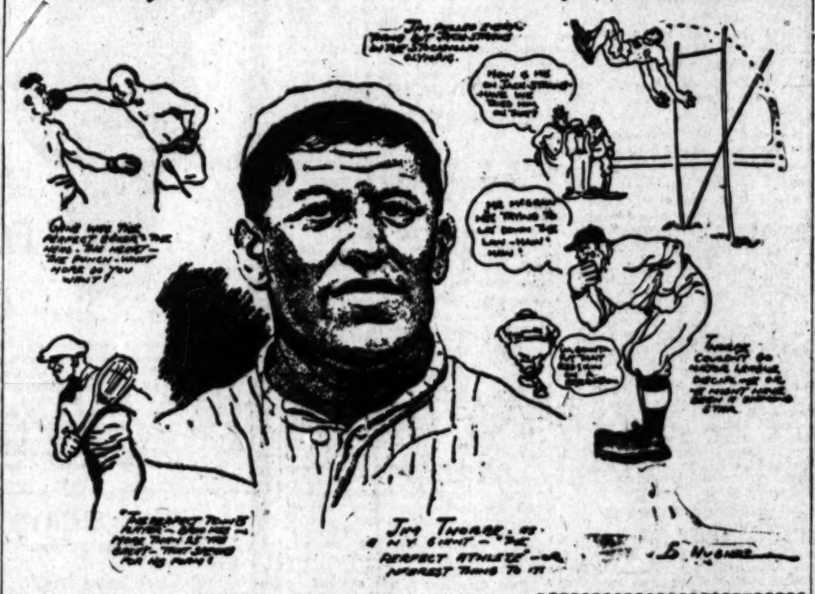

FRED BAIR WINS TOURNEY

Northern Shooter Tops All Rivals in Vernon Gun Club Event; Nutting Finishes Second

The Vernon Gun Club's seventh annual trapshooting tournament was brought to a successful close yesterday afternoon and for the first time in several seasons a shooter outside of Southern California carried off top honors.

From out of the wilds of the far north came Fred Bair, a real grizzly, so it seems from the way he shot during the three days of gunning.

Bair, with a one-bird lead over the field, took a few birds in his paunch yesterday morning, and when the final targets had been knocked into the well oft-expressed smithereens, Bair's score read 586 of the 600 registered targets.

REED FALLS BY WAYSIDE

Lou Reed, the Tufts-Lyon shooter, who was right on Bair's trail throughout the shoot, fell down a number of birds too many and landed in third place, E. M. Nutting taking second place. Nutting's score 579 and 578.

The last day of the tournament again was at 200 targets and brought out the liveliest competition during the shoot. Frank H. Mellus was in his old-time form and hung up the high score of 197. The second high on the double century was made by both Bair and Nutting. Each broke 195. Person was third, with 194.

Two more trophies were awarded yesterday, Mellus winning one in the first century and Person the other in the last 100 targets. Mellus broke 99 and was tied by R. F. Smith. In the shoot-off Mellus was the winner, 24x25.

CAPTURES TWO PRIZES

The handsome solid gold medal of the Vernon Gun Club was awarded to Fred Bair for his achievement. Bair also won a trophy on the opening hundred, having made the high score. Other trophy winners were Lou Reed, Nutting, C. N. White, Frank Mellus and Person.

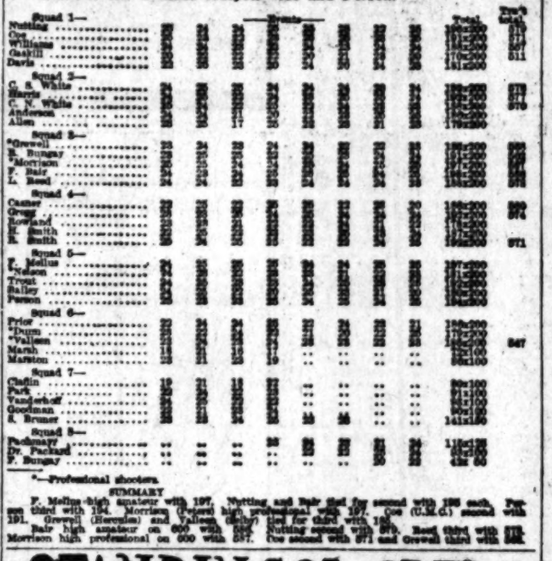

STANDING OF THE CLUBS

FROSH CAN COMPETE ONE MORE SEASON

[EXCLUSIVE DISPATCH.]

MONTREAL, June 18.—Freshmen will be allowed to compete in intercollegiate athletics for another year, at least, in Canada, according to a decision reached at a recent meeting of the Intercollegiate Athletic Union of Canada.

CANOE REGATTA ON FOR NEXT AUGUST

[EXCLUSIVE DISPATCH.]

MONTREAL, June 18.—The annual Canadian Canoe Association regatta has been awarded to Cartierville, August 5. The northern division date is Carleton Place, August 5, and eastern division, St. Rose Canoe Club, Toronto, July 31.

HERE ARE NINE PERFECT MEN IN SPORT REALM

"J. R. M.," who is in line for the "meanest man in the world" degree, writes asking for our list of the "perfect athlete," in various realms of sport. This is a cruel, pitiless quiz, but here's the answer as we cut all telephone wires:

The perfect ball player—Ty Cobb.

The perfect boxer—Joe Gans.

The perfect billiardist—Willie Hoppe or Frank Ives.

The perfect tennis player—Norman E. Brookes.

The perfect wrestler—Frank Gotch.

The perfect jockey—Tod Sloan.

The perfect horse—Man-O-War or Domino.

The perfectly all-around man man—Jim Thorpe.

The perfect cyclist—Frank Kramer or Major Taylor.

The perfect boxer is a nasty subject to trifle with. Very few persons ever agree as to the relative merits of ringmen. Gans, though, seemed to have everything. The "Old Master" had the head, the heart, and the punch. What more do you want? Gans's technique was as smooth as a well-lubricated bit of mechanism. He didn't waste a move. His consummate skill didn't interfere with deadly punching, as is usually the case with the nifty boxers.

The present generation of billiard fans would say Hoppe without a doubt. But they had better not tell old-timers who witnessed Frank Ives' display about him. That's always the touch-word for an argument.

Brookes, the marvelous Australian, is our idea of the "perfect tennis player." He lacked the terrific service of Tilden. But in that respect only does he seem to be inferior to the rangy Quaker. Brookes always seemed to play with much less effort than Tilden, and yet he obtained the same results. His record seems to more than bear out this statement. Brookes has been a formidable court man for more than twenty-five years. Do you thing Bill Tilden will last that long?

Jim Thorpe is undoubtedly the greatest all-around athlete the world has ever seen. He was a great football player; a good enough ball player to be called to the majors, and he won both the pentathlon and the decathlon events at Stockholm, although he was later disqualified on the grounds of professionalism. In addition to this he was a formidable lacrosse player. No athlete ever dabbled in so many different events and rendered a good account of himself in all of them.

Frank Kramer is perhaps the greatest of cyclists. He has won nineteen professional championships in twenty-two starts. Taylor, the colored flyer of years ago, often beat Frank when the East Orange wonder was coming through. Some think that the "Major" was a better rider than Kramer ever became. Hard to say.

Joe Donohue holds all skating marks from thirty to one-thousand miles. He must have been a wonder for all these were made in one-hundred-mile contests, mind you. Still we can't forget Morris Wood, Mathieson McLean, Lamy, John Johnson, and the rest. Another hard one.

CLEARY TRIUMPHS OVER DUSKY GIANTS

Cleary Athletic Club won the deciding game of a three-game series with the Alexander Giants at White Sox Park, yesterday afternoon, by snaking the affair out of the fire in the tenth, 13 to 10. Hastings, Cleary backstop, featured with two triples and a homer, while Troutwein fanned eleven batters.

Score:

OUR BEST TRIO WILL TEE OFF

American Golfers Invade England Again

Hutchison, Barnes, Hagen on British Links

Big Tournament Scheduled to Start Today

[BY A. P. NIGHT WIRE.]

NEW YORK, June 18.—Three of the most able of the many formidable professional golfers of the United States will tee off in the qualifying round of the British Open Championship, which opens today at Sandwich, Eng., over the ancient links of the Royal St. George's Club here, in an attempt to again defeat the British at their own game "in their own backyard."

It was done successfully last year by John Hutchison, of the Glen View Club, Chicago, who, obeying his heart after deciding first not to make the trip, has returned to defend his title. With him are "Long Jim" Barnes, of the Pelham Country Club, United States Open Champion, and Walter Hagen, Western Open Champion and title-holder of the American Professional Golfers' Association.

"BIG THREE"

This trio is "The America's Big Three." Last year American professionals and amateurs swarmed over the course at St. Andrews, enabled to compete by their friends at home, who took up a nation-wide subscription to send them. This time Hutchison, Barnes and Hagen are the only three American professionals of repute there in contrast to the many British players, who will stream across the Atlantic later for the American championship.

As the defending champion Hutchison is the cynosure. He is represented by his admirers as not in the same superb form he displayed last year when he won the classic after a thrilling match with Roger Wethered, an amateur. Jock's card was sprinkled with birdies and miracles. If the Chicagoan attains his best form expert British opinion anticipate that he may well carry the crown again back with him.

Actual championship play will begin June 22, after the finish of two qualifying rounds. The winner will score the lowest aggregate number of strokes for four eighteen-hold rounds for a total of seventy-two holes.

FIFTEEN COLLEGES ENTER TENNIS PLAY

[EXCLUSIVE DISPATCH.]

NEW YORK, June 18.—Although entries for the intercollegiate tennis championship of the United States do not close until June 24, fifteen colleges have formally entered teams and others have stated that they intend to compete, so that the event will bring together the most representative entry that has ever played for this title. The tournament will take place at the Merion Cricket Club, Philadelphia, beginning June 26. Dr. Philip B. Hawk of Jefferson Medical College will act as referee. The tournament is open to representatives of any college or university affiliated with the Intercollegiate L.T.A., and will be played under the auspices of the United States Lawn Tennis Association.

Compartments for Exclusive Parties.
SIG SACKS' SYNCOPATORS.
BRANDSTATTER'S MARCELLI CAFE
CUISINE FRANÇAISE
313 WEST EIGHTH STREET
TONITE
Will Be 'DRESS' NIGHT
SUPPER DANCE
BEGINNING 9 P.M.
Make your reservations now.....
PHONE PICO 2837
BASEBALL—Washington Park
VERNON vs. PORTLAND
Tomorrow—Game Called 3:30

...ague-Leading Tigers Hop on Lowly Sacs Twice and Finish Series Up Right

STICK WORK DOES IT

Put Giants Out in Front and Boosted Browns Into First Position; Detroit Surprises

[BY A. P. NIGHT WIRE.]

NEW YORK, June 18.—The combination of speed and batting punch looms as the decisive factor at the present stage of the major-league pennant races. The runaway pace of the New York Giants during the past week, which left them five and a half games in the lead, today after a defeat at the hands of St. Louis, and the sudden rush of the St. Louis Browns to the top, as the Yankees faltered, can be laid largely to supremacy over their rivals in these departments. The Browns increased their margin to a game and a half today by defeating Philadelphia while the Yankees lost to Cleveland.

The Giants, whose winning streak reached eight games before it was stopped and included four in a row over Pittsburg, were aided by a brace in their pitching staff, but it was timely hitting that turned the tide in favor of the McGraw men at critical moments. Proof of this is the fact that every Giant regular outside of the pitchers is batting over the .300 mark.

As a result of New York's rampage, the National League resolved itself into a struggle for second place. Pittsburg, meeting disaster at Boston and a rout against the Giants, lost its advantage and St. Louis was runner-up today, although the Cardinals have as yet failed to hit their real stride in the East. Brooklyn with improved pitching, but still handicapped by erratic infield work, retains fourth place.

The Chicago Cubs spurted and, backed by effective hitting, took the last two games of the Brooklyn series, stopped the winning streak of the Braves and drew ahead of Cincinnati to the leadership of the second division. The Reds continued the slump begun when they lost four in a row to the Giants, while the Phillies braced and showed a winning percentage for the first time in many weeks.

The Browns and Detroit Tigers, meanwhile, played the leading roles in sensational upsets that marked the week in the American League. St. Louis, after breaking even in four games with the Yankees, outslugged Washington and went into the lead, while New York with Babe Ruth and his wrecking crew in a dismal slump, was humbled four straight games by Ty Cobb's dashing Tigers. Today's setback was the seventh straight the Hugmen have suffered after getting away to an auspicious start in their western invasion the week before.

The Tigers, who clouted New York's all-star hurling staff without partiality today made it seven victories out of their last eight games and with a firm hold on third place, threaten to make it a three-club race in the junior circuit after all.

Cleveland and the Chicago White Sox gained at the expense of the weaker eastern clubs.

OAKLAND — AB R H O A
Caspar,cf 5 1 1 1 0
Wills,rf 5 1 1 2 0
Brown,lf 5 0 1 1 0
Myatt,2b 5 0 1 2 4
Cather,2b 4 1 1 0 0
Baker,m 4 0 0 0 0
Hannah,c 4 0 0 4 0
Mitchell,p 2 0 0 0 2
H'ward,1b 4 0 2 11 1
Arlett,p 2 0 0 0 1
Jones,p 0 0 0 0 0
Totals 38 3 7 24 9

SALT LAKE — AB R H O A
Schick,cf 4 1 1 3 0
Vitt,3b 4 1 1 1 3
Siglin,2b 4 0 1 2 4
Strand,1b 4 0 1 10 0
Wilson,lf 4 0 1 2 0
Sand,m 4 0 0 0 0
Lewis,rf 4 0 0 1 0
Bolen,c 4 0 0 4 0
Ringer,p 2 0 0 0 3
Myers,p 0 0 0 0 0
Totals 34 2 5 27 10

SCORE BY INNINGS

Oakland	1	0	1	0	0	0	0	1	0	—3
Base hits	0	0	1	0	0	0	0	1	0	—2
Salt Lake	0	0	0	0	0	0	0	0	2	—2
Base hits	0	0	0	0	0	0	0	0	5	—5

SUMMARY

Error—Brubaker, Mitze, Siglin, Sand. Home runs—Brubaker, Wills, Strand, Lewis, Wilson. Three-base hit—Vitt. Two-base hits—Brown, 2; Siglin, Lewis, 2. Sacrifice hits—Mitze, Vitt. Stolen bases—Wilson. Struck out—By Jones, 1; by Ringer, 2; by Myers, 1; by Arlett, 1. Bases on balls—Off Ringer, 2; off Myers, 1; off Arlett, 1; off Jones, 1. Innings pitched—By Arlett, 4. Charge defeat to Arlett. Runs responsible for—Ringer, 5; Myers, 2; Arlett, 3; Jones, 1. Double plays—Siglin to Strand; Sand to Siglin to Strand; Wills to Brubaker.

Second game:

OAKLAND — AB R H O A
Caspar,cf 5 0 1 1 0
Wills,rf 5 0 1 1 0
Brown,lf 5 0 1 2 0
Myatt,2b 5 0 1 2 4
Cather,2b 4 0 1 0 0
Baker,m 4 0 0 0 0
Hannah,c 4 0 0 4 0
Mitchell,p 2 0 0 0 1
H'ward,1b 4 0 1 11 1
Kremer,p 0 0 0 0 0
Totals 42 0 6 21 6

SALT LAKE — AB R H O A
Schick,cf 4 1 1 2 0
Vitt,3b 4 1 1 1 3
Siglin,2b 4 0 1 2 4
Strand,1b 4 0 1 10 0
Wilson,lf 4 0 1 2 0
Sand,m 4 0 0 0 0
Lewis,rf 4 0 0 1 0
Bolen,c 4 0 0 4 0
Ringer,p 2 0 0 0 3
Myers,p 0 0 0 0 0
Totals 34 3 5 22 10

SCORE BY INNINGS

Oakland	1	2	3	4	5	6	7	8	9	
Base hits	1	1	1	1	1	0	0	0	0	—5
Salt Lake	0	0	0	0	0	0	0	0	3	—3
Base hits	0	0	0	0	0	0	0	0	5	—5

SUMMARY

Error—Wilhoit. Home runs—Schick, 2; Cather. Three-base hit—Brown. Two-base hits—Brubaker, Cooper, Brown, 2; Howard, Williams, Vitt, 2; Siglin, Lewis, Wilhoit, Sand, 2. Struck out—By Ringer, 2; by Myers, 3; by Kremer, 1. Bases on balls—Off Ringer, 2; off Myers, 1; off Kremer, 1; off Mitchell, 1. Hits—Off Ringer, 6 runs. Charge defeat to Ringer. Runs responsible for—Ringer, 6; Myers, 5; Kremer, 6. Umpires—McGraw and Reardon. Time of game—2h. 35m.

MORMONS SPLIT EVEN WITH OAKLAND CREW

[BY A. P. NIGHT WIRE.]

SALT LAKE, June 18.—Oakland and Salt Lake split today's double-header and also split the series, three games each, one having been postponed. Today the scores were, 14 to 7, in favor of Salt Lake, and 11 to 8 for Oakland. In the first game, the Oaks went to pieces behind Arlett in the fourth inning and the Bees scored ten runs. In the second game, the Oaks hammered Rieger and Myers for twenty hits, many of them for extra bases.

First game:

OAKLAND — AB R H O A
Caspar,cf 5 0 1 1 0
Wills,rf 5 1 1 0 0
Brown,lf 5 1 1 3 0
Myatt,2b 5 0 1 2 4
Cather,2b 4 1 1 0 0
B'baker,m 4 0 0 0 0
Hannah,c 4 0 0 4 0
Arlett,p 2 0 0 0 2
Jones,p 0 0 0 0 0
Totals 38 3 7 24 10

SALT LAKE — AB R H O A
Schick,cf 4 2 1 2 0
Vitt,3b 4 2 2 1 3
Siglin,2b 4 2 2 2 4
Strand,1b 4 0 1 10 0
Wilson,lf 4 0 1 2 0
Sand,m 4 0 0 0 0
Lewis,rf 4 0 0 1 0
Bolen,c 4 0 0 4 0
Ringer,p 2 0 0 0 3
Myers,p 0 0 0 0 0
Totals 34 6 7 27 10

SCORE BY INNINGS

Oakland	1	0	1	0	0	0	0	1	0	—3
Base hits	0	0	1	0	0	0	0	1	0	—2
Salt Lake	0	0	0	0	0	0	0	0	2	—2
Base hits	0	0	0	0	0	0	0	0	5	—5

SUMMARY

Error—Brubaker, Mitze, Siglin, Sand. Home runs—Brubaker, Wills, Strand, Lewis, Wilhoit. Three-base hit—Vitt. Two-base hits—Brown, 2; Siglin, Lewis, 2. Sacrifice hits—Mitze, Vitt. Stolen bases—Wilhoit. Struck out—By Jones, 1; Rieger, 2; by Myers, 3; by Arlett, 1. Bases on balls—Off Rieger, 2; off Myers, 1; off Arlett, 1; off Jones, 1. Innings pitched—By Arlett, 4. Charge defeat to Arlett. Runs responsible for—Rieger, 5; Myers, 2; Arlett, 3; Jones, 1. Double plays—Siglin to Strand; Sand to Siglin to Strand; Wills to Brubaker.

Second game:

OAKLAND — AB R H O A
Caspar,cf 5 1 1 1 0
Wills,rf 5 1 1 2 0
Brown,lf 5 0 1 1 0
Myatt,2b 5 0 1 2 4
Cather,2b 4 1 1 0 0
B'baker,m 4 0 0 0 0
Hannah,c 4 0 0 4 0
Mitchell,p 2 0 0 0 2
H'ward,1b 4 0 2 11 1
Arlett,p 2 0 0 0 1
Jones,p 0 0 0 0 0
Totals 38 3 7 24 9

SALT LAKE — AB R H O A
Schick,cf 4 1 1 3 0
Vitt,3b 4 1 1 1 3
Siglin,2b 4 0 1 2 4
Strand,1b 4 0 1 10 0
Wilson,lf 4 0 1 2 0
Sand,m 4 0 0 0 0
Lewis,rf 4 0 0 1 0
Bolen,c 4 0 0 4 0
Ringer,p 2 0 0 0 3
Myers,p 0 0 0 0 0
Totals 34 3 5 27 10

SCORE BY INNINGS

Oakland	1	2	3	4	5	6	7	8	9	
Base hits	1	1	1	1	1	0	0	0	0	—5
Salt Lake	0	0	0	0	0	0	0	0	3	—3
Base hits	0	0	0	0	0	0	0	0	5	—5

SUMMARY

Error—Wilhoit. Home runs—Schick, 2; Cather. Three-base hit—Brown. Two-base hits—Brubaker, Cooper, Brown, 2; Howard, Williams, Vitt, 2; Siglin, Lewis, Wilhoit, Sand, 2. Struck out—By Rieger, 2; by Myers, 3; by Kremer, 1. Bases on balls—Off Rieger, 2; off Myers, 1; off Kremer, 1; off Mitchell, 1. Hits—Off Rieger, 6 runs. Charge defeat to Rieger. Runs responsible for—Rieger, 6; Myers, 5; Kremer, 6. Umpires—McGraw and Reardon. Time of game—2h. 35m.

"My team will play its best ball after July," is the declaration of Ed R. Maier, president of the Vernon club.

As the Tigers have remained in front, or very close to that position, while playing below what Mr. Maier deems their best form, it becomes plain that, barring unforeseen handicaps, the Vernon owner regards his club as the probable pennant winner. And on past form the situation points somewhat that way.

Not only have the Tigers played some of the best ball seen in this circuit to date, but they have played the most consistent game under numerous and diverse handicaps. Cumulative injuries do not appear to have disturbed the even tenor of their way. Under these conditions they have played over and beyond what anybody dared hope.

Here is the Maier line of reasoning: "Bodie cannot be said to have started hitting as yet, at least not as Bodie is known to hit. Then Hyatt is rather a late starter. He should do his best batting from now on. It isn't conceivable that the pitching staff ever can be worse off in point of injuries than it has been to date. In fact, I have reason to hope, under the law of percentage, if nothing else, that the staff will escape further calamities. It should be much more effective the last half of the race."

* * *

Tomorrow the Tigers will start a home stand of three weeks, the longest stretch which they have had at the local yard. Six of their first eleven weeks have been passed on the road.

Their opposition this week will be Portland, which has not been seen here since the opening series of the season. On that occasion the Beavers didn't look very impressive, dropping five out of six to Los Angeles. At that time they were a new club and displayed hardly any co-ordination. Then a little later Commissioner Landis tossed a hand grenade into the Portland ranks when he suspended Bill Kenworthy, manager and second baseman.

For quite a spell after that the Beavers bumped along on a flat wheel, arriving nowhere in particular. But about a month ago they braced themselves and started making the grade. This has served to freshen interest in them. There have been some changes in the club since that first week. Jim Thorpe, cunning in some ways, but not cunning enough to commune with curve balls, has been dropped. An infield addition is Brazil at second base. This bird, from the American Association, always has enjoyed a rep as a heavy hitter. His rep as a fielder was not quite so large, but no complaints on that score have been heard to date.

Wonder what his nationality is or was. Guy by that name either should come from South America or be named after a nut. Coast League once boasted a native-born South American. He played short for Sacramento and answered to the name of Castro. Also he was reputed to be a nephew of the then President Castro. This presumable connection with persons in high places made Castro a good drawing card as a shortstop.

* * *

Salt Lake will be the first coaling station of the Angels on a three weeks' trip. After which they will veer into the Northwest, meeting Portland and Seattle. They return home on July 11, and by that time their standing in the percentage table should be fairly well established, although it was well after that date last year that they made up their minds to win the pennant. Secretary Weber will make the trip, Business Manager Lockhart having elected himself to stay in the old home office this time. Killefer's entire playing strength, with the exception of Tony Rigo, diminutive catcher, will be taken. It would have been no trick at all to tuck Tony away in a bat bag.

* * *

Public doubtless is pleased to note the apparent willingness of Jack Dempsey to give Jess Willard a return match, although Jess opines he himself has not observed said willingness.

A defeated champion always is regarded as entitled to an attempt to regain those laurels which have been knocked from his classical brow. Some of them have not asked for another chance, among them being John L. Sullivan and Jeffries, both of whom realized the futility of another attempt.

Jeffries probably was our most accommodating champion. He was glad and willing to lick an opponent not merely once, but twice. That generally sufficed to satisfy the opponent. He played encores on the ribs of Fitzsimmons, Ruhlin, Monroe, Sharkey and Corbett, and of these Sharkey alone was strong enough to respond to a curtain call at the end of the second act.

YANKEES ARE STILL LOSING

Indians Dish Out Seventh Straight Defeat

Walter Johnson Outhurls Urban Faber

Ken Williams Bangs Another Homer for Browns

[BY A. P. NIGHT WIRE.]

CLEVELAND (O.) June 19—New York suffered its seventh straight defeat when it lost to Cleveland today, 9 to 2. Hoyt was knocked out of the box in the first inning and Murray was but little more effective. Coveleskie was in great form, striking out eight Yankees. Score:

NEW YORK — AB R H O A
Witt,rf 4 0 1 1 0
Winner,cf 4 0 1 1 0
M'Nlly,3b 4 0 0 1 2
Ruth,lf 4 0 0 1 0
Meusel,rf 4 0 0 0 0
M'M'lan,cf 3 0 0 0 0
Pipp,1b 4 0 2 10 0
Ward,2b 4 0 0 2 4
Scott,s 4 0 0 1 4
H'mann,c 4 0 0 4 0
Hoyt,p 0 0 0 0 0
Murray,p 0 0 0 0 0
L'ettus,p 0 0 0 0 0
Totals 33 2 7 24 11

CLEVELAND — AB R H O A
P'lson,lf 4 1 1 1 0
W'son,2b 5 1 2 3 3
Speaker,cf 5 3 3 3 0
G'dner,3b 5 1 1 1 2
J.well,ss 4 1 1 1 4
M'Tnis,1b 4 1 1 9 1
Graney,rf 4 0 0 1 0
O'Neill,c 4 1 1 4 0
Coveleskie,p 4 0 1 0 1
Totals 39 9 11 27 10

SCORE BY INNINGS

New York	1	0	0	0	0	0	1	0	0	—2
Cleveland	3	0	0	0	0	0	3	3	0	—9

SUMMARY

Error—Coveleskie. Two-base hits—Speaker, 2; Wambsganss, Mulligan, O'Neill. Sacrifice hits—Meusel. Double plays—Ward to Pipp; Ward to Pipp; Ward to Pipp. Left on bases—Yankees, 7; Indians, 7. Struck out—By Hoyt, 2-5; by Murray, 1; by Coveleskie, 5. Losing pitcher—Hoyt.

DETROIT ON TOP

[BY A. P. NIGHT WIRE.]

DETROIT, June 18. — Boston was helpless before Oleson today, while Detroit hit Pennock and Karr opportunely and won the first game of the series by 8 to 1. It was the Tigers' sixth straight victory. Score:

BOSTON — AB R H O A
Leibold,cf 4 0 0 4 0
Ruel,c 4 0 1 5 1
Pratt,2b 4 0 0 2 4
Mimosky,lf 4 0 0 1 0
Ainsmith,1b 4 0 0 11 1
M'Nicol,3b 4 0 0 1 2
Cather,ss 4 0 0 1 3
Pennock,p 2 0 0 0 2
Karr,p 0 0 0 0 0
Ehmke,p 0 0 0 0 0
Totals 34 1 1 24 13

DETROIT — AB R H O A
Bloo,1b 4 2 1 9 1
Bassler,c 4 1 1 6 0
Cobb,cf 4 1 2 3 0
Veach,lf 4 0 1 2 0
Heilmann,rf 4 1 1 1 0
G'shaw,2b 3 1 1 2 4
Bigney,ss 4 0 0 2 3
Dauss,p 3 1 1 0 3
Oleson,p 0 0 0 0 0
Totals 35 8 14 27 12

x—Batted for Pennock in seventh.

SCORE BY INNINGS

Boston	0	0	0	0	0	0	0	1	0	—1
Detroit	1	0	3	2	0	2	0	1	—8	

SUMMARY

Error—Pratt, J. Collins, O'Rourke, Cobb, Bassler. Two-base hits—Heilmann, Burns, 2; J. Collins, Bloo, Pratt. Stolen bases—Cobb, 2; Heilmann, Jones, Veach. Sacrifice hits—Cobb, 2; Heilmann, Jones, 2; Veach. Double play—Jones to Bloo. Left on bases—Boston, 5; Detroit, 8. Bases on balls—Off Pennock, 4; off Karr, 1; off Oleson, 2. Struck out—By Pennock, 2; by Karr, 1; by Ehmke, 1; by Dauss, 3. Hits—Off Pennock, 10 in 6 innings; off Karr, 4 in 2. Losing pitcher—Pennock. Umpires—Hildebrand and Chill. Time of game—2h. 18m.

PITCHERS' DUEL

[BY A. P. NIGHT WIRE.]

CHICAGO, June 18. — Spectacular fielding by Sam Rice, a high wind and Sheely's muff of a pop fly, enabled Washington to defeat Chicago, 1 to 0, in a great pitching duel between Urban Faber and Walter Johnson. Score:

WASHINGTON — AB R H O A
Rice,rf 4 1 2 2 0
Harris,2b 4 0 0 1 4
Rice,cf 4 0 2 2 0
Judge,1b 4 0 1 9 0
Ruether,lf 4 0 0 1 0
Brower,rf 4 0 0 1 0
Peck,ss 4 0 0 1 1
Gharrity,c 4 0 0 4 0
W.J'son,p 4 0 0 0 4
Totals 36 1 5 21 9

CHICAGO — AB R H O A
R.J'son,ss 4 0 0 1 4
M'lligan,3b 4 0 0 1 3
Collins,2b 4 0 0 1 4
Jamieson,lf 4 0 0 1 0
Mostil,cf 4 0 0 3 0
Falk,lf 0 0 0 1 0
Sheely,1b 3 0 1 11 1
Schalk,c 3 0 0 4 0
Faber,p 3 0 0 0 4
Totals 30 0 1 27 16

SCORE BY INNINGS

Washington	1	0	0	0	0	0	0	0	0	—1
Chicago	0	0	0	0	0	0	0	0	0	—0

SUMMARY

Error—R. Johnson, 2; Sheely. Two-base hit—Rice. Stolen bases—Mostil, Ruether. Sacrifice hits—Judge, Double plays—Judge to Peckinpaugh to Harris; Mulligan to Sheely. Bases on balls—Off W. Johnson, 4. Struck out—By Faber, 3; by W. Johnson, 1.

TWO HOMERS

[BY A. P. NIGHT WIRE.]

ST. LOUIS, June 18. — Home runs by Sisler and Williams enabled the Browns to tighten their grip on first place today by defeating Philadelphia, 5 to 3, while New York was losing to Cleveland. The local, as a result of today's score, are one and one-half games ahead of the Yankees. Three pitchers were used by each club. Score:

PHILADELPHIA — AB R H O A
Young,2b 4 0 1 1 4
Fr'ch,1b 4 0 1 9 0
Walker,lf 4 0 0 2 0
Welch,rf 4 0 0 2 0
Miller,cf 4 0 0 2 0
Perkins,c 4 0 0 4 0
Gr'ves,ss 4 0 1 2 3
Dykes,3b 4 0 1 0 3
Russell,p 1 0 0 0 0
Harrison,p 0 0 0 0 0
Harris,p 1 0 0 0 0
Bauer,x 1 0 0 0 0
M'G'an,xx 0 0 0 0 0
Totals 30 0 3 24 7

ST. LOUIS — AB R H O A
Tobin,rf 4 1 1 2 0
Gerber,ss 4 0 1 1 4
Sisler,1b 4 1 2 11 0
Williams,lf 4 1 1 3 0
M'Mnus,3b 4 0 1 1 2
Severeid,c 4 0 0 4 0
Ellerbe,2b 4 0 0 2 3
Davis,p 2 0 0 0 1
Wright,p 0 0 0 0 0
Trout,p 0 0 0 0 0
Totals 32 3 6 24 10

x—Batted for Russell in fourth.
xx—Ran for Walker in ninth.

SCORE BY INNINGS

Philadelphia	1	0	0	0	0	0	0	0	0	—1
St. Louis	0	0	1	0	0	0	1	0	3	—5

SUMMARY

Error—Walker, Galloway, McManus. Two-base hits—Miller, Perkins, Sisler, Johnston. Three-base hits—Williams, Miller. Home runs—Williams, Sisler. Sacrifice hits—Davis, Perkins, Gerber, Harris. Double plays—Severeid to McManus; Gerber to McManus to Sisler. Bases on balls—Off Davis, 4; off Wright, 2; off Harris, 2. Struck out—By Wright, 2; by Tarriver, 1; by Harris, 1; by Russell, 1. Hits—Off Russell, 4 in 3 innings; off Harrison, 1 in 1; off Harris, 2 in 2; off Tarriver, 1 in 1; by Harris, 3 in 2-3; by Davis, 3 in 5; by Wright, 4 in 3; by Trout, 3 in 3. Hit by pitcher—By Wright, 1 (Dykes). Winning pitcher—Wright. Losing pitcher—Russell.

KINSEY BROTHERS LOSE IN EXHIBITION

[BY A. P. NIGHT WIRE.]

GRASS VALLEY, June 18.—Tennis players of State and national note today formally opened the new Memorial Park tennis court here with exhibition matches. In the singles John Strachan defeated Howard Kinsey, 6-4. Roland Roberts defeated Robert Kinsey, 6-3. Robert Kinsey defeated Roland Roberts, 6-4. The doubles were won by Strachan and Roberts, who defeated the Kinsey brother, 9-7.

The Memorial Park court was installed by Miss Frances Jones and Dr. C. P. Jones as a memorial to their brother, Dr. John Taylor, a former tennis champion.

BOISE POLO FOUR WINS HOT MATCH

[BY A. P. NIGHT WIRE.]

BOISE (Idaho) June 18.—Playing the hardest and most closely contested game of the entire fifteen-day series, the Boise Polo Club won 9 to 5, from the Tenth Field Artillery quartet this afternoon and cinched the northwestern polo championship.

AUTOS TO RACE AT CELEBRATION

[EXCLUSIVE DISPATCH.]

SAN LUIS OBISPO, June 18.—The one-mile dirt track for auto racing, which has been under construction here for the past two months, has been finished and the San Luis Obispo Chamber of Commerce is making plans to christen it with a race July Fourth as part of a gigantic celebration. Some of the best-known drivers in this part of the State have signed up for the Independence Day event.

Officials of the A.A.A. have inspected the track and licensed it and have granted sanction for the opening race.

HONORS DIVIDED AT SHOOT

M. W. Page and N. W. Warman Tie for High Score

Quite a crowd of shooters attended the Los Angeles Gun Club's shoot yesterday to participate in the 100-target sixteen-yard registered program. N. W. Warman and M. W. Page tied for the high score, as each man broke 98x100. In the toss-up the former won the A.T.A. trophy and the latter annexed one of the club trophies. G. B. Warman took the rest of the bunch into camp with a 97x100 score. A. Reese-Martin finished third with 94x100.

Name	16 yds.	Runs
N. W. Warman	98x100	33
M. W. Page	98x100	76
G. B. Warman	97x100	33
A. Reese-Martin	94x100	30
Mrs. J. M. Greenfield	91x100	27
W. H. Kuhlmier	90x100	
W. H. Dutton	88x100	
J. A. Cornelius	94x100	
Miss Gross	94x100	33
O. Giffen	94x100	
R. L. Van Gelder	83x100	
F. E. Clarke	92x100	
E. L. Gothner	89x 75	46
R. E. Mattison	44x 50	31
H. Abrams	47x 50	
F. H. Temple	43x 50	
George Diebert	42x 50	
Jim Gregory	39x 50	
J. P. Patterson	39x 50	
L. A. Wilhelm	38x 50	
F. H. Temple, Jr.	32x 50	
F. L. Fuller	32x 50	
F. L. Diebert	31x 50	
J. F. Allen	27x 50	
O. L. McGannon	17x 25	
D. W. Stewart	13x 25	

SIWASHES ARE SUNK TWICE

(Continued from Sixth Page)

Two passes and a single off him in that round were nullified by bum base-running.

Seattle tied in ninth, Stumpf, Adams and Tobin loading bases by means of singles with one down. McCredie sent Barney, left-hander, in to bat for Jacobs. Killefer countered by replacing Lyons with Thomas, left-handed twirler. McCredie immediately sought to nullify this by dragging Barney away from plate and sending up Tub Spencer. More substitutions than a football game. Spencer flied to McCabe, Stumpf scoring tying run after catch. Lane drove into forceout, McAuley to Lindimore.

Los Angeles grabbed off necessary tally before anybody had been retired in the ninth, or had even thought of being retired. Deal safe at first on fumble by Adams. Burger walked Griggs and Twombley beat out grounder to short, filling bases. Lindimore rifled clean one past third good for a double, but a single was all that it needed to be called, as Deal came across with the winner. The scores:

First game:

SEATTLE — AB R H O A
Lane,lf 5 0 0 2 0
W'kell,2b 4 0 0 1 4
Hood,rf 5 0 1 2 0
Eldred,cf 4 0 1 1 0
Casto,2b 4 1 1 2 4
Stumpf,1b 4 0 1 7 0
S.Ad'ms,ss 4 0 0 1 3
Tobin,c 4 0 1 3 0
Mack,p 2 0 0 0 2
Schorr,x 1 0 0 0 0
Jacobs,p 0 0 0 0 1
Barney,xx 0 0 0 0 0
Spencer,z 1 0 0 0 0
Bauer,p 0 0 0 0 0
Totals 34 1 4 18 14

LOS ANGELES — AB R H O A
M'Cabe,cf 4 0 1 1 0
Carroll,lf 4 1 1 2 0
Deal,3b 4 0 0 1 2
Griggs,1b 3 0 1 7 0
Twmbly,rf 3 0 0 2 0
L'more,2b 4 0 1 2 3
M'A'ley,ss 4 0 0 1 3
Daly,c 4 0 1 3 0
Lyons,p 3 0 0 0 3
Thomas,p 0 0 0 0 0
Totals 34 1 5 18 8

x—Batted for Mack in seventh and hit sacrifice fly to McCabe.
xx—Batted for Jacobs in ninth and Spencer batted for him.
z—Batted for Barney in ninth and hit sacrifice fly to McCabe.
Runs out when winning run scored.

SCORE BY INNINGS

Seattle	0	0	0	0	0	0	1	0	0	—1
Base hits	0	0	0	0	0	0	1	0	0	—1
Los Angeles	0	0	0	0	0	0	0	0	1	—1
Base hits	0	0	0	0	0	0	0	0	1	—1

SUMMARY

Error—Adams, Tobin. Innings pitched—By Mack, 6; by Lyons, 3 1-3; by Jacobs, 2. Credit victory to Thomas. Charge defeat to Berger. At bat—Off Mack, 24; off Lyons, 10; off Jacobs, 7. Hits batted—Off Mack, 9; off Lyons, 10; off Jacobs, 3. Runs scored—Off Mack, 5; off Lyons, 4; off Berger, 1; off Thomas, 1. Runs responsible for—Mack, 5; Lyons, 3. Struck out—By Lyons, 3; by Mack, 2. Bases on balls—Off Mack, 3; off Lyons, 1; off Jacobs, 1; off Berger, 1. Balk—Mack. Stolen bases—Carroll, 2. Home runs—Griggs. Two-base hits—Tobin, Lyons. Sacrifice hits—Carroll, Schorr, Twombly, Spencer. Runs batted in—Griggs, 3; Twombly, 1; Lane, 1; Lyons, 1; Tobin, 2; Schorr, 1; Spencer, 1; Lindimore, 1. Caught stealing—Twombly. Double play—Lindimore to McAuley to Griggs. Time of game—1h. 55m. Umpires—Carroll and Toman.

Second game:

SEATTLE — AB R H O A
Lane,lf 4 0 0 2 1
W'kell,2b 5 0 2 1 4
Hood,rf 5 0 1 4 0
Eldred,cf 5 0 0 3 0
Casto,2b 4 0 1 2 4
Stumpf,1b 3 0 1 7 0
S.Ad'ms,ss 4 0 0 1 4
Tobin,c 4 0 0 4 0
Parks,p 0 0 0 0 0
Schorr,p 2 0 1 0 0
Spencer,z 2 0 1 1 0
Totals 41 0 7 25 13

LOS ANGELES — AB R H O A
M'Cabe,cf 4 0 1 1 0
Carroll,lf 4 0 1 1 0
Deal,3b 4 0 0 1 2
Griggs,1b 4 0 0 7 0
Twmbly,rf 4 0 0 2 0
L'more,2b 4 0 0 4 2
M'A'ley,ss 4 0 0 1 3
Beck,m 3 0 0 1 0
Baldwin,c 3 0 0 4 1
Crandall,p 1 0 0 0 0
M'Donald,p 0 0 0 0 0
D'orich,x 1 0 0 0 0
Totals 41 0 2 27 8

x—Ran for Crandall in sixth.

SCORE BY INNINGS

Seattle	0	0	0	0	0	0	0	0	0	—0
Base hits	1	0	2	0	1	0	2	1	0	—7
Los Angeles	0	0	0	0	0	0	0	0	0	—0
Base hits	0	0	0	0	0	0	0	1	1	—2

SUMMARY

Errors—Lane, Wisterell, Lindimore, 2; Beck. Innings pitched—By Parks, 1 2-3; by Crandall, 6 1-3; by McDonald, 1. Credit victory to Crandall. Charge defeat to Parks. At bat—Off Parks, 12; off Crandall, 27; off McDonald, 3. Hits batted—Off Parks, 3; off Crandall, 7. Runs scored—Off Parks, 0; off Crandall, 2. Runs responsible for—Parks, 1; Schorr, 0; Crandall, 2; McDonald, 1. Struck out—By Crandall, 4; by Schorr, 1. Bases on balls—Off Parks, 1; off Schorr, 1; off McDonald, 1. Stolen bases—Lindimore, Lane, Carroll. Two-base hits—Lindimore, Schorr, Hood. Three-base hits—Baldwin, Deal. Griggs, 2; Schorr. Sacrifice hits—Beck, 2; Lane, Wisterell, McCabe. Sacrifice hit—Carroll. Runs batted in—McAuley, 1; Baldwin, 1; McCabe, 1; Deal, 1; Griggs, 2; Twombly, 1; S. Adams, 1; Schorr, 1; Lindimore, 1; Beck. Caught stealing—Hood, Deal. Double play—Beck to Lindimore to Griggs. Time of game—1h. 40m. Umpires—Toman and Carroll.

TO GET ACTIVE AGAIN

[EXCLUSIVE DISPATCH.]

NEW YORK, June 18.—Brooklyn A.A. will return to active athletic competition. Its clubhouse was destroyed by fire over a year ago.

CARDS UPSET WORLD CHAMPS

Giants' Winning Streak is Broken by St. Louis

Fourth Game of Season Lost by New York at Home

Pirates Blank Brooklyn in Abbreviated Tilt

[BY A. P. NIGHT WIRE.]

NEW YORK, June 18. — The St. Louis Nationals stopped New York's winning streak here today, winning an abbreviated five-inning game by a score of 4 to 2. It was the fourth game lost at home by New York this year. Toney pitched his first game for New York since his injury a month ago. Score:

ST. LOUIS — AB R H O A
Flack,rf 3 1 1 1 0
Schulz,rf 2 0 0 2 0
J.Smith,cf 3 0 1 2 0
W'bdy,2b 3 0 0 2 3
M'M'ry,lf 3 0 0 3 0
Fr'ler,1b 3 0 0 8 0
Rock,3b 3 0 0 0 4
A'smith,c 3 0 0 4 0
Tavan,ss 2 1 0 2 3
Perkins,p 2 0 1 0 2
Totals 27 2 3 24 12

NEW YORK — AB R H O A
R'croft,ss 2 0 0 2 4
R'llings,2b 2 1 1 0 3
Frisch,3b 3 0 0 1 3
Meusel,lf 3 0 0 1 0
Young,rf 3 0 0 1 0
Kelly,1b 3 0 0 9 0
Snyder,c 2 0 0 4 0
Toney,p 0 0 0 0 0
C'hean,x 1 0 0 0 0
Totals 22 1 1 18 10

x—Batted for Toney in fifth.

SCORE BY INNINGS

New York	0	0	0	0	0	0	0	0	0	—0
St. Louis	0	0	0	0	0	0	0	0	0	—0
(Game called in sixth, rain.)										

SUMMARY

Error—Frisch. Two-base hit—J. Smith. Three-base hits—Frisch, Rawlings. Home run—Frisch. Double play—Tavan to Fournier. Bases on balls—Off Perkins, 2; off Toney, 1. Struck out—By Toney, 1; by Perkins, 2. Hit by pitcher—By Perkins, Young.

BROOKLYN GOES UNDER

[BY A. P. NIGHT WIRE.]

BROOKLYN, June 18.—Pittsburg blanked Brooklyn 2 to 0 in an abbreviated game today, called at the end of the sixth because of rain. Cooper had the best of Ruether on the mound and in the first inning fanned two men with the bases full. Three singles and a fielders' choice gave the Pirates their runs. Score:

PITTSBURG — AB R H O A
M'ville,2b 3 1 1 1 1
Carey,cf 3 1 1 1 0
Glenn,3b 3 0 1 0 1
Fabrt,ss 3 0 0 0 2
Wheat,lf 3 0 0 2 0
Myers,rf 3 0 0 2 0
Meloan,rf 0 0 0 0 0

EXTRA! EXTRA!

Demonstration and Special Sale

WEAR EVER ALUMINUM

By Factory Expert

The Wear Ever Aluminum Factory has sent out their special expert to explain the use and care of Wear Ever Aluminum and you are urgently requested to see her this week while she is here.

Demonstration Special
3 Qt. Wear Ever Saucepan

Extra Special While They Last **$1.19** ea. Regular $2.15

Extra Special While They Last **$1.19** ea. Regular $2.15

Fine for Pot Roast and General Cooking

This is a rare opportunity to learn all about Aluminum Ware and stock up your kitchen at a saving also—this week only.

20% Discount Sale

On Wear Ever Aluminum

Jantzen-Railsback Co.
242-246 So. Broadway Next to City Hall

See Our Windows for Special Values

Jack O'Judgment

By Edgar Wallace...

SYNOPSIS OF PREVIOUS INSTALLMENTS

"Dave" Gregory, an Oxford man who "went to the bad" through drugs, is murdered at the order of Col. Dan Boundary, leader of a London blackmailing gang, who immediately thereafter finds himself frustrated at every turn by a stranger, masked for calling himself "Jack o' Judgment." Boundary boldly demands police protection, but Stafford King, Scotland Yard detective and right-hand man to Commissioner Sir Stanley Brown, laughs at him. Boundary learns that King is in love with Maisie White, daughter of a member of the gang, and he at once demands that the girl marry Pinto Silva, a gang member who has been insistently courting her. She refuses. Soon after, Boundary is arrested by King. The case hinges on the testimony of one Masters, former valet of Boundary. As he is about to tell all, a glass of water is handed him in the crowded courtroom and he falls over dead. Boundary goes free. Soon he has another victim in his toil, a Yorkshire mill-owner named Crotin. Boundary proposes that Crotin sell his mill, worth £50,000 pounds, for £5,000, on threat of revealing a secret bigamous marriage. Crotin, desperate, is about to sign a transfer when Jack o' Judgment appears, seizes the papers, and, with Crotin, makes his escape. Boundary learns Maisie has been spying on the gang, and arranges with Phillipetti, a white-slaver, to ship her to the mire hells of South America. Maisie is abducted, and kept in a stupor in an obscure part of London. Boundary then hires Henry, a French-Apache and ex-chief slayer of "Dave" Gregory, to kill Maisie White's father, who has threatened to reveal the gang's secrets. Jack o' Judgment arrives too late to prevent the crime, but in time to exact vengeance. He captures Henry and, all alone, puts him to death by beating, in a secret chamber. Boundary, shortly after, is called to Scotland Yard for questioning by Sir Stanley Brown.

"What about this man called Raoul? Is he unknown to you?" asked Sir Stanley.

"That's what I've come to see you about, sir," said the colonel in a confidential tone. "You remember the last time I was here you suggested that possibly the murderer of poor Gregory might be a Frenchman. You remember how you told me that these French assassins have a trick of leaving some fantastic card or sign of their handiwork?"

Sir Stanley nodded.

"Well, here you have the same thing repeated," said the colonel triumphantly, "and the identical card. Do you think, sir, that the murderer of my poor friend Gregory and my poor friend, White, was the same man?"

"In fact, Raoul?" asked Sir Stanley.

The colonel nodded, and for a few moments Sir Stanley communed with his well-kept finger nails.

"I don't think it will do any harm if I tell you that is my theory also, Col. Boundary," he said, "and, giving confidence for confidence, would you have any objection to telling me whether Raoul is one of your—er—business associates?"

There was just the slightest shade of irony in the last two words, but the colonel preferred to ignore it.

"I'm very glad you asked me that question, sir," he said with a sigh, so palpably a sigh of relief that the recording angel might be excused if he were deceived. "I have never seen Raoul before. In fact, my knowledge of Frenchmen is a very small one. I do very little business in France, and I certainly do no business at all with men of that class."

"What class?" asked the other quickly.

The colonel shrugged his big shoulders.

"I am only going on what the newspapers say," he said; "they suggest that this man is an apache."

"You do not know him?" asked Sir Stanley after a pause.

"I have never seen him in my life," said the colonel.

Again Sir Stanley examined his finger nails as though searching for some flaw.

"Then you will be surprised to learn," he drawled at last, "that you sat next to him in the cooling room of the Yildiz Turkish Baths."

The colonel's heart missed a beat, but he did not flinch.

"You surprise me," he said. "I have only been to the Turkish Baths once during the past three months, and that was yesterday."

Sir Stanley nodded.

"According to my information, which was supplied to me by my very able assistant, Mr. Stafford King, that was also the morning when Raoul was seen to enter that building."

"And he sat next to me?" said the colonel incredulously.

"He sat next to you," said Sir Stanley, with evidence of enjoyment.

"Well, that is the most amazing coincidence," exclaimed the colonel, "I have ever met with in my life! To imagine that that scoundrel sat shoulder to shoulder with me—good heavens! It makes me hot to think about it."

"I was afraid it would," said the first commissioner.

He pressed the bell, and his secretary came in.

"See if Mr. Stafford King is in the building and tell him to come to me, please," he said. "You see, colonel, we were hoping that you would supply us with a great deal of very useful information. We naturally thought it was something more than a coincidence that this man and you should foregather at a Turkish bath—a most admirable rendezvous, by the way."

"You may accept my word of honor," said Col. Boundary impressively, "that I had no more idea of that man's presence, or of his identity, or of his very existence than you had."

Stafford King came in at that moment, and the colonel, noting the haggard face and the look of care in the dark-lined eyes, felt a certain amount of satisfaction.

"I've just been telling the colonel about his meeting in the Turkish baths," said Sir Stanley. "I suppose there is no doubt at all as to that happening?"

"None whatever, sir," said Stafford shortly. "Both the colonel and this man were seen by Sergt. Livingstone."

"The colonel suggests that it was a coincidence, and that he had never spoken to the man," said Sir Stanley. "What do you say to that, King?"

Stafford King's lips curled.

"If the colonel says so, of course it must be true."

"Sarcasm never worries me," said the colonel. "I'm always getting into trouble and I'm always getting out again. Give a dog a bad name and——"

He stopped. There arose in his mind a mental picture of a man swinging in an underground kitchen, and in spite of his self-control he shuddered.

"And hang him, sh?" said Sir Stanley. "Now, I'm going to put matters to you very plainly, colonel. There have been three or four very unpleasant happenings. There has been the death of the chief witness for the crown against you; there has been the death of this unhappy man White, who was closely associated with you in your business deals, and who has recently broken away from you, unless our information is inaccurate; there is the death of Raoul, who was seen seated next to you and apparently carrying on a conversation behind a fan."

"He never spoke a word to me," protested the colonel.

"And we have the disappearance of Miss White, which is one of the most important of the happenings, because we have reason to believe that Miss White, at any rate, is still alive," said Sir Stanley, taking no notice of the interruption. "Now, colonel, you may or may not have the key to all these mysteries. You may or may not know who your mysterious friend, the Jack o' Judgment——"

"He's no friend of mine, by Heaven!" said the colonel, and neither man doubted that he spoke the truth.

"As I say, you may know all these things. But principally at this moment we are anxious to secure authentic news concerning Miss White. Both I and Mr. Stafford King have particular reasons for desiring information on that subject. Can you help me?"

The colonel shook his head.

"If by spending a hundred thousand pounds I could help you, I would do it," he said fervently, "but as to Miss White and where she is, I am as much at sea as you. Do you believe that, sir?"

"No," said Sir Stanley truthfully; "I don't."

Chapter XXI

THE BRIDE OF DEATH

Time had long ceased to have any significance for Maisie White. There was daylight and night light. She seemed to remember that she had made a great fight on the day she arrived at this strange house when the hard-faced nurses had strapped her to the bed, and an old man, with trembling fingers, had pushed a needle into her arm.

She just wanted to be left alone to sleep, to dream the strangest dreams that any girl had ever had. She did not know that this was the action of a drug, consistently administered in every drink she took, in every morsel of food she ate. Bromide in bread, in coffee, in mashed potatoes, in rice, in all the vehicles by which the drug could be administered.

Sometimes by reason of her sheer vitality she flung off the effects of the dope, and was keenly conscious of her surroundings. There was one girl, who came and went, a pretty girl with fluffy golden hair, who looked at her dispassionately and made no reply to the questions with which Maisie plied her. And once she had seen Pinto and would have screamed, but they stopped her in time. And then a dark man had come, a little man with long curling mustaches, who had looked down and showed his even white teeth in a smile.

One night the old doctor had come into the room very drunk. He was crying and moaning in a maudlin fashion about some mysterious position which he had lost, and he had sat on the bed and cursed his passion for strong drink with such vehemence that she, in her half-dazed state of mind, had found herself interested against her will.

In one of her lucid intervals she had realized a vital fact, that she was under the influence of a drug, and instinctively knew that she was becoming more and more immune to its action. She formed a vague plan, which she had almost forgotten the next morning. She must always be sleepy, almost dazed; she must never show signs of returning consciousness. She had been a week in the "nursing home" before she made this plan. She could lie now with her eyes shut, picking up the threads. She heard somebody talk of a ship and of a passport, and learned that she was to be removed in another week. She could not find where, but it was somewhere on a ship. She tried once, when the nurses were out of the room, to get out of bed and walk to the window. Her legs gave way beneath her, and it was with the greatest difficulty that she managed to crawl back to bed.

There was no escape that way. There was no help either from the nurses who were not nurses at all, nor from the maudlin little doctor, nor from the pretty girl who came sometimes and looked down on her with undisguised contempt—or was it pity? Then one night she woke in a fright.

Two people were talking. She half turned her head and saw that Pinto Silva was in the room and his face was flaming fury. She had seen that look before, but now his rage was directed at somebody else, and with a start she recognised the pretty girl that the nurses called Lollie.

"You're not in this, Lollie," said the man, and she laughed.

"That's just where you're wrong, Silva," she replied; "I'm very much in it. What happens to this girl when she leaves here, I don't know—I guess it's up to the colonel. But while she's here, I'm looking after her."

"You are, are you?" he said between his teeth. "Well, now you can go and take a walk."

"I can also take a seat, too," she said. He walked over to her and glowered down at the girl, and she puffed a cloud of cigarette smoke in his face.

"I'm a crook because it pays me to be a crook," said the girl calmly. "If it's jollying along one of the colonel's blue-eyed innocents, or keeping a watchful eye upon Mr. King—why, I'm ready and willing, because that's my job. But this is a different matter altogether. If the colonel says she's got to go abroad, why, I suppose she's got to go. But she's not going to be subjected to your persecution while she's under my charge," said Lollie.

"Oh, that's all, is it?" repeated Pinto. "Now, just come outside; I've a few words to say to you."

They passed through the door into a smaller room where the night watchers sat. Lollie made as though to sit at the table, when he gripped her arm and swung her round. She put up her hands to defend herself, but she was thrown against the wall and his grip was on her throat.

"Do you know what I'll do to you?" he threatened.

"I don't care what you do," she said. She was on the verge of tears. "You're not going into that room!"

She sprang at him, but with a snarl like a wild beast, he turned and struck her, and she fell against the wall.

(Continued in Tomorrow's Times)

[Copyright, 1921, Small, Maynard & Co.]

Men Measuring High Mountain Are Missing

[EXCLUSIVE DISPATCH.]

KNOXVILLE (Tenn.) June 18.—Some apprehension is felt for the government party of engineers and scientists who left here last Wednesday to measure the height of Mt. Le Conte. No word has been received from the party since its departure. If the scientists are successful in claims made before they started, their findings will place the highest eastern mountain in Tennessee, taking that honor away from North Carolina. It is claimed that Le Conte is 400 feet higher than the topmost peak in North Carolina.

CHINESE SIGN ARMISTICE

[BY CABLE—EXCLUSIVE DISPATCH.]

CHINWANGTAO (China) June 18.—The leaders of Generals Wu Pei Fu's and Chang Tso Lin's forces have signed an armistice and the firing has stopped. General Chang's troops will withdraw outside the great wall. The Chihli troops will not pursue them, but they have surrounded Shanhaikwan as a precaution again treachery.

CHAMBERLAIN'S COLIC AND DIARRHOEA REMEDY

FOR THE RELIEF OF

Pain in the Stomach and Bowels, Intestinal Cramp

COLIC, DIARRHOEA

- SOLD EVERYWHERE -

If you have only a few teeth left in either jaw, don't have them extracted until you consult us. With these bases to start from, we can replace all of your lost teeth, and we will defy dentists or laymen to tell the substitutes from the original ones. The teeth will be as firm as your natural teeth were. Our office has every modern equipment equal to the best.

Competent Nurses

Modern X-Ray Equipment

Full Set of Teeth	$5.00
Gold Crowns, 22-K	$4.00
Bridge Work	$4.00
Gold Fillings and Inlay	$1.00
Silver Fillings	50c
Extractions	50c

OPEN NIGHTS AND SUNDAY TO 12 M.

DR. J. ARTHUR FOSTER

YALE DENTISTS FORMERLY

PHONE 63644

7th & BROADWAY

LOEW'S STATE THEATER BLDG

Use Cuticura and Have Lustrous Hair

Regular shampoos with Cuticura Soap will keep your scalp clean and healthy. Before shampooing touch spots of dandruff and itching, if any, with Cuticura Ointment. A healthy scalp means thick, glossy hair.

Sample Each Free by Mail. Address: "Cuticura Laboratories, Dept. M, Malden, Mass." Soap 25c. Ointment 25 and 50c. Talcum 25c. Cuticura Soap shaves without mug.

DIXIE

— CUPS —

INDIVIDUAL DRINKING CUP CO.

600 So. Figueroa St. 62306.

AUCTION

today at 10 a.m. at 234 S. L. A. St., administrator's sale of household goods. J. J. Sargarman, Aucr. Phone 64810. 234 S. Los Angeles St.

AUCTION TODAY, 10 A.M.

WILSHIRE BOULEVARD FURNITURE SALE

3301 WILSHIRE—Corner of Berendo

Beautiful Furnishings of Handsome 12-Room Residence

MUST BE SOLD

Living-room, Dining-room and Bedroom Furniture to Be Sold Piece by Piece. Everything Positively for Sale!

DEALERS INVITED

Drive West on Wilshire to Berendo. Take West 8th St. Car to Berendo.

AUCTION TOMORROW, 11 A.M.

This Beautiful 6-room Bungalow.

One of the Prettiest in South Hollywood.

1202 N. Alexandria.

An Ideal home in a splendid location.

Drive out Santa Monica to Alexandria, north to property. Alexandria is 2 blocks west of Vermont. Take yellow car on Fountain ave. or red car on Santa Monica.

Auction Tomorrow, 2 P.M.

HANDSOME 12-ROOM STUCCO RESIDENCE

Located on One of Los Angeles' Prettiest Streets

410 SOUTH OCCIDENTAL BOULEVARD

Open for Inspection 1 to 5 P.M.

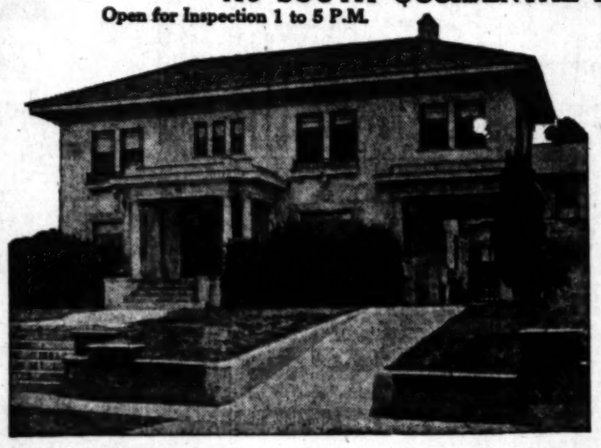

A Real Opportunity

A home that will please the most exacting person, consisting of 12 attractive, well-arranged rooms finished in solid mahogany with very elaborate built-in features and exquisite lighting fixtures.

DOWNSTAIRS

Spacious living and dining rooms, large kitchen; cheerful breakfast-room, sun parlor, maid's room and bath, basement, gas furnace, installed vacuum cleaner.

UPSTAIRS

Four master bedrooms, 2 master tiled baths, extra large closets, sleeping porches, upstairs sun-room.

Hardwood floors throughout. Terraced lot 68x150, improved with lawns and beautiful shrubbery. Double garage. 20-ft. alley.

Beautiful parkway in center of street kept by the City Park Commission at no expense to property owners.

Drive out West 6th to Occidental, north to property. Take West 6th st. car to Occidental, north to 416.

C. H. O'Connor and Son *Auctioneers* 626 Pantages Bldg. (Where 7th Crosses Hill) Phone 820451

KBKB KBKB

Massive Furniture Auction

10 A.M. Today 10 A.M. 162-164 W. Pico St.

Beautiful Living Room, Dining Room, Bedroom Furniture; Rugs in All Sizes; Pianos; Ranges, Refrigerators; Kitchen Furniture; Bric-a-Brac; Glassware; Bed and Table Linens; Other Items of Equal Interest, Including Store and Office Furniture. Be on Hand Promptly at 9 a.m. See Detailed Description in Yesterday's Times, Page 12, Part I.

Real Estate and Furniture Auction Deluxe

10 A.M. Tomorrow, Tuesday, June 20th, at 4524 4TH AVENUE

Take Grand Avenue Street Cars to 4th Ave. Walk 1 Block. Auto Drive Out 48th Street to 4th Ave. to

Furniture and Furnishings—Piano by Player

Beginning Promptly at 10 A.M.

They consist in part of a beautiful Italian overstuffed living room suite upholstered in blue embossed velour; 9 overstuffed rocking chairs; 2 overstuffed davenports; library table; library chairs; Victrola and many records; magnificent Axminster rugs; some heavy silk shades; TERRY CLOTH DRAPES AND CURTAINS THROUGHOUT HOME; 4 beautiful Axminster rugs; bronze electric table lamps; pictures; mirrors; and many Jacobean dining suites; dining table and chairs and 4 genuine leather seat chairs; complete set of dishes for 6 persons; dainty breakfast set; many dishes in every material; two 6-piece old ivory bedroom suites; dressers; chiffoniers; dressing tables; beds; springs; mattresses; chairs and rockers; beddings, bed and table linens; ENAMEL SIDDOVEN GAS RANGE; MISSION DESIGN white enamel bed and 50 pounds ice capacity refrigerator; 2 gas heaters; 2 gas plates; kitchen cabinet; many other items of value. Sale commences PROMPTLY AT 10 A.M. HOME OPEN FOR INSPECTION TODAY AND DAY. 10 A.M. TO 4:00 P.M.

KBKB KBKB

Real Estate and Furniture Auction Deluxe

1:30 p.m. Tomorrow, Tuesday, June 20, at 4727 1st Ave. Cor. 48th St. (Grand Ave. Cars)

Beautiful 6-Room, Moorish Type Bungalow

Corner Lot 50x180

Hardwood Floors Throughout

This magnificent bungalow, furniture and furnishings, the home of Mr. and Mrs. Fred O. Frazier, will be sold because of the departure of the owners. The furnishings will be sold piece by piece and immediately after, the bungalow will be sold at a price of your own making and on easy and most convenient terms.

There isn't a prettier bungalow of this type in town; be sure to drive out today and see it. The spacious living room, 14x18 feet, is finished in oak with French doors; beautiful mantel; built-in bookcases and clothes closet; most attractive dining room, 12x14, with beautiful built-in buffet, china and crystal cabinets; kitchen is fitted with all desirable built-in features and 4 rooms and bath on the sleeping porch; large kitchen cabinet; DRAINBOARDS; all desirable built-in features; bathroom with porcelain laundry tubs; built-in linen cabinet; dressing table; 2 beautiful, airy and large bedrooms with excellent closets; wonderful bath room with built-in medicine cabinet and linen closet; many other features and effects in this beautiful home are for the asking. Interior woodwork finished in white enamel; all walls attractively papered; hot water heat; cement front porch; cement walks and driveway; garage; beautiful front and terraced rear lawns; flowers. This bungalow as well as that adjoining is one of the two most attractive and prettiest homes on this entire street and one of the finest in the city.

Furniture and Furnishings—Piano by Player

Beginning Promptly at 1:30 P.M.

Include BEAUTIFUL GULBRANSEN MAHOGANY PLAYER PIANO, DUST BENCH AND 20 ROLLS; HOGANY CONSOLE MELODY TALKING MACHINE; Handsome mahogany overstuffed parlor suite, upholstered in leather and figured velour; 2 overstuffed rockers to match; beautiful velour; magnificent hand carved brown mahogany dining table; mahogany parlor lamp with blue and gold shade; gas logs; handsome drapes and lace curtains throughout home; 9x12 Axminster rug; 2 beautiful Axminster rugs; 9x12 Wilton rug; 6x9 Axminster rug; 2 Axminster rugs; 3x6 Axminster rug; 2 Axminster rugs; 3x6 Axminster rug; 2 Axminster rugs; 3x6

SPECIAL NOTICES—Miscellaneous.

Baths and Massage.

HERCHOW MINERAL BATHS. Rest and bathe in this beautiful building; mineral water; it is liquid sunshine. It soothes and tones the whole system; tones your nerves; makes you sleep; massage; tonic baths; electric baths; sweat baths; your opportunity; 1000 rooms; 1000 baths; free; 24-hour service; 1000 lockers; 1000 towels; 1000 swimming suits; 1000 bathers; 1000 visitors; 1000 satisfied customers; 1000 boosters; 1000 friends; 1000 reasons why you should visit us; 1000 times welcome; 1000 times welcome; 1000 times welcome

WANTED—SITUATIONS—Male.

Miscellaneous.

WANTED—Educated man wants to do small amount of work for rest of unfurnished rooms or small cottage where he can keep house alone. Can do typing, book-keeping, secretarial work, or tutoring, high school subjects. Address E, box 135, TIMES OFFICE.

WANTED—Porter work in restaurant, fruit store, or business having quick delivery; or wants to do janitor work; reliable colored man, $15 to $18 weekly, or will work monthly only for $16 weekly. Clean, methodical worker. PHONE 68041, call room 12.

WANTED—Young college man desires summer outside work. References. Address P box 485, TIMES BRANCH.

WANTED—Work by strong, willing, man, wood or storeroom, shipping room; MAIN 8542.

WANTED—Exp. pas. young man, bus. phil. SALESMANSHIP. HOTELS, CATERING, AUTO. Best refs. 212 S. GRAND, Apt. 102.

WANTED—Position hoisting engineer, gas or electric. City license. Phone 52181-DAN, 154 Locan Ave.

WANTED—Colored man, experienced cook, wants position in or out of city. Phone SOUTH 5303-R.

WANTED—Position as chauffeur or mechanic. Can furnish refs. 75853, CARL.

WANTED—Experienced young man wants window work. Call 29578.

WANTED—Work in or out-of-town—Chinese. Address D, box 294, TIMES OFFICE.

Store and Office.

WANTED—Young married man with private and court executive experience as office and traffic manager of a large eastern concern is looking for a local connection with like capacities; concern of good repute, where real ability, initiative and energy will be appreciated. Immediate opportunity for advancement to future partnership. A young corporation where can have option of making future investment. Immediate interview necessary to further this proposition and to prove my worth will serve at $1 per week. Address Z, box 1000, TIMES OFFICE.

WANTED—A FUTURE.

By ambitious, energetic young man, 23. Experienced general office and meeting the public. Good references. If you need a man that can earn trust and do your work right, address G, box 545, TIMES BRANCH.

WANTED—COMING TO LOS ANGELES—Young man, good appearance, wants position. Furnished in all business executive ability. Reading, leaving, pipe line, oil fields preferred. Reasonable salary; considered. Best of references. Box 226, SHREVEPORT, LOUISIANA.

WANTED—Accountant (C.P.A.) 15 yrs. exp. expert, systematizer, auditor, wishes position with responsible firm or corporation. MITCHELL, 1423 W. 4th st. Phone 58407.

WANTED—Experienced book-keeper and general office man, young and ambitious, wants permanent position; has a reputable future and will consider small salary to start; 10 years in L. A. KELLY, Holly 1371.

WANTED—COST ACCOUNTANT DESIRES CONNECTION WITH RESPONSIBLE CONCERN CONTRACTING CONCRETE CONSTRUCTION PREFERABLE IN VICINITY OF LOS ANGELES. ADDRESS G, BOX 138, TIMES OFFICE.

WANTED—Hardware, electrical or household goods line; was experienced as buyer and salesman; 10 yrs. Address D, box 297, TIMES OFFICE.

WANTED—Assistant and high-berger. 11 years' general office experience and executive ability. Address E, box 1, TIMES OFFICE.

WANTED—A position by a refined young man, years' railroad experience. Address K, box 1000, TIMES OFFICE.

WANTED—Position by young widow as telephone operator in office; permanent APT. 109, WIL. 3814.

WANTED—Experienced chambermaid in hotel or apartments; reliable, honest. Address 147, TIMES OFFICE.

WANTED—Will take complete charge of apt. or rooming-house. LINCOLN 2684.

WANTED—For reliable hold (Colored Woman's Club). Not an agency. 80. 8285-W.

WANTED—Managers or men, HOTELS APTS. Best refs. Phone 52853. 212 S. GRAND.

WANTED—Multi-grapher, Dictator, Typist, exp. by asst. MISS GILBERT. Pho 4190

Store and Office.

WANTED — Efficient, refined stenographer, secretary wishes connection with reputable concern or individual; references. L. J. K., 2001 SANTA MONICA BLVD.

WANTED—Graduate of secretarial course of State University, wishes position as stenographer, bookkeeper or cashier; 3 months' experience. WEST 5231.

WANTED—Book-keeper-stenographer, competent woman, desires permanent position. PHONE 54192, evenings.

WANTED—Typewriting and switchboard opr. Salary $15 week to start. Address F, box 231, TIMES OFFICE.

WANTED—Stenographer, 3 years' experience. GARVANZA good. 2111.

WANTED—A-1 stenographer wants first-class position. PHONE 54892.

WANTED—Stima wants temporary or permanent; exc. all commercial lines. 64537.

WANTED—Exp. Steno-Bookkeeper, would like position afternoons. PHONE 21111.

WANTED—Young lady wishes a position as typist. CALL, 294817.

WANTED—Typing or stenographic work Evenings. BOWY. 981.

WANTED—Exp. steno. stamp, desires pos. Address F. L., 1000 E. 79TH PLACE.

WANTED—Book-keeper, part time, by hour, day or contract. KENA, Bdwy. 3040.

Nurses.

WANTED—Nurse going St. Louis, can fix child or invalid to reduce expenses. MRS. CULLOM, 244 Newland st. Gar. 2252.

WANTED—A middle-aged nurse, a student of Christian Science, wishes a position. Address E, box 179, TIMES OFFICE.

WANTED—Excellent practical nurse, ready for another case, $25 per wk. WEST 3764.

WANTED—Work by the day, week or hour. Can give best of refs. 5228310.

WANTED—Refs. gvd. nurse, exp. case. Local refs. Very reas. Bdwy. 3285. R. 15.

WANTED — By refined nurse and companion to lady. Will travel. 22192.

WANTED—Practical nurse, efficient and reliable; ready for call. 825 Ivy st.

WANTED—Employment by practical nurse, competent and experienced. 58053.

Housekeepers. Domestic. Cooks

WANTED—Good young Japanese woman, kitchen help house work, wants position in private family with experienced 4 years. SHICHAN, 67466. 140 N. Central ave.

WANTED—Capillian woman wants work, housecleaning, hotel work or by day. 7211 little Pleasant. But I have experience. 2289 EAST 57TH ST.

WANTED—By excellent colored cook is available for a position in small family. No laundry. Call HOLLY 6743 before noon Monday.

WANTED—A position as housekeeper, to go to city or country. Am a good cook and thorough housekeeper. Address G, box 882, TIMES BRANCH.

WANTED—Work by reliable colored maid; best references; good Southern cooking. 1117 E. 27TH ST.

WANTED—Reliable colored married woman wants position as maid in apartments or private family; furnish refs. Phone 23842.

WANTED—Work. Mother and 2 sons, chef cook, kitchen hse, cabin, reach. Address E, box 86, TIMES OFFICE.

WANTED—Position as hotel housekeeper can go anywhere. 809 N. ISABEL, Glendale 729-W.

WANTED—Companionable woman wishes to assist in the home elderly couple or with child. PHONE 23445.

WANTED—Position by experienced maid, cooking and downstairs, $65 $75. Phone 5558

WANTED — Business college student will assist light housework for tuition. 62690

WANTED—By responsible wkg. girl, home in exch. serv. exp., care children. 4

WANTED—Col. girl wants chambermaid or ½-day, small family. SOUTH 4111-J.

WANTED—Colored woman wishes position as cook. Best references. BDWY. 5356.

WANTED—Neat col. girl wants housework; small family; no washing. SOUTH 3686-J

WANTED—Competent col. woman wishes cooking; no children. Refs. Ph 8 2691-J.

WANTED—First-class woman with child wants housework. Phone Wil. 82265.

WANTED—Cook or plain cooking, $5 day; general work. No Sundays. Ph. BDWY. 7878

WANTED—Experienced cook wants day work; with references. SOUTH 4796-J

WANTED—Competent girl wants day work; reference. Phone 21111.

WANTED—Refined physician and wife desire use of home for care of same, summer months. WIL. 2960.

WANTED—To rent, 4 or 5-room unfurnished bungalow. 117 W. 32ND ST.

WANTED—To lease fur. or unfur. new bungalow. 117 W. 32ND ST.

Suburban and Country Pty.

WANTED—Chinese teacher wants to lease 10 to 50 acre vegetable land. 1000 MAPLE CHESSAULT ST., Los Angeles.

Beach Property.

WANTED—Furn. cottage at Manhattan Beach for August. Reasonable. HOLLY 4902.

TO LET—ROOMS—Furnished.

West and Northwest

TO LET—Pleasant room for gentleman, $3.50 week; also small hall bedroom, $2.50 wk. 1545 ORANGE.

TO LET—Nice room, hot and cold water, garage, phone; in private home for gentlemen only. Phone GLEN. 2296-W.

TO LET—Beautiful front room, shower bath, suitable for gentleman, centrally located HOLLY 8276.

TO LET—Room, lovely home, best Wilshire dist., W. 6th st. car, $25, with garage. Business man. References. 54248.

TO LET—SLEEPING PORCH and room in private home for gentleman. Breakfast if desired. 1458 ALVARADO TERRACE. Phone 22446.

TO LET—Young man wishes rm.-mate, large room, twin beds, $25 mo.; beautifully furnished; Wilshire dist. 601 S. VERMONT.

TO LET—To 1 employed room adj. bath. Private; gar. bungalow; no smoking. $20. 1149 CORONADO TERRACE. WIL. 1184.

TO LET—Large room, twin beds, garage. Westlake district, high-class breakfast if desired. Gentlemen preferred. Call 554332 4 years.

TO LET—A beautiful room and private bath, part of Wilshire district, in private home. Modest terms. Gentlemen. Garage. HOLLY 2117.

TO LET—Lovely room, adj. bath, $35 mo., including garage, to employed gentleman pref. 2270D & LA SALLE AVE. 72160.

TO LET—Newly furnished room, garage, 2 blocks from Westlake Park. 929 So. LAKE.

TO LET—Luxurious cool, corner rm. adj. bath. Twin beds. Garage. 1124 W. KENSINGTON ROAD.

TO LET—Room, private home, beautifully furnished, built-in closet, bath. Reasonable. 121 NO. RIMPAU BLVD. Pl.

TO LET—Very pleasant room for 1 or 2, refined home near Ambassador. 2006 W. 7TH. Wil. 1098.

TO LET—Bedrm., 1 or 2 persons, bus. gtl. Refined country home, breakfast opt. Somerset Farm, 717 S. Verdugo Road, Glendale 729-W.

TO LET—Front rm., private family, 10 minutes to center; gentleman preferred. 830 W. WASHINGTON.

TO LET—Large, airy room, desirable location. 837 ALVARADO. at 9th. 581691.

TO LET—Opp. Westlake Pk. for 2 gents, $30. 1067 PARK VIEW. Wil. 3208.

TO LET—1307 TOWNMAN, AT PICO, nicely furn. rooms, $3.50 up.

TO LET—Rm., priv. family, board optional. Garage. 1811½ WILCOX. Holly 7812.

TO LET—Sleeping room, large, clean, $4 per wk. 834 FRANCISCO.

TO LET—Comfortable sleeping-room, $4 per week. 859½ W. 17TH ST.

TO LET—Furnished room. C. S. Preferred. 1022 S. LAKE. Wil. 1940.

TO LET—LAKE PLEASANT ROOMS IN BEAUTIFUL PRIVATE HOME. 54808.

TO LET—Seat front room, $5; gentleman 1717 S. BONNIE BRAE. 25080.

TO LET—Front room, twin beds, 2 closets. Gar. Board if opt. 1027 S. BURLINGTON.

TO LET—Large clean rooms, $6; one, two; close in. 1409 W. 10TH.

TO LET—Nice room, private family, $25 mo. 2519 W. 18TH ST. 74856.

TO LET—Newly furnished room, walking distance. Phone 27138C. 747 W. 17TH.

TO LET—2 well-furnished front rooms, one with porch. 426 S. UNION.

TO LET—Large, cheerful, newly furnished rm. nr. Westlake Park. 603 S. WESTLAKE.

TO LET—Large front sunny bedroom for business people. 1907 W. ADAMS.

TO LET—Large, clean room close in, quiet. $5. 845 GOLDEN. 52771.

TO LET—Furnished rooms and apartments with or without board. 526 W. 41ST.

TO LET—Large comfortable room, bath adjoining, suitable for 2. Breakfast. 55166.

TO LET—Room, also sleeping porch. EL DEN, near Pico. 554048.

TO LET—Large 4 rm. 2 closets, 2 recess, corn. Kitch. prtr. $30. 942 VALENCIA

TO LET—Corner room next to bath, private home near 1st and Rampart. Hellotrope car. PHONE 52767.

TO LET—2 furnished rooms, 1525 La BRAE Bellwood. Holly 2066.

TO LET—Rooms, one or two rooms. W. A. HEIGHTS GARAGE. Entire. 74883.

TO LET—448 HAWTHORN. Large, light alcove rm., lavatory, all convens., $15 up.

TO LET—W. 7th st. close-in, clean, sunny rms. Price reasonable. 71489

TO LET—Sleeping-room and apt., front, close in, garage. 1501 S. HOPE.

TO LET—Large, cheerful nicely furn. rm., fine location, rear car. 1015 S. WESTLAKE.

TO LET—Desirable front and sleeping room. 1114½ W. 24TH ST. 28705.

TO LET—Bright, pleasant, furn. rooms; no baby. 6014 FRANKLIN. Holly 8024.

TO LET—Running water and room, garage. Phone. 942 MAGNOLIA. Wil. 121.

TO LET—Fine front room, running water, $20 mo. 1501 SOUTH WESTLAKE AVE. 52294.

TO LET—Room in private family, gentleman preferred. Phone after 5 p.m. 53653.

ANNOUNCEMENT

The following subdivisions of the Hotel Commerce will enable TIMES readers to secure desirable homes in the places they want to rent.

West and Northwest.

Includes all west of Main Street, and all sections north of Jefferson. Street—West Adams, Pico Heights, Westlake, Wilshire, Hollywood, etc.

South and Southwest.

Includes all south of Jefferson Street and west of Main street — Vermont Square, Manual Arts, Angeles Mesa, Goodyear District, etc.

East and Southeast.

Includes all east of Main Street and south of Mission Road—Boyle Heights.

North and Northeast.

All north of Mission Road and east of Glendale Boulevard—Elysian Park, Highland Park, Lincoln Heights, Garvanza, Glassell Park, Huntington Drive.

TO LET—ROOMS—Furnished.

West and Northwest

TO LET—FREEMONT ARMS HOTEL, 542 South Freemont. Main 8539. Close in. Near 6th and Figueroa. $1 day up. Low weekly rates. Hot, cold water. Phone in all rooms. Fine lobby. A-1 service.

TO LET—Large well furnished room with private bath; entrance and garage with board, in a private home; $25 per week for 2; $15 per week for 1. 1726 S. BRONSON AVE. Phone 79951.

TO LET—To refined gentleman in private home, exclusive neighborhood, corner room and dressing room, with continuous hot and cold water, shower bath, shower, gas, register. Phone 58204. Reference.

TO LET — Young man wants room-mate, elegant room with separate dressing room, running water, single beds, 2 large closets, shower, garage. 919 S. BURLINGTON. Wilshire 818.

TO LET—Young man wants room-mate, large attic room, single beds, shower. Cheap rates. 919 S. BURLINGTON. Wilshire 816.

TO LET — Wilshire, well furn. cor. front room, contin. hot water; mod. conven. $30 mo. Gar. Gentlemen only. W. 11th car to 10th and Magnolia. 986 Magnolia. 52068.

TO LET—Suite with private bath, also single room. In strictly private home. Wilshire district. Garage. Men only. Phone 56268.

TO LET—Newly furnished room, twin beds; home privileges; will accommodate two employed people. Rent reasonable. 924 W. 29TH ST.

TO LET—2914 WILSHIRE BLVD., charming two double room also small room, garage. High class district. Wonderful location. Take 8 car, 7th st. to Sunset Place.

TO LET—Furnished tents. Save rent. Dancing, boating, swimming; 2 miles to postoffice; car service. LINCOLN PARK TOURIST CAMP, 4075 Alhambra Ave.

TO LET—Attr. rm. to gentleman or lady employed, who appreciates home. Continuous hot water. Adams dist. $25 per mo. 2026 ROMERO.

TO LET—Very attractive corner rm., large closet, beautiful part of Holly, convenient to car line. Particularly desirable for summer tourists. $22.50 mo for $1. $35 for 2. 1746 WINONA BLVD. Phone 20976R.

TO LET—Night clerk who sleeps days, desires quiet room. Call after 7 p.m., 60121.

Flats and Apartments.

WANTED—7 to 9-room flat, unfurnished, in desirable neighborhood. Must have 2 baths, double garage, not on car line. PHONE 54670R.

Houses.

WANTED—HOUSES, FLATS, BUNGALOWS, FURNISHED OR UNFURNISHED. PINNE RENTAL DEPT. CONTINENTAL REALTY CO. 4201 W. VERMONT AVE. Phone 30003.

WANTED—Unfurn. modern, 3 or 4-rm. cottage or duplex, Year's lease. Not over $35 a month. Northwest section. MRS. TARR, 5261 Bdwy.

WANTED—To let or lease, 5 or 6-room unfurnished house, with garage Near John Muir High School. 20898.

WANTED—Use of home for care of sons by couple of retirement; refs. C. S. HOLLY 3883.

WANTED—July 1, 8 room unf. house, 3 adults. West or Southwest; rent reas. Will take long lease. 5261 Bdwy.

WANTED—Retired physician and wife desire use of home for care of same, summer months. WIL. 2960.

WANTED—To rent, 4 or 5-room unfurnished bungalow. 117 W. 32ND ST.

WANTED—To lease fur. or unfur. new bungalow. 117 W. 32ND ST.

Suburban and Country Pty.

WANTED—Chinese teacher wants to lease 10 to 50 acre vegetable land. 1000 MAPLE CHESSAULT ST., Los Angeles.

Beach Property.

WANTED—Furn. cottage at Manhattan Beach for August. Reasonable. HOLLY 4902.

TO LET—ROOMS—Furnished.

Hotels

TO LET—

ROOMS—ROOMS—ROOMS.
STILLWELL HOTEL,
838 SOUTH GRAND AVENUE.
FIREPROOF—FIRETROOF.
JUST THE PLACE FOR AUTO PARTIES.
RATES REASONABLE.

TO LET—
HOTEL VERNON APARTMENTS.
250 S. Figueroa. 60609. Main 3850
STRICTLY MODERN. FIREPROOF
Beautiful rooms with bath, $27.50 mo. 2 and 3-room apts., $40 to $65
HEART OF SHOPPING DISTRICT.

TO LET—
HOTEL ELMAN ANNEX.
5 minutes' walk from business center of city. Nice, quiet, airy rooms, $5 per week. 1-4 block north of west end of 3rd st. tunnel. 281 S. HOPE ST.

TO LET—NEW KING HOTEL,
206 S. Broadway.
Beautiful palm lobby, in heart of city; suites for 2, 4 and 6 people, $6 wk. up.

TO LET—FREMONT ARMS HOTEL, 542 S. Fremont. Main 8539. Close in, near 6th and Pioneros. $4 per wk. and up. Hot and cold water, phone, in all rms. Fine lobby.

TO LET—Garland Hall, best American plan hotel in So. Cal. Excellent table. Beautiful grounds. Walking distance. 726 GARLAND AVE. Main 9784.

TO LET—MOUNTAIN VIEW INN,
2950 HOLLYWOOD BLVD.
Delightful family hotel. American and European plan. Special weekly rates.

TO LET—AUTORA HOTEL, 717 Whittier St. New bath, shower, $5 to $15 week. ½ blk. W. 7th. Walk, dist. Wil. 8960

TO LET—Nicely furn. room. Take W. 6th st. car, get off at Valencia, walk 1 block south. 1343 Shatto st. MARIPOSA APTS.

TO LET—ROOMS—Furnished.

TO LET—Just open handsomely furnished home, 2 lovely rooms, with twin beds; excellent home cooking; pleasant surroundings; congenial guests; $7 per week for employed people. 1025 S. WESTLAKE.

TO LET—Board and room, reasonable, lovely front room, with sleeping porch adjoining, suitable for 2 or more persons. First-class location. 1227 S. VERMONT.

TO LET—Beautiful room, private bath, entrance, excellent home cooking, 1 block Westlake Park. 677 CARONDELET. Wil. 8106.

TO LET—Beautiful rooms and porches with good board for aged, semi-invalid or business couples; home of practical nurse. 17626.

TO LET—In private home, newly furnished front room, phone, board if desired. 748 S. Alvarado to Normandie. 1748 W. 23RD.

TO LET—Front room with board for couple, use garage, $28 wk. Large room suite, three persons, $35 wk. WEST 8040. 1025 W. 23RD ST.

TO LET—Beautiful single and double rooms, in private family, to rooms lady or gentlemen employed. 1129 GRAND VIEW. 557804.

TO LET—Beautifully furnished room for 2 or people. Excellent meals and all home comforts. Not a boarding house. 2711 ELLENDALE Pl. West 7443.

TO LET—Business girl, beautiful home, ivory furniture, 2 baths, also double room, Washington car 16th st. car. 1508 S. ST. ANDREWS Pl. 769010.

TO LET—Wonderfully large front rooms, lavatory, priv. porch, rm. with large bath, shower; light, air, eve. dipper; gar. No sign. 1005 S. FIGUEROA, cor. of 10th.

TO LET—$5.00 SO. FIGUEROA, large room furnished in unobtrusive, private bath, sun porch, twin beds, garage, excellent meals. Very reasonable to couple.

TO LET—Room, board optional. Nice, comfortable home, exceptionally attractive residence location. 226 S. BONART BLVD. 72504

TO LET—Attractive front room with 2 windows and alcove for two. All conveniences. Excellent table. $45 each. Wil. 8186. 129 N. UNION.

TO LET—538D ST., 142 W., nicely furnished room, with or without board; modern conveniences, home cooking. Phone 80-3090-W.

TO LET—With private family, Eagle Rock north of Colorado Blvd. Splendid location. Ph. GAR. 2436.

TO LET—Westlake district, 2 beautiful rooms, reasonable, in Orientality to ten Spanish. 614 S. CORONADO. Wil. 8019.

TO LET—Rooms, hot running water; good board, home comforts. 1 block Westlake Park. 811 S. LAKE.

TO LET—Room and board in beautifully furnished Wilshire home. 1215 S. NORTON. 708290. Take Pico car.

TO LET—AT VENICE, FOR SUMMER. Board and room, ideal home, sun parlor, baths, garage. 6201 OCEAN FRONT, cor. 62nd ave. Phone 62947, Venice.

TO LET—Board and room for men, home cooking. $7 per week. 16791. 954 GLADYS AVE.

TO LET—Large 3rd floor room, water, electricity and heat; board if desired. $10 month. Wil. 8186. 129 N. UNION AVE.

TO LET—Nice large room with board for 2 or 3. 1325 SO. UNION; 271375.

TO LET—Invalid, convalescents, elderly people; quiet, nourishing food. Private home. Ver. 7280. 954 W. 46TH.

TO LET—Single also large front room, sleeping porch, 2 meals, refined pleasant home. Phone 1249 WESTLAKE. 250 S. ALVARADO.

TO LET—Convalescents, invalids, elderly people. Beautiful private rest home. Special summer rates. 1249 W. 30TH. 77506.

TO LET—Room for business gents, private home, morning and evening meals. 1110 st. car, evenings. 1119 S. HOOVER.

TO LET—Young lady (1) room and board private home. References. Address E, box 276, TIMES OFFICE.

TO LET—Room and board for gentlemen, reasonable. Quiet, University district, near 3 car lines. 1125 W. 30TH. 23366.

TO LET—Nicely furn. room, excellent board; home privileges $40. West 7472. 934 W. 18TH ST.

TO LET—Wilshire district, room and board in real home. Hollywood. 7555.

TO LET—Beautiful sunny room, excellent table board. 737 S. BURLINGTON.

TO LET—Furn. room with board. Pleasant surroundings. 1423 S. KINGSLEY. 856017

TO LET—Large rooms, board for 2. 310 N. NEW HAMPSHIRE. Wil. 8502.

TO LET—Rms. board if desired, home privi 1 W. 40TH ST. Ver. 4682.

TO LET—Ref. bus. wom. wishes lady emp. share rm., bd., priv. home, reas. W. 1020

TO LET—Room and board, gentlemen, private family, garage. PHONE 52353.

TO LET—In foothills. Excellent board, private home. GLENDALE 2249-R-5.

Rooms and Board for Children

TO LET—Mr large suburban home, 1 acre shady playground is open. Small, permanent vacation or week-end guests. Best of care. GARY 420.

TO LET—Wanted children to board and room by day or mo. Good home, good care. SOUTH 4580-W.

TO LET—Board and care for child, room for employed parent. 72593

TO LET—Board and care for children. Room for employed parent. 72593

TO LET—C. S. nurse will board and care for child or elderly lady. Phone 282003.

TO LET—Christian home, refined boy, 8-12 years, close school; piano inst. 72506.

TO LET—HOUSEKEEPING Rooms.

TO LET—Hollywood, single apt., $25; suitable lady employed, 6666½ FRANKLIN AVE.

TO LET—Light housekeeping room, reasonable. Walking distance; also sleeping room. $15 mo. 1342 W. FOURTH 537596.

TO LET—Furn. housekeeping apt., single and double. Come and continue yourself. Station, Walnut Park. Very reasonable rent. 5334 S. BOYLE AVE. Boyle 6328.

TO LET—2 large front rooms, everything furnished, facing beautiful park; adults. Very reasonable. 4945½ S. PARK AVE.

TO LET—2 housekeeping rooms, light and airy, burner range, running water, $25 month. 338 S. OLIVE.

TO LET—$35, 3 rms. and sleeping porch; phone; garage. Stephenson & Euclid car line. Boyle 625. 904 EUCLID.

TO LET—Light, airy housekeeping room, $20; adults. 1136 S. HOPE. 11314.

TO LET—Light housekeeping rooms, 634 W. VERNON AVE. Vermont 2594.

TO LET—Clean rm., gas, phone, bath, auto space. 86 wk. 1217 S. OLIVE.

TO LET — Nice large room with kitchenette, phone. Modern. 201 W. 30TH ST.

TO LET—Beautiful sunny room, excellent table board. 737 S. BURLINGTON.

TO LET—Furn. room with board. Pleasant surroundings. 1423 S. KINGSLEY. 856017

TO LET—Large rooms, board for 2. 310 N. NEW HAMPSHIRE. Wil. 8502.

TO LET—Rms. board if desired, home privi 1 W. 40TH ST. Ver. 4682.

TO LET—Ref. bus. wom. wishes lady emp. share rm., bd., priv. home, reas. W. 1020

TO LET—Room and board, gentlemen, private family, garage. PHONE 52353.

TO LET—In foothills. Excellent board, private home. GLENDALE 2249-R-5.

TO LET—Nicely furn. room, excellent board; home privileges $40. West 7472. 934 W. 18TH ST.

TO LET—Wilshire district, room and board in real home. Hollywood. 7555.

TO LET—Beautiful sunny room, excellent table board. 737 S. BURLINGTON.

TO LET—Furn. room with board. Pleasant surroundings. 1423 S. KINGSLEY. 856017

TO LET—Large rooms, board for 2. 310 N. NEW HAMPSHIRE. Wil. 8502.

TO LET—Rms. board if desired, home privi 1 W. 40TH ST. Ver. 4682.

TO LET—Ref. bus. wom. wishes lady emp. share rm., bd., priv. home, reas. W. 1020

TO LET—Room and board, gentlemen, private family, garage. PHONE 52353.

TO LET—In foothills. Excellent board, private home. GLENDALE 2249-R-5.

TO LET—HOUSEKEEPING Rooms.

TO LET—Housekeeping rooms, 2 large rooms and kitchen, also small room; $12 per month. Sleeping porch, $6 per month. Plain, clean, very reasonable rent. Call Sunday, 1626 INGRAHAM. One room house, modern, flower garden, $16 per month.

TO LET—Furnished room with housekeeping privilege, suitable for man and wife. Also one front room, suitable for gentleman. 1510 S. VERMONT. West 88.

TO LET—Elegantly furnished rooms, private family, very moderate. Kitchen privileges. Free garage. 701 GRAMERCY DRIVE. 560307.

TO LET—Will rent to lady furnished room with use of sleeping-room, kitchen, laundry, phone; references exchanged. 1537½ GILBARD ST. Wilshire 8432.

TO LET—Housekeeping rooms, private family, clean money, two car lines, convenience, block north First st., off Boyle ton. 1130 MIGNONETTE. 823516.

TO LET—Housekeeping room, very desirable, also bedroom; all conveniences; high, cool, walking distance. 615 BIXEL. 553192.

TO LET—2-room cottage, furnished, $6 wk. Also furnished room, 1 front; large room, $7 wk., parking space. 2015 GRAND

TO LET—610 S. Rampart, mod., light, $6. 58; single apts. 58, $10 auto space. W. 9th car. 1000 Westlake. 52355.

TO LET—Very pleasant rooms, close in, housekeeping if desired. Phone 820183. 1417½ GEORGIA.

TO LET—Cosy room, kitchenette in modern flat; suitable for business girl. 707 Bdwy.

TO LET—Large sunny housekeeping room, gas range, $22.50. 121 W. 25TH ST.

TO LET—Clean front housekeeping room, $15 month. 978 S. HOPE. 51222-W.

TO LET—2 pleasant rooms and 1 single for housekeeping. 221 W. 15TH ST.

TO LET—Furn. hskp. rm., also sleeping-rm. Reasonable, close in. 154 W. 18TH ST.

TO LET—3 furnished rooms, kitchen and bath. FOOTHILL APTS., 625 N. Hill.

TO LET—726 S. LAKE. Rooms, running water; summer rates; nr. Westlake Pk. Phone

TO LET—Close in housekeeping room, everything furn. $4 week. 412 S. HOPE.

TO LET—3 nice rooms, separate entrance, $20½ W. 17TH ST. Phone

TO LET—Large, attractive room, kitchenette, close in. $8.50 wk. 914 W. 18TH.

TO LET—APARTMENTS—Furnished.

TO LET—CUMMINGS APT.
Ingraham and Valencia. Los Angeles' finest, furnished apts. Everything brand new. Singles and doubles.

TO LET—Large single, also double, both with dressing room and shower bath. PALM CREST APTS., 1109 Ingraham st. Phone 56975.

TO LET—
SCARBOROUGH APARTMENTS.
2 and 3-room apts., strictly first-class, very close in. 519 S. FLOWER. 66602

TO LET—SUMMER RATES.
Exclusive Wilshire dist. Attractive singles. New bldg., new furnishings. NEW HAMPSHIRE APTS., 747 S. New Hampshire.

TO LET—
3506 WEST PICO.
Beautiful new apts., lg. living-room, kitchenette, nook, shower, con. hot water.

TO LET—MARIPOSA APTS.
Attractive single, near Westlake, W 6th st. car, cor. at Valencia, walk 1 block south. 1343 SHATTO ST.

TO LET—Very attractive front double apt. 2 or 3 adults. Priv. bath. Cont. hot water, summer rates. Exmo. Park Apts. 58286 S. BDWY. Moneta car. 39th.

TO LET—1711 N. ALEXANDRIA.
Hollywood dist. Beautiful furn. single apt. Dining nook. Dress. room. Phone. Pull service given.

TO LET—GRAND VIEW APTS., corner 10th-Grand View; just compl.; most mod. furn. 2, 3-rm. suites; large rms., dress. rms., bkfst. nk., tile bath, direct ph.

TO LET—$30. Fin. attractive 3-room and bath apt., $30. Large closets and bath. $37.50; THE FREDERICK, 1733 E. First st. Berk 6109.

TO LET—LA FLORES APTS.
935 S. Flower, beaut. apts., close in, sun rates. Tourists welcome. MAIN 6266.

TO LET—BOOFER APTS. 1315 W. 9th, new, modern building, close-in apts., with dressing room. RATES REASONABLE. BDWY. 6166

TO LET—FINKLE ARMS APT.
912 S. Figueroa, beaut. apts., close in, sun rates. Tourists welcome. Bowy. 2141

TO LET—HOLLINGTON APTS.
THE WESTERWOOD. GRAND.
SUMMER RATES. PICO 8202

TO LET—Nice single and double apts., reasonable rates, close in. CUMBERLAND APTS., 1015 Olive. 10849.

TO LET—BEAUTIFUL, NEW SINGLE APTS. IDEAL SUMMER LOCATION. MONTHLY AND WEEKLY RATE. 271420.

TO LET—Two large room apt., light and air, walking dist. $40. Also housekeeping room. 536 CALIFORNIA ST.

TO LET—Large airy room, kitchen nook, also apt. bath, private home. 9 W. 6th st. $20 month. 452 WITMER.

TO LET—EL DORADO APTS., 624 S. BIXEL. APTS THAT WILL PLEASE THE MOST EXACTING. WEEK RATES, MO. RATE.

TO LET—Single apt., $25; walking distance. 1015 FLORIDA. 1 blk. west of Figueroa, bet. 8th and 9th. 52400.

TO LET—Very desirable apartment, CHASE APTS. 2275 Scarff st., West Adams district. 20697.

TO LET—1 single with private bath, $8.50 week, 1 double, $8, also lovely stand and cabinet. 1306 SAN JULIAN. 20817

TO LET—ARGYLE APTS. 1855 Argyle ave., near Franklin. Fine, sunny, 4-room corner apt., newly renovated. HOLLY 8739.

TO LET—743 S. CARONDELET, only ½ block from Westlake Park. The Pico APTS. 1 double. Unusually attractive apts.

TO LET—Apts., single rms. Rms. very quiet. Close in. Attractive to day sleepers. 950 PATTON ST. Phone

TO LET—LA SALLE APTS. 1249 West 6th st. Attractive single and double apt. Special summer rate. Phone 558714.

TO LET—MAYFAIR APTS. Summer rates. 81 S. James Park. Adjoining Chester Pl. 22075. Phone at. University car.

TO LET—Furn. single apt., close in. 911 DIAMOND ST., 1 blk N. of 1st, between Fremont and Figueroa. 225.

TO LET—MANHATTAN APTS.
Desirable single. 1 11th car line.
1628 W. 12TH ST., near Union.

TO LET—MONTCLAIR APTS., Wil. 5814. 2907 Ocean View ave. Large, cool apartments, overlooking Westlake Park.

TO LET—DOWNTOWN APTS., single apt., also sleeping rm with bath. Summer rates. LA. BELLE APTS., cor. 4th and Hope.

TO LET—4-rm. apt., gas, light, water paid. $35. Adults. Central ave. car. 1121 E. 55TH ST.

TO LET—Attractive 2-rm. apt., good car service. Summer rates. 240 S. BONNIE BRAE.

TO LET—CRAGMONT APTS.
1423 Magnolia Ave. Desirable double and single. Pico car line. 58278.

TO LET—Front 2-room furnished apt. Private family, gas, light, use of phone, linen, $15 week. 1115 MAPLE.

TO LET—FORMOSA APTS. A COTTAGES.
SUMMER RATES.
7139 HOLLYWOOD BLVD. HOLLY 2020.

TO LET—5-rm. bungalow apt., no linen or silver. 4873 ROSEWOOD AVE., near Western.

TO LET—Ozmun Apts., 841 S. Alvarado; desirable sunny, single, double and 4-rm. apts. Summer rates. WIL. 6900.

TO LET—3 rooms, hot water, elec., gas, phone. Rent $35. 1859 S. ADAMS.

TO LET—Delightful 3-room lower apt., garage, phone; private entrance. 71246.

TO LET—Modern single and double apts., summer rates. 1336 SHATTO.

TO LET—Nice sunny 2-room apartment, $7 and up. 306 S. HOPE. 51207.

TO LET—Double, single walk dist., 1½ blk. west Figueroa. 1317 DE LONG.

TO LET—CRAWFORD APTS. and rooms. Shop. dist. Furn. wkly. rates. 941 Georgia.

TO LET—Single front apt. Bath, free phone. $40. 818 W. 18TH ST.

TO LET—Single and double apts., close in. 2015 SUNSET. Wil. 2800.

TO LET—2-rm. apt., close in, very reasonable. 816 W. 1ST ST.

TO LET—C. S. nurse will board and care for child or elderly lady. Phone 282003.

TO LET—Christian home, refined boy, 8-12 years, close school; piano inst. 72506.

TO LET—HOUSEKEEPING Rooms.

TO LET—Hollywood, single apt., $25; suitable lady employed, 6666½ FRANKLIN AVE.

TO LET—Light housekeeping room, reasonable. Walking distance; also sleeping room. $15 mo. 1342 W. FOURTH 537596.

TO LET—Furn. housekeeping apt., single and double. Come and continue yourself. Station, Walnut Park. Very reasonable rent. 5334 S. BOYLE AVE. Boyle 6328.

TO LET—2 large front rooms, everything furnished, facing beautiful park; adults. Very reasonable. 4945½ S. PARK AVE.

TO LET—2 housekeeping rooms, light and airy, burner range, running water, $25 month. 338 S. OLIVE.

TO LET—$35, 3 rms. and sleeping porch; phone; garage. Stephenson & Euclid car line. Boyle 625. 904 EUCLID.

TO LET—Light, airy housekeeping room, $20; adults. 1136 S. HOPE. 11314.

TO LET—Light housekeeping rooms, 634 W. VERNON AVE. Vermont 2594.

TO LET—Clean rm., gas, phone, bath, auto space. 86 wk. 1217 S. OLIVE.

TO LET — Nice large room with kitchenette, phone. Modern. 201 W. 30TH ST.

TO LET—Beautiful sunny room, excellent table board. 737 S. BURLINGTON.

TO LET—Furn. room with board. Pleasant surroundings. 1423 S. KINGSLEY. 856017

TO LET—Large rooms, board for 2. 310 N. NEW HAMPSHIRE. Wil. 8502.

TO LET—Rms. board if desired, home privi 1 W. 40TH ST. Ver. 4682.

TO LET—Ref. bus. wom. wishes lady emp. share rm., bd., priv. home, reas. W. 1020

TO LET—Room and board, gentlemen, private family, garage. PHONE 52353.

TO LET—In foothills. Excellent board, private home. GLENDALE 2249-R-5.

TO LET—Nicely furn. room, excellent board; home privileges $40. West 7472. 934 W. 18TH ST.

TO LET—Wilshire district, room and board in real home. Hollywood. 7555.

TO LET—Beautiful sunny room, excellent table board. 737 S. BURLINGTON.

TO LET—Furn. room with board. Pleasant surroundings. 1423 S. KINGSLEY.

TO LET—FLATS—
Furnished
South and Central

TO LET—Completely furnished, 6-room flat, with garage; yard; adults. 1

TO LET—3-room, new, modern flat; Murphy bed; garage; adults. 1

TO LET—Furnished 4-room flat; adults. 1

TO LET—Newly furnished 4-room flat; adults. 1

East and Southeast

FOR SALE—New 4-room bungalow, complete, cabinet kitchen, Murphy bed, bath and screens; $1650; $350 cash, balance $15 per month. 1

TO LET—Completely furnished 4-room flat; adults. 1

TO LET—Furnished 4-room bungalow; adults. 1

TO LET—Furnished 4-room flat; adults. 1

TO LET—Beautifully furnished 4-room flat; reasonable. 1

TO LET—4-room bungalow, completely furnished; adults. 1

TO LET—4-room flat; adults. 1

TO LET—Furnished 4-room flat; adults. 1

TO LET—Furnished 4-room flat; adults. 1

TO LET—Furnished

MACHINERY, ALL KINDS—For Sale and Exchange.

FOR SALE—

MONEY-MAKING MACHINERY.

SERVICED.

14-in. x8-ft. American lathe $650
14-in. x8-ft. Hamilton lathe 400
14-in. x8-ft. Sidney lathe 350
No. 2 Foster turret lathe 375
No. 3 Cincinnati miller 450
No. 1 Advance plpe machine 275

14-in. x6-ft. Monarch lathe $600
14-in. x6-ft. Porter lathe 450
14-in. x6-ft. Willard semi-S.C. lathe. 575

SMITH-BOOTH-USHER CO.,
1000 E. 25th. Central ave. Main 2095.

FOR SALE—Four stationary engines ranging from two to fifteen horse-power, all in A-1 condition and at rock bottom prices—so that cannot be beaten. Also 2-in. Cletrac tractor almost new with implements. For further information communicate with F. E. WILKES, Tractor Manager, F. M. FILLMORE, Ford Dealer, Santa Barbara.

FOR SALE—1160-lb. steam hammer, Niles Steamer Prog. 2 advance lathes, 26"x11', Oliver grip lathe, 32"x8'; practically new. Bargain prices. Inquire W. S. MAPES, 419 S. Grand ave. Phone 871.

FOR SALE—Carload new 24-in. line pipe, all or any part. The H. JAMES PIPE & SUPPLY CO., 1191 Haas Bldg. Phone Bdwy. 8094.

FOR SALE—2 gas engines in A1 condition. 25 h.p. Western; 15 h.p. Charter. Nothing reasonable refused. Address G, box 183, TIMES OFFICE.

FOR SALE—No. 2 Austin crusher, magnetic line 18-h.p. Western hoist, splendid cond. 1 skip, 1628 Cahuenga, Holly 3076.

FOR SALE—Woodworking lathe, countershaft and pulleys. 724 S. MAIN ST.

FOR SALE—New 2½ H.P. gasoline engine. 947 MANZANITA AVE.

MACHINERY, ALL KINDS—Wanted.

WANTED—To rent or purchase, oil-well drilling outfit. PHONE 24148.

MISCELLANEOUS—For Sale.

FOR SALE—

DIAMONDS

PURCHASED FROM PRIVATE INDIVIDUALS AND ESTATES DURING THE LAST MONTH. EACH STONE IS OFFERED AT A SACRIFICE MERCHANDISE RELEASED FOR RESALE UNDER ORD. NO. 31625.

A ladies' beautiful solitaire, weighing approximately 1 carats, set in an all-platinum mounting surrounded by sapphires, for $2000.

A gents' beautiful solitaire diamond, weighing 2-7-100 carats, for $500.

A gents' beautiful solitaire diamond, weighing 2¼ carats, for $1000.

A ladies' solitaire, weighing approximately 1 1-4 carats, set in an all-platinum mounting with 12 small diamonds, for $375. Mounting alone worth the price.

A solitaire set in a ladies' beautiful white gold mounting for $150.

An all-platinum bauble bracelet set with diamonds and sapphires, for $225.

A beautiful platinum ring set with 25 beautiful diamonds and 14 sapphires, for $175.

An all solid platinum Princess ring, set with 12 diamonds and 3 sapphires, for $150.

An all solid platinum wedding ring, set with 24 diamonds, for $100.

An all solid platinum dinner ring, set with 12 diamonds and one large sapphire, for $125.

Dealers, we take notice.

M. WEINSTEIN, 601 Higgins-Lee Bldg. 7th and Broadway.

FOR SALE—Detroit Jewel gas range with oven heat regulator. Cost $ what must be seen to be appreciated. Will sell for $60 or our 30-day free trial plan. Pref. $10 payment any time within 30 days, balance monthly to responsible householders. FORREST'S

Store, Range and Lawn Mower Work. 3620-28 S. VERMONT AVE. WEST 4831.

FOR SALE—Guaranteed pumps.

Suitable rating. $2.25 value..... $ as
Low-1 and oil, $3.50 value..... $1.90
Flat, white or ivory, $2.50 value... $1.25
Semi-gloss, white, $3.50 value..... $2.00
Free delivery. Mail orders shipped.

PACIFIC PAINT AND SUPPLY CO.,
606 S. 7th St. Phone 11899.

FOR SALE—Repair parts for every old stove and lawn mower made. No old stove to be sold without a new one at less than half the cost of a new one. Our estimate man will cheerfully call and tell you about it.

FORREST'S

Store, Range and Lawn Mower Work. 3620-28 S. VERMONT AVE. WEST 4831.

FOR SALE—Guaranteed cash registers and typewriters, slightly used, at about half price; easy terms. Largest stock in the West. Electric coffee mills and meat choppers, adding machines. We buy, exchange or repair cash registers.

STANDARD REGISTER EXCHANGE
Phone 2307. 838 S. Los Angeles st.

FOR SALE—$12. Fine-cutting, easy-running, self-threading lawn mower, guaranteed, delivered, demonstrated; $9.25. Sold on our 30-day free trial plan.

FORREST'S

Store, Range and Lawn Mower Work. 3620-28 S. VERMONT AVE. WEST 4831.

FOR SALE—

GARAGE COMPLETE, $35.
NEW LUMBER—NEW BRICK.
Plenty of new stock at $25 and $30, 9th ave. and Exposition, 2 blocks south of W. Jefferson car. Phone W. 424.

SOUTHWESTERN
BILT FOR LESS
Prompt and courteous delivery.

FOR SALE—

HOME—HOME—HOME
MOX SPECIAL
50 ft. garden hose with couplings, $2.75. $4.75, $5.75.
MOX LUMBER & WRECKING CO.
175 East Jefferson.

FOR SALE—

OIL PAINTINGS BY D. L. GREGORY. To be sold at a sacrifice, owner leaving town. Left for public convenience in care of the RELIABLE FURNITURE STORE at 226-228 W. 1st. MRS. W. McCRUM, Owner.

FOR SALE—

Soda fountains, carbonators, tables, chairs and bar outfit complete. Cash or easy terms.

WESTERN SHOWCASE & FIXTURE CO., 923-35 E. 21st st., near Central ave. between Central and Griffith ave.

FOR SALE—Have the plumbing trust shinned a mile. 5 ft., not sec., and water heater, installed complete, only $45. 4-inch, 6c. Quinch, 6c. All sizes of pipe already threaded. 10c thread; baths, sinks, etc. INQUIRE OF CAMPBELL PLUMBING CO., 431 E. 7th st. Phone 1064.

FOR SALE—GAS RANGES.

Save middleman's profit on Detroit, Jewel, Garland, Acorn, Quick Meal and superior New high ovens, $53.75.

Range repairs.

ANGELUS STOVE & RANGE WORKS,
2701 S. Vermont. Open eve., 72379.

FOR SALE—

BUTCHERS' SUPPLIES.

Refrigerators, display cases, meat blocks, cutting tables etc. SOUTHWESTERN BUTCHERS' SUPPLY CO., 310 E. 7th st.

FOR SALE—Dick's feed cutter for hay, straw, corn stalks, cutter, splitter, crusher. Complete with motor, good condition; no longer needed; sell cheap. Call 3909 MISSION ROAD.

FOR SALE—Used soda fountains, carbonators, showcases, counters, etc. Large stock. Liberal terms if wanted.

WESTERN SHOWCASE & FIXTURE CO., 923-35 E. 21st st., near Central ave.

FOR SALE—One pair of black, pair white high shoes, one pair white slippers, all new, size 1½-C, cost $16 pair, will sell $8 per pair. Ph. 768223 after 10 a.m.

FOR SALE—Sutter Electric Meat Chopper, cutting 300 lbs. hourly; practically new; guaranteed, all makes rebuilded; scales, registers, slicers. McPHERSON, 312 E. 9th.

FOR SALE—Sutter Prima optional on all motors, new; demolit and used; scales easy terms. Retailing, ANGELUS AGCY., 930 S. Los Angeles st. Phone 12395.

FOR SALE — Plumbing material; cheap; bath, lavatories, $25; sinks, $6; closet combination, $25.50. Apply at 3500 CERES AVE. Phone 62581 Bdwy. 8284.

FOR SALE—Bargain in Toledo scale, good as new, 275. Candy case, all plate glass, sloping front, 6 ft. long, $250. 109 N. PACIFIC BLVD., Huntington Park.

FOR SALE—One electric frosting machine, used 3 times; cheap trade. Terms if desired. 1106 SO. HILL.

FOR SALE—Singer sewing machine, large drawers, electric heater, fruit jars, etc. Everything almost new. 3420 W. 52ND.

FOR SALE—Vacuum cleaners from $6.00 up. 1106 S. HILL.

FOR SALE—Natural permanent wave machine, used 4 months, good condition, cheap. 30316.

FOR SALE—Wicker baby buggy, good condition. Wakefield make. 527 W. 58TH. 294773.

FOR SALE—Used lumber, doors, windows, everything for building houses or garages. Inquire L. A. WRECKING CO., 1949 E. 7th.

FOR SALE—Linoleum cut pressed. The yard; 2ft. brass rods, 40c per. Special, 9 ft. x 9 ft. rug, $7.75. 607 S. SAN PEDRO ST. 607 S.

FOR SALE—Butcher's refr. display case and meat blocks; we sell. 4819 LONG BEACH AVE.

FOR SALE—150 curb eucalyptus wood, extra length. Faith dry. 70807 T. 1078 E. 52d st. Phone.

FOR SALE—OR EXCHANGE—$50 concrete tent, $30. 3720 Glassell ave. LABORY. Phone 68744.

FOR SALE—Diamonds, jewelry and other personal property, nothing for sale, bought. MAHKWELL & CO., 302 Cit. Nat. Bk. Bg.

FOR SALE—Washer and wringer, electric; perfect condition. 1921 EAST 85TH.

FOR SALE—Tent 9x9, 4 ft. side walls. Heavy duck. Good condition. VER. 716.

FOR SALE—MOTH-PROOF USED AUTOMATIC WATER HEATER. 826-30.

Leather pillows, factory prices. H. WORKS. Main 1166.

MISCELLANEOUS—For Sale.

FOR SALE—

$38 4-burner Jewel gas ranges, like new, guaranteed, delivered, connected, $19.50

$62 side-oven gas ranges, extended bakers, look and cook like new, guaranteed, delivered and connected, $32.50.

$29 3-burner Perfection oil stove, guaranteed good as new, $12.50

$19 3-burner Perfection oil cook-stove, $10.

$18 double corner-sell water heater, tested, looks like new, good as new, last as long as new, $7.50

$95 4-hole coal and wood ranges, warming closet, hot-water coil, absolutely guaranteed in every way, $42.50

$9 fine-cutting, easy-running lawn mower, like new, $4.50

$85 Hot Point electric gas ranges, will demonstrate; used but little, $50.

$225 restaurant gas ranges, with hot plate or cake griddle attached, like new, $75.

$200 brand-new 6-ft. short-order plate, with waffle iron and broiler complete, $125, terms.

$200 Sanitary New Process 8-burner gas ranges, $146.25. Terms. Repair parts for every lawnmower and gas range made. Bring in the defective part or pieces the oven rang. We duplicate. Expert lawn-mower grinding. Save repairing our specialty. Estimates cheerfully given on your old stove for repairs or as allowance on new stove. All work absolutely guaranteed.

You see Nine of new gas ranges largest in America.

DETROIT JEWEL
QUICK MEAL
NEW PERFECT
DIRECT ACTION.
WEDGEWOOD,
COLONIAL
SUPERIOR
SUCK'S
DANIELS.
MANY OTHERS.

Terms to suit your convenience.

STOVE, RANGE AND LAWNMOWER WORKS

LARGEST EXCLUSIVE STOVE STORE IN AMERICA.

3620-28 S. VERMONT AVE.

Also branch corner Beverly and Western, where only few goods are on display.

WEST 4831.

FOR SALE— TENTS. TENTS.

We sell them, we rent them; wall tents, auto tents, auto camp equipment. Best and cheapest in city. 320 E. 1ST.

FOR SALE—NEW AND USED PLUMBING WE PAY CASH FOR HEATH HARDWARE CANS, GARDEN TOOLS AT BARGAIN. NOAH'S ARK, 600 E. FIRST ST.

FOR SALE—Tents, auto covers, all sizes and weights. A tent that is a tent. DOWNIE BROS., INC., 640-42-44 San Pedro st.

FOR SALE—Beautiful display showcases, 11 feet long, 8 feet high, 2¼ ft. deep. Glass all four sides. Case now in storage. Must space, sell cheap. Call 2000 MISSION RD.

FOR SALE—Have practically new Fruitvale white gold ring, never worn, for sale at bargain. Phone PICO 3278.

FOR SALE—Elec. washer, copper, with fuel attachment, $85. Guar. O. K. 767766.

FOR SALE—Special Hotpoint irons, $4.85 with cord and stand, $5.85.

FOR SALE—Or rent; invalid chair, FRED PERSONAL SUP. CO., 415 W. 8th. 56122.

FOR SALE—Second-hand shop worn trunks, $4 to $12. Wardrobe, $30. 317 S. HILL.

FOR SALE—Refrigerators at MODERN REFRIGERATOR WORKS; 710 E. 9th st.

FOR SALE — SEVERAL SECOND-HAND SAFES. Safe & BILL, ST. 60301.

FOR SALE—TENTS AND CAMP EQUIPMENT LOW PRICES.
NOAH'S ARK, 600 E. FIRST ST.

FOR SALE—Stall auto bed and tent, reasonable. CALL 74560.

FOR SALE—3-lb. Torpedo grains. Will sell much below cost. 2256 S. HOOVER.

Office and Store Equipment.

FOR SALE—

FIRST OFFICES OF OAK AND MAHOGANY FLAT-TOP, DOUBLE AND SINGLE PEDESTAL DESKS; TYPEWRITER TABLES, CHAIRS AND RUGS. INQUIRE 1159 E. HILLMAN BLDG., 124 WEST FOURTH STREET.

FOR SALE—

New and used showcases, wallcases, counters, soda-fountain outfits. Reduced prices; easy terms if wanted.

WESTERN SHOWCASE & FIXTURE CO., 923-35 East 21st street, Between Central and Griffith ave.

FOR SALE—Complete office and restaurant fixtures. PACIFIC SHOWCASE & FIX. CO., 412 E. 9th st. Main 4479. Successors to Whiting Bros. Factory Co.

FOR SALE — If you contemplate selling your fixtures or you want to buy store, office or restaurant fixtures, see us last. We will do best. SPECIALTY FIXTURE CO., 124 N. Spring st. Phone 2058.

FOR SALE—

Announcing a cut in showcases and cigar and candy fixtures of all kinds.

CALIFORNIA STORE FIXTURE CO., 540-850 So. Los Angeles st.

FOR SALE—California Distributors Wood stock typewriting desk; writing and typing desk; 1 L. C. Smith typewriter. 1449 SO. BIXEL.

FOR SALE—SHOWCASES, SODA FOUNTAINS NEW AND SECOND-HAND. WEBER SHOWCASE & FIXTURE CO., 216-220 E. ANGELES ST. MAIN 9164.

FOR SALE—Roll top mahogany office desk and revolving chair; 2 herringbone Oxo rugs, 9x10; 6 chairs; oak tables. 410 MASON OPERA HOUSE.

FOR SALE—See Mr. Koerner for bargains in used office equipment at L. A. DESK CO., 848 S. Hill st. 60091.

FOR SALE—Typewriter, new and used; office furn. cash; will exchange. Pure Co., 754 S. Olive. Also buy and trade. Pico 978.

FOR SALE—Traded in 14 book-keeping machines; only few left; only type we have to sell. DESK EXCHANGE, 420 E. 3rd st.

FOR SALE—Store fixtures, counters, shelving, etc. Also barber fixtures and outfit complete. HARRY MARTIN CABINET WORK, 1645 E. 1st. Bovle 4790.

FOR SALE—California Store Fixture Co. buys, sells, rents counters, business equipment. 848 S. LOS ANGELES ST.

FOR SALE—SAFES. New and used. Always a good selection to choose from. SHEALY SAFE CO., 212 S. HILL st.

FOR SALE—Complete addressograph outfit used. Latest model. Cheap. Angelus. Address FF, box 107, TIMES OFFICE.

FOR SALE—ROLL-TOP DESK, CHAIR, MEDIUM SIZE; SAFE AND TYPEWRITER. INQUIRE 1159 E. HILLMAN BLDG.

FOR SALE—Office furniture, lowest prices easiest terms. 400 S. LOS ANGELES ST.

FOR SALE—Fireproof office safe, good as new. 502 S. LOS ANGELES ST.

Typewriters and Supplies

FOR SALE—LATE MODEL UNDERWOOD, REMINGTONS, ROYALS, L. C. SMITHS, 25 to 70% saving of manufacturers' price. Terms if Desired.

Our REBUILT typewriters carry the same time guarantee given us as that given by the manufacturer.

WE INSTALL TYPEWRITERS ANYWHERE. WE REPAIR ALL MAKES. Est. 1907.

WESTERN TYPEWRITER EXCHANGE,
Phone 10867. 644 S. Broadway.

FOR SALE—Underwood, Model 10 Remingtons and L. C. Smiths, 8 months, $7.50 up. FREE DELIVERY.

THE WHOLESALE TYPEWRITER CO.,
642 S. Spring st. Phone Pico 3442

FOR SALE—300 Eastern Factory Rebuilt Typewriters, all makes. Guaranteed for 2 years. $3 down, $3 per mo.

Rent, $1 per mo.; all other makes $ mo. $7.50.

GUARANTEED TYPEWRITER CO.,
601-610 Knickerbocker Bldg.
642 So. Olive st. Phone Pico 3601.

FOR SALE—

Any typewriter in our shop, $5 down, $5 per month.

FOR RENT—

$4.00 per month; 3 months, $9.00.

TYPEWRITER INSPECTION CO.
603 Delta Bldg. Phone Pico 1928.

FOR SALE — All makes of typewriters bought, sold and repaired; factory guarantee. 754 S. OLIVE ST. Pico 978.

FOR SALE—Another shipment rec'd.; all makes, at bargain prices. 504 W. 9TH.

Sewing Machines.

FOR SALE—

Removal sale all high grade sewing machines at cost plus delivery charges. We won't take them with us. Excellent drop-heads $15 up. All makes. Portable electrics at reduced prices. Cash or terms.

WHITE SEWING MACHINE CO.,
731 S. GRAND AVE.
Phone 64500. Below Robinson's.

FOR SALE—Sewing machine, as good as new, $10. Practically new folding cot, $5. 708189.

FOR SALE—Cabinet singer sewing mach., used 1 month; ½ price. 1957 W. 20TH.

Clothing, Furs, Etc.

FOR SALE—LADY'S FUR, BRAND NEW. Will sacrifice beautiful full-length Scotch Muskrain wrap with large collar of Mole; big excellent Baum Martan furs. PHONE 24490.

FOR SALE—Sacrifice, beautiful tuxedo suit, size 36. Call VERMONT 1407 eve.

FOR SALE—Boy's new blue serge suit and hat's cheap. Call 70372.

Jewelry, Diamonds, Watches.

FOR SALE—Lady's solitaire diamonds cheap. Address W, box 222, TIMES BRANCH.

FOR SALE—Platinum wrist watch, 25 diamonds; best offer takes it. Apt. 100, Main 11183. 1029 SOUTH HOPE ST.

FOR SALE—Ladies' carat diamond ring. Blue white. Sacrifice. FR. 760617.

Electrical Goods and Fixtures.

FOR SALE—Electric fans. New Westinghouse cord, 16-inch $25. Also Monominee fan, $15. Private party, 441 W. 55TH.

FOR SALE—14 in. electric fan. 1929½ TENTH AVE.

MISCELLANEOUS—For Sale.

Houses, Build'gs—To be Moved.

FOR SALE—2-story, 8-room house, good condition throughout. Modern plumbing. Price reasonable. 6317 HOLLYWOOD BLVD. 82338.

WANTED—House, going to be moved, 5 to 10 rooms. SMITH, 500 Grant Bldg., 4th and Bdwy.

Lumber, Building Materials.

FOR SALE—

LUMBER.

Builders' Hardware, Paints, Oils, Roofing, Cement, and all building materials. Specials:

No. 1, K.D. Nov. siding $4 per 100 sq. ft.
Redwood fence posts, 4c a foot.
Fence pickets, 1½c each.
Roofing paper, $1.30 for 108 sq. ft.
Prompt delivery to all parts of the city.
INTERSTATE LUMBER COMPANY, cor. Manzanita & Vermont ave. Phone Ver. 395.

FOR SALE—

1x12 BOARDS ..... $27 PER M.
12.8x18 DOORS ..... $2.25 EACH
2x 4 AND 2x6 ..... $25 PER M.
4-in. NOVELTY SIDING ..... $35 PER M.
Wheat, $125, terms.
1035 E. VERNON AVE.

FOR SALE—1x3 and 1x4 special kiln-dried O. P. fir., $35 per M. 1x6 and 1x12 O. P. 20 to 26 gauge redwood novelty siding, $35. Our prices beat them all. Phone us to figure your bills. We can save you money. We deliver anywhere. Bank-Line Lumber Yard, 5841 so. WESTERN AVE. TW6553.

FOR SALE—4000 feet Redwood boards surfaced four sides, material lengths. Good seasoned lumber. $50 thousand. STRATFORD & GREEN, 642 South Main St. Phone 82352.

FOR SALE—Lumber, sinks, range, $25; shingles, $3; no junk; siding, flooring, ceiling, 1357 Build house 14x24, ready move in. 4-in. 8000 MAC 16868.

FOR SALE—Very cheap, all kinds of doors, windows, cupboard doors and screen doors, 8-panel doors, $2.25. Echo Park ave. and Bustel st. WIL. 6420.

Flowers, Trees, Plants.

FOR SALE—

NURSERY STOCK,
SELLING OUT WESTERN AVE. NURSERY.
PHONE HOLLY 8293
WESTERN AVE. & SANTA MONICA BLVD.

FOR SALE 1000 Leopold Valencia buds, not touched by the cold; this year's budding; nurseries near Garden Grove. 25,000 sour orange seedlings. SOUTHLAND NURSERIES, 1967 E. Colo. st., Pasadena. Phone Colo. 6252.

WANTED—Miscellaneous.

WANTED—Your old gas range as first payment on any gas range with oven heat regulator. Balance on easy terms to suit your convenience. Thirteen stock to select from, consisting of

DIRECT ACTION,
NEWPERFECT,
REZAFALE,
WIDE FRONTS,
QUICK MEAL,
DETROIT JEWELS,
GARLAND.

All these above makes in ranges can be had in any finish you may want, all white enameled, or semi-porcelain.

FORREST'S

Store, Range and Lawn Mower Work. 3620-28 S. VERMONT AVE. WEST 4831.

WANTED—BOOKS BOUGHT.
Highest prices paid for fiction, history, encyclopedias, medical, law, sets of books, fine art works, old books of every description. HOLMES BOOK CO., 320 S. Main st. Phone Main 1625, 11566. Bdwy. 1255. Pico 814 "Best Price Paid at Holmes."

WANTED—

BOOKS WANTED.
Cash paid, call or write. Specialize fine, rare and standard books.
POWNER'S BOOK STORE,
Phone 60418. 342 S. Spring St.

WANTED—COPPER FRONT pays highest for clothing, jewelry, diamonds, tools, furniture, trunks, camping supplies, etc. 718 S. 5TH ST. Main 3730. Will call.

WANTED — Used office furniture. Call BROADWAY 1992, ask for DAVIS.

WANTED — Feather beds, pay cash; very prices. Phone 21893, will send for them.

WANTED—A hemstitching machine, good repair. Call 74509. 742 S. GRAND.

WANTED—Ladies' men's good cloth; top coat pd. Will call. Main 9628. Boyle 1607.

WANTED—Highest prices paid men's used clothing. 117 W. 9TH ST. Main 2506.

Discarded Clothes.

WANTED—CLOTHING BOUGHT.
MEN'S AND LADIES' TOP PRICES.
818 S. MAIN. 142 E. 7TH ST.
AUTO SERVICE. Phone 62300.

WANTED—You to save $$$$$
BOYDS' CLOTHING CO., 126 S. Spring.
"THE RELIABLE GENTILE TRADERS"
who pay the highest prices. Pico 3305.

WANTED—Men's used clothing. We pay the highest prices. Phone 823541 or call at 1035 S. 5TH ST.

WANTED — Clothing, top prices; men's, ladies' used clothes, Boyle 6248, will call.

Diamonds and Jewelry.

WANTED—

HIGHEST CASH PRICES
FOR YOUR DIAMONDS,
PEARLS, EMERALDS, RUBIES
and Precious Stones.
M. WEINSTEIN,
601 Title Guarantee Bldg., 6th and Bdwy.

WANTED—Diamonds, Pearls, Gold, diamond ware and other valuables. Top prices paid. MARKWELL & COMPANY,
Suite 302 Citizens' National Bank Bldg.
Cor. Fifth and Spring sts. Phone 15792.

WANTED—DIAMONDS, WATCHES, DISCOUNTS of goods for us and get full cash value.
J. C. FERGUSON,
206-7 HAAS BLDG., 216 E. SEVENTH ST.

WANTED—E. R. CROUCH COMPANY, 224 WEST 9th St., established 1902.
BUYS DIAMONDS, Antiques and articles of value. Top prices paid.

WANTED—WILL PAY MORE MONEY FOR YOUR DIAMONDS AND JEWELRY.
A-A-N-D-A-C-K,
511 LOEW'S STATE BLDG., 7TH-BDWY.

WANTED—Diamonds, price advanced. Will pay more; market price. Diamonds, jewelry, watches, See us before you sell. PALACE GEM JEWELRY CO., 406 S. Hill.

WANTED—SELL YOUR DIAMONDS TO US
HUMPHREY'S JEWELRY CO., 419 S. BROADWAY.

WANTED—DIAMOND BOUGHT FOR CASH
APPRAISALS MADE. A. C. BARD,
405 STORY BLDG., 610 S. BROADWAY.

SWAPS—All Sorts.

FOR EXCHANGE—An almost new piano for a Ford sedan or runabout; must be in No. 1 condition. What have you to offer? Address D, box 61, TIMES OFFICE.

FOR EXCHANGE—Stripped-down roadster, good paint and rubber, little beauty (fine for lady). Want furniture, lot, land, or what? STROUSE, 325 Story Bldg. 62746.

FOR EXCHANGE—Late model Chandler, cord tires, excellent shape. Going East. Take diamond or real estate. 1122 W. 107TH ST. west theater. Ph. Main 2499.

FOR EXCHANGE—Clear lots in good So. Cal. city, $150 up. What have you to trade? BDWY. 4270 or 560521.

FOR EXCHANGE—$1900 equity in $3000 level lot, Beverly Hills, for land, house or? EVANS, 1140½ S. Grand ave.

FOR EXCHANGE—Cole 8, 1918 model, chummy roadster, in fine trade as whole or part payment on city property. 577230.

FOR EXCHANGE—$125. Australian cable for cost, for what? Phone S-R-2, ARCADIA.

FOR EXCHANGE—Thoroughbred collie pup for 22cd tires. GARVANZA 3030.

RADIO, WIRELESS APPARATUS For Sale, Etc., etc.

FOR SALE—RADIO DEALERS.
See full-page ad. in July issue Radio Journal.
We can supply you with a large variety of parts than can be secured elsewhere for making up Crystal or Audion sets from binding post to cabinets.
Our discounts will interest you.
Phone 8.
MAECO RADIO SUPPLY HOUSE,

RADIO SPECIALS.

KELLOGG PHONES $7.95
Dubilier Cond.,
reg. 50c. value..... .40
G.A. Jacks, Phone Jacks,
reg. 25c val..... .20
L. A. FURN CO., 720 S. Hill

FOR SALE—
RADIO RECEIVING SETS.
GREATLY REDUCED.
The best fixed detector set in the market. We are closing them out at cost.
WM. CLARK & SON,
$15.00 and $20.00.
PEERLESS WIRELESS CO.,
431 Union Oil Bldg. 60781.

FOR SALE—RADIO REC. SETS, $4.90.
Concert radios 50 miles, Bakelite panel, nickel-plated parts, mahogany cabinet, piano finish, starts car to Nadeau Ave. open eve. and Sun.
NADEAU RADIO ELECTRIC SHOP.
1928 Nadeau Ave.

FOR SALE—At a bargain on account leaving city, vacuum tube radio set, Baldwin phone, everything complete. Phone evenings, HOLLY 3212.

FOR SALE—Radio sets from $4 to $50, instruction cours before buying. Balcomb wants it. HEINS, 541 Douglas Bldg.

FOR SALE—Read sets. RADIO EXCH. & SERVICE, 314 Am. Bank Bldg.

BOATS, YACHTS, ETC.—For Sale, Ex., Wanted, To Let

FOR SALE—Spend the summer on your own yacht, 50-ft. power boat, sleeps 8; fully equipped for sea, ready to go; to be seen at Newport Harbor Yacht Club, East Newport. A real bargain. J. H. PAYNE.

FOR SALE—Nice-looking mahogany-trimmed 25-ft. cabin cruiser, everything in good condition ready for balance of season; cheap. BOYLE 5177.

FOR SALE—Cheap for cash, 50-ft. turbot. Can be seen working at Balboa Beach. P. O. Box 581, or call A. V. GRAHAM, Newport.

AUTOMOBILES, ETC.—Miscellaneous.

STOP HERE MY FRIEND AND
CAST AN EYE

Never before have you had an opportunity to buy A BETTER DEED CAR than you have right now.

Our prices are beyond comparison; if you will look over our stock of high grade cars you cannot help but purchase one of them.

CASH, TERMS OR TRADE.

A partial list follows:

1921 FORD owner, many extras..... $525
1921 FORD, 7-pass., special top.
Lots of extras $650
1920 LEACH, 5-pass. A snap $1850
1920 Buick, 5-pass., new rubber $850
1920 Roamer touring. Ready to ramble $1350
1920 Stearns, 7-pass., a real buy $1200
1920 Chandler, 7-pass. None buy $700
1919 Chandler coupe, 4-pass., new paint and wire wheels $950
1919 Ford, 5-pass., extra equipment and starter $275
1918 Chandler TOWN car, very classy $1000
1918 Winton roadster $1000
1918 Nash, 5-pass. If you see it you will buy it $625
1917 Mercer, 4-pass. $1250
1917 Cadillac, 7-pass., needs paint.. $300
1917 Barney, 7-pass., a sturdy car. $200
1916 Locomobile, 4-pass., best built car in America and ready to go $350
1915 Franklin roadster. Fine shape. $350

WALK IN
AND
RIDE OUT.

WESTERN MOTORS CO.,
1035 S. FLOWER ST.
OPEN SUNDAY.

ATTENTION— ATTENTION —ATTENTION.

NEW REO SIX.

1922 Coupe, renewed $1850
1922 roadster, renewed 1450
1920 roadster, renewed 1250
1920 touring, renewed 1250

OLDER REO.

1919 touring, looks good 675
1919 Roadster, mech. A-1 600
1919 touring, extras 625
1917 touring, runs fine 375
1916 touring, snap 300
1915 touring, mech. good 250

OTHER MAKES.

1921 Ford coupe $50
1920 Ford 5-pass 350
1920 Ford touring 300
1919 Ford touring 200
1917 Chandler tour 375
1916 Paige 275
1915 Auburn rds 150
1916 King 8 touring, mech. good. 225
1914 Franklin (dual) $75

REO MOTOR CAR CO.,
1200 S. Hope. Pico 3224.

LINCOLN LINCOLN

WALTER M. MURPHY MOTORS CO.
900 S. Olive st.
Phone 62374.
John Balk, Mgr.

Prices reduced on all models Cadillacs On our floor now.

1921 Cadillac Sub. Sedan.
1920 Cadillac Sub. Sedan.
1920 Cadillac Touring.
1919 Cadillac Sedan.
1917 Cadillac Touring.
1917 Cadillac Tr., Westinghouse shocks.
1916 Cadillac Touring.

Going through Shop.

1919 Cadillac Coupe.
1918 Cadillac Coupe.
1919 Cadillac Touring.
1918 Cadillac Roadster.
1916 Cadillac Limousine.

WALTER M. MURPHY MOTORS CO.,
900 S. Olive st.
John Balk, Mgr.
Phone 62374.

LINCOLN LINCOLN

WE OFFER

The following, subject to prior sale at prices that are startling to our recent price reduction on new cars:

1922 MARMON touring.
1921 MARMON 4-pass.
1921 MARMON chummy Rd.
1921 MARMON touring Sd.
1920 MARMON touring.
1920 MARMON 4-pass.
1919 MARMON touring.
1917 MARMON touring.

CLOSED CARS.

1920 MARMON seven-pass. sedan.
1920 MARMON 4-pass. sedan.
1918 MARMON seven-pass. sedan.

OTHER MAKES.

1921 JORDAN 7-pass. touring, rebuilt. $1400.
1917 CADILLAC sedan, rebuilt, refinished. $1400.
1918 CADILLAC touring. $1350.
1919 CADILLAC phaeton. $1900.
1922 CADILLAC, almost new. Has $250 worth of extras. Car cannot be told from new. $3150.

PELTON MOTOR COMPANY,
1534 South Figueroa st.
MARMON DISTR. BDWY. 6781.

FORD TOURING, 1922, almost new, at $475. This car is in fine shape and a bargain.
FORD SEDAN, 1921, in fine condition, 5 cord tires, and extra tire. Price is right at $550.
FORD PNEUMATIC TRUCK. Moore transmission, cord tires, is in excellent shape, $450.
FORD SEDAN starter and demountable rims. A real buy at $400.
FORD TRUCK, one-ton worm drive, solid tire, 1918, in fine condition, bargain at $375.
JEFFREY, five-passenger touring, a bargain at $350. Look at this car and be convinced.
PNEUMATIC TON TRUCK with Moore transmission, cord tires. Is in fine shape, $450.
CHEVROLET 1920 touring in fine condition, good rubber. Will sacrifice at $350. See this at once.
JESSE SMITH. FORD DEALER,
115-125 W. Colorado blvd., Glendale.
Phone Glendale 1000. Open Sunday.

1922 BUICK ROADSTER.
1921 STUDEBAKER LIGHT 6.
1921 OVERLAND ROADSTER.
1920 DODGE TOURING.
1920 DODGE COUPE.
1920 MARMON 4-PASS.
1920 BUICK TOURING.
1920 STUDEBAKER SPECIAL 6 TOUR
1919 BUICK TOURING.
W. H. COOK, 1006-8 S. Olive st.

DURANT 21 touring, like new..... $ 750
KING 20, 4-passenger, cord..... 1000
COLE 20, 4-pass., refinished..... 850
STERNS 20 touring, extras..... 1850
PEERLESS 10 touring, refinished..... 650
HARVEY GOODWIN, 1047 S. Olive Street.

CHEVROLETS, NEW—
CASH, TRADE OR VERY LIBERAL TERMS.
MANUAL ARTS MOTOR CO.
AUTHORIZED CHEVROLET DEALERS,
4076 S. VERMONT VER. 8087.

DO YOU
want to go into the rent business? We have a practical car and if you will furnish references we will take $200 and the rest as you earn it. See MR. ARMSTRONG, 1110 S. Flower. 60412.

5-PASSENGER touring car in good running condition, $65. Open Sunday and evenings. LLOYD L. KING, Ford and Lincoln dealer, 231 N. PACIFIC BLVD., Huntington Park.

ROLLS-ROYCE AND DORRIS AGENCY—
Offers finest high-grade used cars, including Pierce, Locos, Cadillacs, Dorris, others, various body types. 951 S. FLOWER.

FORD cars, touring, roadsters, sin. all guaranteed. LINCOLN 875 doors, $25 mo. MORAN & McMENAMY, 1424 S. Main.

OVERLAND, 4-90—$150.
Overland, real cover. Terms. L. A. OAKLAND CO., 1085 South Olive.

AUTOMOBILES, ETC.—Miscellaneous.

CHEVROLETS—NEW.

No better terms in city. Old cars taken in trade. Careful service by good mechanics.

USED CARS

All makes. Terms to suit, at $75 and up.

Genuine Chevrolet parts and accessories.

DON CANN,
Authorized Chevrolet Dealer,
5701 East First. Boyle 8322.

NASH— —NASH.

BUY A NASH,
REBUILT
"THE MOST FOR THE MONEY."

Guaranteed for 90 days by the Nash Distributors.

TROY MOTOR SALES CO.,
Used Car Department.
1159 S. Olive st., cor. 12th st.
Open evenings till 9 o'clock. Phone Main 490.

BARGAINS— BARGAINS

THAT'S ALL—NOTHING ELSE
Room is what we want, not used cars.
And easy terms.
BARSO & GIANTI,
New Chevrolets. 1401 S. Broadway.
Used cars, all kinds. 1543 So. Main.
OPEN SUNDAYS.

DORTS, Maxwells, saxons and Buicks, at very cheap prices. Pick them out. JOHN T. DYE, 524 W. Pico.

BRAND NEW ELGIN RD. and tour, at discount. PAC. AUTO EXCH., 432 W. PICO.

Touring Cars for Sale.

BUICKS, TOURINGS—
A nice selection to choose from. All models and all prices. Liberal terms.
F. H. MILLER,
BUICK SPECIALIST,
220 W. PICO ST. 60668.

BUICK touring, 1918—$550.
Also 1919 Ford, $225. Mitchell, $350. Hudson speed, $350. Stearns-Knight roadster, $850. Many others, very cheap. Terms. 508 EAST 7TH ST.

BUICK 1918, 6 touring. Fine mechanically. Hartford wind-deflectors and tonneau windshields, $660. Hurry. NASH DIST., 1159 S. Olive St. Main 496. Evenings till 9 o'clock.

BUICK, 7-passenger touring car. Nearly new. In perfect condition. Bargain for cash or terms or will take a Buick roadster in part payment. Phone West 951 or call 1242 W. 23RD ST. Private owner.

BUICK, $75 DOWN.
Buick touring, looks good, A1 mech. Price $275; $75 down, your own terms on bal. Insurance paid. This is a good buy. Act quickly. 329 E. AVENUE 52.

BUICK touring, 1918, only used by original owner; seat cvr. for camping, perfect shape; will sell cheap. Call 221 SUNSET BLVD.

LINCOLN LINCOLN

WALTER

Los Angeles Daily Times.

HOUSES—For Sale. Miscellaneous.

FOR SALE—By
F. H. DOLAN—REALTOR.
Wilshire Office
661 No. Western ave.
WILSHIRE DISTRICT
$55,000 — 9 W. F. — $33,000
Worth $58,000
THE BIGGEST OPPORTUNITY FOR HOME AND INVESTMENT IN EXCLUSIVE WILSHIRE SINCE THE WAR.
Facing on Wilshire blvd., 50 ft. by 150 ft., corner lot, with 9-room, 2-story colonial home; 4 bedrooms, 3 baths, sun parlor, sleeping porch, hardwood floors throughout, fireplaces, etc. Within 2 blocks of Wilshire Country Club, Fairfax Park, on high ground. Lot is 175 to 180 feet deep, on big streets. "Highly improved with tennis court, lawn, trees, shrubs, etc. When you see this property you will be convinced it is the biggest bargain in WILSHIRE TODAY. THIS IS A REAL HOME, SITE as it is to be sold. Has never been on market before, but owner must sell soon, on QUICK SALE ONLY. IT HAS JUST SAME PRICE AS PRE-WAR APPRAISAL OF PROPERTY BY DOWNTOWN BANK. For appointment call owner's exclusive agents, MR. LOTT or MR. PERROT, Realty Exch. or DOHENY, Sec. 214.
WITH F. H. DOLAN—REALTOR,
WILSHIRE OFFICES,
661 No. WESTERN AVE.

FOR SALE—
$32,500.
BEAUTIFUL WILSHIRE HOME.
that allows everything desirable in residence to be enjoyed; large, well-planned rooms, many features, quality and location; really and truly a $40,000 value. You would have a hard time duplicating for less than $35,000 to $37,500 at any price. There are 11 rooms and 3 baths; main rooms are exceptionally large and well appointed. Entrance hall has colonial staircase, detailed in a style while corner lot, close to Wilshire Blvd. and Western ave. $40,000. Terms.
COLE REALTY CO.,
1601 S. Western ave. Phone 762649.

FOR SALE—Stuccoed avenue, the street of beautiful new homes; near South Pasadena; 5-room, 2-story home; large living room, with fireplace; sunny, cozy dining room; Mission tile sun parlor; 2 bedrooms and bath; 2 sleeping porches; tiled kitchen and bath; Mahogany doors throughout; garage; 50x150; $7,500; terms. Owner, 1215 Mission st., South Pasadena.

FOR SALE—
IN BEAUTIFUL BEVERLY HILLS
Reduced from $25,000 to $17,500.
This exquisitely appointed home of 7 rooms, 2 tile baths, 2 separate showers, beautiful dining room, entrance hall, living room opening on to patio. Beautiful Italian fireplace, sun parlor, large kitchen, tiled drain, Maid's room and bath. Electrically controlled, unit heating system. Automatic storage water heater, 2 sunny bedrooms, attractive 5-room and bath, Three-car stucco bungalow. Take North Huntington Drive to Minden; Bell Alling sign, north on Maycrest. Terms. Owner 1273 MAYCREST AVE.

FOR SALE—We have 500 houses and income properties for sale in Los Angeles, for clients will accept bonds and automobile in part payment. Seven houses salesmen at your service to show where they are. A. K. MCLAND, Auction. 240 So. Broadway. Phone 10424. 1 Western Ave. 78672.

FOR SALE—I have several 4 and 5-room modern bungalows just of Huntington Park district, also 5 rooms at reasonable price and moderate terms.
Phone Car. 4121. THOMAS MORRIS.
4927 Huntington Drive.

FOR SALE— MANUAL ARTS. $500
$1,000 Terms. Owner, 1215 Mission st., South Pasadena. Ver. 6621 or Ver. 8581.

FOR SALE—6 rms., hdwd. flrs., all improved, $1,000; $250 cash, bal. $25 mo. incl. int. Apt. payment. CRAWFORD, 219 Eagle Rock Blvd. Gar. 6000.

FOR SALE—At your own terms, 6-room, 2-story bungalow; large lot, garage, chicken yard, flowers, Western and Adams. GREENE. 81344 Hill. 18400.

FOR SALE—Five-room bungalow, bath; stucco construction; hardwood floors throughout; sewers, shrubs, 118 CAMPBELL DRIVE. Upper side of Green Hill.

FOR SALE—To colored. Hollywood lot, 50x150, corner; modern, garage. OWNER. 1 p.m. 2656½.

FOR SALE—2 houses on one lot. Rentals $1950 cash. $1050 WILMOT, off Pico.

FOR SALE—Bargain, 10-rm. house and garage; 2 lots; 2 blocks car; $3,000; terms. 1215 Mission st., South Pasadena. Ver. 6621 or Ver. 8581.

FOR SALE—
READ THIS OVER
THEN PHONE MR. PERROT.
MAIN 8647—28127.

Large living-room, beautiful fireplace and dining-room, finished in mahogany; 3 sunny bedrooms in second floor; sleeping porches; tiled bath; wood floors throughout; tiled drain boards; garage; lawn and shrubbery; 50-foot lot; $6,750; terms; $750 cash, balance like rent. Owner, 1215 Mission st., South Pasadena. Ver. 6621 or Ver. 8581.

HOUSES—For Sale. West and Northwest.

FOR SALE—$11,500.
OWNER WILL SACRIFICE.
8-room plaster bungalow at 147 S. El Centro; 3 large bedrooms, extra fine tile bath and shower, living and dining room finished in walnut. SACRIFICE.
Owner is leaving the city; so has cut the price $2000; if you are looking for a beautiful home, you will buy this place for $11,500. Come out and let us show it to you. Call MR. PARKINS or MR. COX, with
FRANK H. BROOKS, Realtor,
224 S. Western Ave.
567888. Will be 569197.
OPEN FOR INSPECTION SUNDAY 2 TO 5.

FOR SALE — BEAUTIFUL BUNGALOW HOME at a POSITIVE SACRIFICE, located just west of the State University, on a street of beautiful homes, between 3 large rooms, finished in old ivory, with genuine mahogany doors and electric fixtures that are exceptional; every modern convenience, including Radiantfire heater, gas furnace, automatic water heater, stationary tubs, tile sink, tile bath and hardwood floors throughout. Grounds are artistically improved with rare shrubbery and lawns in both front and back. Will sell unfurnished or partly furnished. Complete sale with reasonable terms. OWNER, 813 Kensington. Phone 587505.

FOR SALE—Double bungalow, 4-7, side by side, loaded glass buffet, woodstone floor bath, fireplaces, built-in china closets for dinnerwaiting beds, book cases, writing desks, French doors. Large oriental rugs, overhead lights, indirect polychrome lighting fixtures, recently decorated in ivory; large double garage, concrete floors, fruit trees bearing, large lot, 160 feet deep. A first-class place, in a district where rentals for doubles are in demand. Income $1100 per year, real estate bad, will sell for $8200, $2000 down; if all cash $8000. Owner at 5144 FIRST AVE., or 4051 West Washington.

FOR SALE—BY OWNER AND BUILDER.
3 fine stucco bungalows, just completed.
801 N. LARCHMONT BLVD.
Northwest cor. Larchmont and Rosewood.
One 6-room, and one 5-room, Spanish tile bungalows. Large living-room, tile mantels, hardwood floors throughout, built-in buffet and china closet, sunny breakfast nook; garage. Will sell on small payment down and balance like rent. Let us show you this home. Open only by appointment.
F. GARRETT WHITE,
Realtor. 5915 Hoover Bldg.

FOR SALE—
THE FAMOUS ELECTRICALLY EQUIPPED BUNGALOW
From an artistic standpoint this is a masterpiece in design; follow tile construction throughout, superior grade of hardwood floors, beautiful wall paper, rugs and drapes to match; dial 'phone with the latest receiver equipped, automatic electric servant, electric refrigerator, electric time-saving appliances installed, including a vacuum cleaner.
Located at 900 N. Kenmore, on a large corner lot, in a residential neighborhood, close to the University, Southern Pacific.
For appointment
Call 3128. BRITTAIN & CO.,
C. C. ALBRIGHT CO.,
702 N. Western ave. Hol. 625; Hol. 2681.

FOR SALE—
READ THIS OVER
THEN PHONE MR. PERROT.
MAIN 8647—28127.

Large living-room, beautiful fireplace and panel effects, finished in mahogany; 3 sunny bedrooms in second floor; sleeping porches; tiled bath; wood floors throughout; tiled drain boards; garage; lawn and shrubbery; 50-foot lot; $6,750; terms; $750 cash, balance like rent. Owner, 1215 Mission st., South Pasadena. Ver. 6621 or Ver. 8581.

FOR SALE—
$850 CASH.
$25 PER MONTH.
PRICE $7000.

Dandy 6-room modern bungalow; price $7000; big, high lot; sidewalks and curbs in; 1 block to car; 5c fare; $850 cash, $25 per month. Owner, 903 East Avenue 41, Highland Park 9015.

FOR SALE—
BEAUTIFUL WILSHIRE BUNGALOW.
Large, beautiful rooms finished in the best of taste. Dutch kitchen, with breakfast room, two large bedrooms, maid's room with separate bath, Pantorium heater, tiled fireplace and suite water heater. Nice lawn, shrubbery, etc.
SOUTH MANHATTAN PLACE.
Price $18,500. Terms arranged.
Mr. Owner, see EDGAR L. BURDETT CO., 2nd floor Title Ins. Bldg. Phone 824488.

FOR SALE—
A MASTERPIECE IN A HIGHLY RESTRICTED DISTRICT.
The best built home in Los Angeles. Harbor-like construction. 9 spacious rooms, 2 tiled baths, 4 master bedrooms and maid's room and bath. Mahogany finish, with diamond ceilings, located on a side, while corner lot, close to Wilshire Blvd. and Western ave. $40,000. Terms.
COLE REALTY CO.,
1601 S. Western ave. Phone 762649.

FOR SALE—Double bungalow, 4-7, side by side, loaded glass buffet, woodstone floor bath, fireplaces, built-in china closets for dinnerwaiting beds, book cases, writing desks, French doors. Large oriental rugs, overhead lights, indirect polychrome lighting fixtures, recently decorated in ivory; large double garage, concrete floors, fruit trees bearing, large lot, 160 feet deep. A first-class place, in a district where rentals for doubles are in demand. Income $1100 per year, real estate bad, will sell for $8200, $2000 down; if all cash $8000. Owner at 5144 FIRST AVE., or 4051 West Washington.

FOR SALE—$800 CASH.
Brand-new 5-room colonial bungalow, hardwood throughout, built-in features. A beautiful home. Bal. $60 month, 6% interest. SHERTS-SMITH & MORGAN, 4329 S. Vermont. Vermont 5813, or 4370 S. Vermont. 29621.

FOR SALE—5-rm. modern bungalow, in choice residential section; close to car. Washington gardens and fruit, near good schools, churches and stores. $4500. $1200 down, balance like rent. 4118 W. 36th st. Phone 70706.

FOR SALE—Bungalow, half of house paying 9 per cent on full purchase price. Large lot, beautiful grounds, select district S.W. Terms.
FINCLAIR,
123 So. Broadway. 11193. Evenings, Vermont 2382.

FOR SALE—OWNER LEAVING CITY.
Five-room bungalow, 51st, near Western. $5000—$1000 cash.
Garage—Large Lot—Hurry!
CONTINENTAL REALTY CO.,
4301 S. Vermont. Phone 2938653.

FOR SALE—Angeles Mesa, 5-room stucco bungalow. Hardwood floors, tile roof, fire place, breakfast nook, built-in features, two porches. Owner, 5703 W. 87th AVE.

FOR SALE—4 RMS. ($800), $2000 CASH; MOST COMPLETE NEW MODEL HOME IN IDEAL S.W. LOCK PAVED ST. GAR. WITH DRIVE. $35 MO. INCL. INT. 1560 W. 54TH ST. VERMONT 4178.

FOR SALE—FORCED SALE.
Must sell my 6-room bungalow, garage, all mod. conveniences, fruit trees, fish pond. Lot highly improved, near Monrovia and Hacienda Golf Club. $4500 cash. W. H. NIGHTINGALE, 7128 Monrovia.

FOR SALE—A pretty bungalow in the neighborhood, southwest; you can make your own terms; if you are looking for satisfy up that you will try to save up your obligations. Call Owner, BROADWAY 7086.

FOR SALE—Rare opportunity, excellent 5-room home, garage, near Exposition Park and Figueroa. Double frontage. Room for 2 more houses on lot. Must be sold; owner will be there on premises afternoons at 962 W. 58TH ST.

FOR SALE—Nearly new 5-room bungalow in exclusive residence section; the Gables district. Terms if desired. Price $6300. Terms. Immediate possession given, call Monday, 1611 W. 42ND PL. Ver. 1166.

FOR SALE—CORNER 81ST & KANSAS.
6-room bungalow; lot 60x135 to alley. 6 years. Terms. $7800. Pugsley, Dorner, Ver. 924.

FOR SALE—6-rm. furn. complete, $5600. Includ. linen, silver, dishes, bedding, etc. $500 CK. SEE THIS!
CONTINENTAL REALTY CO.,
4301 S. Vermont. Phone 2938653.

FOR SALE—$1000 DOWN.
If you want to get out of goodness sakes don't hesitate to see this one A-No. 1 at. 42nd and Western. PRAIRIE AVE. 2 blks. Western car. 5-rm. bungalow, just completed, in Rogers Park Addition; garage, drive, terms, 1047 W. 72ND PL.

FOR SALE—Owner's lot with small but well-built house on it; for improvements. Going fast. 658 W. 42ND PL.

FOR SALE—$300 cash, $35 month. Modern 5-room bungalow, large lot. 835 W. 41ST PL. Ver. 2179.

FOR SALE—By owner, 5-room bungalow on palm-lined st., close to cars. 4418 CHEARON. Ver. 876.

FOR SALE—Come to 11190 Belvedere ave. Buy a modern bungalow, garage, on a block of Vermont. $2350.

FOR SALE—5-rm. $3700; 5-rm., $4000. Owner, 1145 W. 87TH ST. Little cash.

Fast and Southeast.

FOR SALE— BARGAIN.
$4000—$300 down, $40 per mo. Very good 5-room, modern cottage, close to Vernon car. Owner, 3503 Dalton ave. Phone Jeff. 1679. Must be seen to be appreciated. Garage, see this before you buy. In block from Central ave. 4838 CENTRAL AVE.

FOR SALE—Must sell, will sacrifice our home completely furnished, 4 rms., furnace, hot water, built-in features, fruit, large lot, fine view. $2750 cash. Pico 8064.

FOR SALE—By owner, 5-room modern bungalow, hardwood floors, large porch, built-in features, fruit trees, lot 50x150. Price $4000 cash. 734 N. WILTON PLACE, near Melrose Ave.

FOR SALE—Brand new double bungalow. Great location. Close to car. Must be sold; close to stores and car. Must be seen to be appreciated. OWNER, 1922 E. VINE YARD AVE.

FOR SALE—Look! The safest buy in city. 2 5-room houses on 60-ft. frontage. $15,000 will handle this property, balance on moderate terms. Call at 1324 ORANGE ST.

FOR SALE—10 rooms, 6 bedrooms, 2 baths, maid's room, 2-story garage. Lot 120 feet frontage. Western ave., near Berkeley. Rinaro. 62448. 7510 evenings.

FOR SALE—5-rm. roof; breakfast room, large rooms, color, fruit trees, garage, summer house; lot 50x150. OWNER, 1252 W. 32nd st. West 1078.

South and Southwest.

FOR SALE—4 ROOMS, BREAKFAST NOOK, SCREEN PORCH, LARGE PERGOLA. GARAGE. 2-ROOM HOUSE ON REAR. $4000, $1500 CASH; BAL. TO SUIT, OWNER, 327 WEST 68TH ST.

FOR SALE—Dandy three-room plastered house, bath, gas, electricity. One-half block Vermont ave. Close in. $2600. Terms. 5714 SOUTH VERMONT AVENUE. Phone 2938653.

FOR SALE—6 ROOMS, $5500.
All modern, hdw. throughout, tile bath, lot 50x140. The best buy in Los Angeles. Terms EDWARDS, 7150 S. Vermont. Vermont 6140—.

FOR SALE—$500 Cash.
A new bungalow with 2 bedrooms. Price only $2900. Balance like rent. Close to Manchester Ave. car line. CHRISTY, 4614 Manchester Ave. Realtor.

FOR SALE—Undersized $1000 for cash. $5 per month, buys one lot. Near Vermont. Near yellow car. Best buy in S.W. FISH. 7200 S. Vermont. Ver. 7904.

FOR SALE—4 RMS. $3100; $1700 CASH, BAL. $45 PER MO. INCL. INT. 1560 W. 54TH ST. VERMONT 4178. OWNER GOING EAST. COTTAGE, WITH MODERN CONVENIENCES. Owner, 713 South Harvard. Phone 561156.

FOR SALE—Bungalow, 5 rooms, tile bath, hardwood floors throughout, built-in features, fine condition, fruit trees, lot 50x150. Price $4800. Terms. 1047 W. 72ND PL. Open Sunday.

FOR SALE—Must sell, will sacrifice our home completely furnished, 4 rms., furnace, hot water, built-in features, fruit, large lot, fine view. $2750 cash. Pico 8064.

FOR SALE—By owner, 5-room modern bungalow, hardwood floors, large porch, built-in features, fruit trees, lot 50x150. Price $6000 cash. 734 N. WILTON PLACE, near Melrose Ave.

FOR SALE—Brand new double bungalow. Great location. Close to car. Must be sold; close to stores and car. Must be seen to be appreciated. OWNER, 1922 E. VINE YARD AVE.

FOR SALE—Look! The safest buy in city. 2 5-room houses on 60-ft. frontage. $15,000 will handle this property, balance on moderate terms. Call at 1324 ORANGE ST.

FOR SALE—10 rooms, 6 bedrooms, 2 baths, maid's room, 2-story garage. Lot 120 feet frontage. Western ave., near Berkeley. Rinaro. 62448. 7510 evenings.

FOR SALE—5-rm. roof; breakfast room, large rooms, color, fruit trees, garage, summer house; lot 50x150. OWNER, 1252 W. 32nd st. West 1078.

North and Northeast.

FOR SALE—SWELL HOME IN HIGHLAND PARK.
5154 Lincoln ave., one block York blvd. car; near high and graded schools; beautiful grounds on corner 60x185. Large front porch, garage, lot fruit trees. The house contains large living and dining room, panelled Philippine mahogany, beam ceilings, hot water heat, sun parlor, sunday with tile floor and rock fireplace, two bedrooms, large hall and bathroom, breakfast room and kitchen with breakfast nook and built-in refrigerator, rear porch, has recently been papered and decorated in style and finished inside and out. Only $2000 cash, balance $6000, terms to suit the owner on premises.

FOR SALE—Half-acre, well located, fine soil, fruit trees, 2-room house, chicken house and fruit trees. Certainly worth the $2500 asked at $2000 and $25 per mo. Let us show you this—don't delay.
CLARENCE DEMENT. LINCOLN 1823.
1400 E. Washington Blvd. car. Pasadena.

FOR SALE—$1000, BALANCE LIKE RENT. 5-room bungalow, newly furnished, built for my own home; all hardwood floors, tile bath and sink; exceptionally large grounds, fruit trees and flowers. Close in. 1737 MALTMAN. Wil. 6083.

FOR SALE—New 4-rm. bungalow, hdw. floors, fine sewer connection, beautiful lot, 50x150. 5-yr.-old fruit trees. $3750 $375 cash, balance like rent. 4209 PASADENA AVE. Gar. 2841.

FOR SALE—$4300 unfurnished, $4850 furnished, $1000 cash, new modern, 5-room bungalow, latest finishings. Double garage. Wonderful view, for car. A. sac. MARI D. MACKAY, 5902 Pasadena ave. Garv. 1982.

FOR SALE—4-RM. MODERN PLASTERED BUNGALOW. $1300. $500 DOWN, $35 PER MO. 1800 UNDER PRICE.
WILLIAMS REALTY CO.,
6109 PASADENA AVE. Gar. 3767.

FOR SALE—Newlybuilt 4-room bungalow (Glassel Park). $1750. $750 down. Balance like rent. 20078 WELDON ST., Owner. Price $4650.

FOR SALE—5-rm. plaster house, lot 40x90, nr. Lincoln High School; terms. Inquire 222 E. 49th. TOURMALINE.

FOR SALE—Highland Park stucco, 4-room, one house on inc. Big lot, fenced, terms. CHILDY, 5013 Pico, s. sac. Garv. 450.

FOR SALE—Will sacrifice 5-rm. house, lot 50x192, $1500, $500 down, $25 month; small amount down. 27124½ W. AVE. 34, Eagle Rock City car line.

FOR SALE—5-rm. house, $1000; $350 cash, $12 month. 1020 LINDA VISTA.

FOR SALE—Well built 5-room house, garage and driveway. 2507 SAMONA ST.

Furnished Houses.

FOR SALE—New modern 6-room bungalow; furnished, $5600; $2000 cash, balance $50 per mo. Will sell unfurnished. 1023 W. 37th st.

HOUSES—For Sale. South and Southwest.

FOR SALE—$750 cash buys modern stucco bungalow; first-class construction; lath, fireplace, hardwood floors, Picture hung, walls papered, Breakfast nook, shades, screens, etc. Complete, price $4850. $750 down, balance monthly; five elevations to choose from; you choose color of paper, paint, fixtures; all will be furnished; also fine lot, $750. Also choice lots, $100 up. Also fine level lots, price $1250, $100 down, $10 per month. Water, gas, electricity, oil and gravelled street installed. Call OLF HANSON'S TRACT OFFICE, Vermont 1696, corner Cimarron and Jefferson, and car will be sent for you, or take 54th and Moneta car, get off at Cimarron and walk two blocks south to tract. Phone Ver. 1696. 5175 PACIFIC FINANCE BLDG., Phone Pico 5070.

FOR SALE—
$1500 CASH, BALANCE EASY.
The most beautiful bungalow in southwest. Hardwood floors throughout, tile bath, breakfast nook, auto. heater, large closet, tile drainboard, fireplace, all built-in features; lovely part of ¼ block of car line and priced to sell.
4220 S. VERMONT. Call Vermont 8813.

FOR SALE—
A 1916 PRICE.
Very attractive 5-room bungalow, has all modern improvements, hdw. floors, big sleeping porch, two large, airy bedrooms, beautiful lawn, shrubbery, fruit trees, lot 40x140. A real home. The price $3500, is $1500 under present day value. Terms to please.
4811 S. VERMONT. Ver. 8624.

FOR SALE—
NEW DOUBLE BUNG., $1500.
BY OWNER.
Just completed, on paved street, near car line and beautiful park; 4 extra lge rooms each; best hdw. floors throughout, beautiful mantels, ornamental buffets, built-in baths, lge. garage; must sell at once. Call 8206 CIMARRON ST. Ver. 7420.

FOR SALE—OWNER'S SACRIFICE.
NEW DOUBLE BUNGALOW ON CORNER LOT; INCOME $105 A MONTH. 4 ROOMS EACH SIDE. DOUBLE GARAGE. FINEST DOUBLE IN THIS PART OF CITY. $7000. $2000 CASH. 200 E. 81ST ST. NO. 4067.

FOR SALE—$800 CASH.
Brand-new 5-room colonial bungalow, hardwood throughout, built-in features. A beautiful home. Bal. $60 month, 6% interest. SHERTS-SMITH & MORGAN, 4329 S. Vermont. Vermont 5813, or 4370 S. Vermont. 29621.

FOR SALE—5-rm. modern bungalow, including breakfast nook, garage, chicken yard, flowers and fruit, near good schools, churches and stores. $4500. $1200 down, balance like rent. 4118 W. 36th st. Phone 70706.

FOR SALE—Bungalow, half of house paying 9 per cent on full purchase price. Large lot, beautiful grounds, select district S.W. Terms.
FINCLAIR,
123 So. Broadway. 11193. Evenings, Vermont 2382.

FOR SALE—OWNER LEAVING CITY.
Five-room bungalow, 51st, near Western. $5000—$1000 cash.
Garage—Large Lot—Hurry!
CONTINENTAL REALTY CO.,
4301 S. Vermont. Phone 2938653.

FOR SALE—Angeles Mesa, 5-room stucco bungalow. Hardwood floors, tile roof, fire place, breakfast nook, built-in features, two porches. Owner, 5703 W. 87th AVE.

FOR SALE—4 RMS. ($800), $2000 CASH; MOST COMPLETE NEW MODEL HOME IN IDEAL S.W. LOCK PAVED ST. GAR. WITH DRIVE. $35 MO. INCL. INT. 1560 W. 54TH ST. VERMONT 4178.

FOR SALE—FORCED SALE.
Must sell my 6-room bungalow, garage, all mod. conveniences, fruit trees, fish pond. Lot highly improved, near Monrovia and Hacienda Golf Club. $4500 cash. W. H. NIGHTINGALE, 7128 Monrovia.

FOR SALE—A pretty bungalow in the neighborhood, southwest; you can make your own terms; if you are looking for satisfy up that you will try to save up your obligations. Call Owner, BROADWAY 7086.

FOR SALE—Rare opportunity, excellent 5-room home, garage, near Exposition Park and Figueroa. Double frontage. Room for 2 more houses on lot. Must be sold; owner will be there on premises afternoons at 962 W. 58TH ST.

FOR SALE—Nearly new 5-room bungalow in exclusive residence section; the Gables district. Terms if desired. Price $6300. Terms. Immediate possession given, call Monday, 1611 W. 42ND PL. Ver. 1166.

FOR SALE—CORNER 81ST & KANSAS.
6-room bungalow; lot 60x135 to alley. 6 years. Terms. $7800. Pugsley, Dorner, Ver. 924.

FOR SALE—6-rm. furn. complete, $5600. Includ. linen, silver, dishes, bedding, etc. $500 CK. SEE THIS!
CONTINENTAL REALTY CO.,
4301 S. Vermont. Phone 2938653.

FOR SALE—$1000 DOWN.
If you want to get out of goodness sakes don't hesitate to see this one A-No. 1 at. 42nd and Western. PRAIRIE AVE. 2 blks. Western car. 5-rm. bungalow, just completed, in Rogers Park Addition; garage, drive, terms, 1047 W. 72ND PL.

FOR SALE—Owner's lot with small but well-built house on it; for improvements. Going fast. 658 W. 42ND PL.

FOR SALE—$300 cash, $35 month. Modern 5-room bungalow, large lot. 835 W. 41ST PL. Ver. 2179.

FOR SALE—By owner, 5-room bungalow on palm-lined st., close to cars. 4418 CHEARON. Ver. 876.

FOR SALE—Come to 11190 Belvedere ave. Buy a modern bungalow, garage, on a block of Vermont. $2350.

FOR SALE—5-rm. $3700; 5-rm., $4000. Owner, 1145 W. 87TH ST. Little cash.

Fast and Southeast.

FOR SALE— BARGAIN.
$4000—$300 down, $40 per mo. Very good 5-room, modern cottage, close to Vernon car. Owner, 3503 Dalton ave. Phone Jeff. 1679. Must be seen to be appreciated. Garage, see this before you buy. In block from Central ave. 4838 CENTRAL AVE.

FOR SALE—Must sell, will sacrifice our home completely furnished, 4 rms., furnace, hot water, built-in features, fruit, large lot, fine view. $2750 cash. Pico 8064.

FOR SALE—By owner, 5-room modern bungalow, hardwood floors, large porch, built-in features, fruit trees, lot 50x150. Price $6000 cash. 734 N. WILTON PLACE, near Melrose Ave.

FOR SALE—Brand new double bungalow. Great location. Close to car. Must be sold; close to stores and car. Must be seen to be appreciated. OWNER, 1922 E. VINE YARD AVE.

FOR SALE—Look! The safest buy in city. 2 5-room houses on 60-ft. frontage. $15,000 will handle this property, balance on moderate terms. Call at 1324 ORANGE ST.

FOR SALE—10 rooms, 6 bedrooms, 2 baths, maid's room, 2-story garage. Lot 120 feet frontage. Western ave., near Berkeley. Rinaro. 62448. 7510 evenings.

FOR SALE—5-rm. roof; breakfast room, large rooms, color, fruit trees, garage, summer house; lot 50x150. OWNER, 1252 W. 32nd st. West 1078.

South and Southwest.

FOR SALE—4 ROOMS, BREAKFAST NOOK, SCREEN PORCH, LARGE PERGOLA. GARAGE. 2-ROOM HOUSE ON REAR. $4000, $1500 CASH; BAL. TO SUIT, OWNER, 327 WEST 68TH ST.

FOR SALE—Dandy three-room plastered house, bath, gas, electricity. One-half block Vermont ave. Close in. $2600. Terms. 5714 SOUTH VERMONT AVENUE. Phone 2938653.

FOR SALE—6 ROOMS, $5500.
All modern, hdw. throughout, tile bath, lot 50x140. The best buy in Los Angeles. Terms EDWARDS, 7150 S. Vermont. Vermont 6140—.

FOR SALE—$500 Cash.
A new bungalow with 2 bedrooms. Price only $2900. Balance like rent. Close to Manchester Ave. car line. CHRISTY, 4614 Manchester Ave. Realtor.

FOR SALE—Undersized $1000 for cash. $5 per month, buys one lot. Near Vermont. Near yellow car. Best buy in S.W. FISH. 7200 S. Vermont. Ver. 7904.

FOR SALE—4 RMS. $3100; $1700 CASH, BAL. $45 PER MO. INCL. INT. 1560 W. 54TH ST. VERMONT 4178. OWNER GOING EAST. COTTAGE, WITH MODERN CONVENIENCES. Owner, 713 South Harvard. Phone 561156.

FOR SALE—Bungalow, 5 rooms, tile bath, hardwood floors throughout, built-in features, fine condition, fruit trees, lot 50x150. Price $4800. Terms. 1047 W. 72ND PL. Open Sunday.

FOR SALE—Must sell, will sacrifice our home completely furnished, 4 rms., furnace, hot water, built-in features, fruit, large lot, fine view. $2750 cash. Pico 8064.

FOR SALE—By owner, 5-room modern bungalow, hardwood floors, large porch, built-in features, fruit trees, lot 50x150. Price $6000 cash. 734 N. WILTON PLACE, near Melrose Ave.

FOR SALE—Brand new double bungalow. Great location. Close to car. Must be sold; close to stores and car. Must be seen to be appreciated. OWNER, 1922 E. VINE YARD AVE.

FOR SALE—Look! The safest buy in city. 2 5-room houses on 60-ft. frontage. $15,000 will handle this property, balance on moderate terms. Call at 1324 ORANGE ST.

FOR SALE—10 rooms, 6 bedrooms, 2 baths, maid's room, 2-story garage. Lot 120 feet frontage. Western ave., near Berkeley. Rinaro. 62448. 7510 evenings.

FOR SALE—5-rm. roof; breakfast room, large rooms, color, fruit trees, garage, summer house; lot 50x150. OWNER, 1252 W. 32nd st. West 1078.

North and Northeast.

FOR SALE—SWELL HOME IN HIGHLAND PARK.
5154 Lincoln ave., one block York blvd. car; near high and graded schools; beautiful grounds on corner 60x185. Large front porch, garage, lot fruit trees. The house contains large living and dining room, panelled Philippine mahogany, beam ceilings, hot water heat, sun parlor, sunday with tile floor and rock fireplace, two bedrooms, large hall and bathroom, breakfast room and kitchen with breakfast nook and built-in refrigerator, rear porch, has recently been papered and decorated in style and finished inside and out. Only $2000 cash, balance $6000, terms to suit the owner on premises.

FOR SALE—Half-acre, well located, fine soil, fruit trees, 2-room house, chicken house and fruit trees. Certainly worth the $2500 asked at $2000 and $25 per mo. Let us show you this—don't delay.
CLARENCE DEMENT. LINCOLN 1823.
1400 E. Washington Blvd. car. Pasadena.

FOR SALE—$1000, BALANCE LIKE RENT. 5-room bungalow, newly furnished, built for my own home; all hardwood floors, tile bath and sink; exceptionally large grounds, fruit trees and flowers. Close in. 1737 MALTMAN. Wil. 6083.

FOR SALE—New 4-rm. bungalow, hdw. floors, fine sewer connection, beautiful lot, 50x150. 5-yr.-old fruit trees. $3750 $375 cash, balance like rent. 4209 PASADENA AVE. Gar. 2841.

FOR SALE—$4300 unfurnished, $4850 furnished, $1000 cash, new modern, 5-room bungalow, latest finishings. Double garage. Wonderful view, for car. A. sac. MARI D. MACKAY, 5902 Pasadena ave. Garv. 1982.

FOR SALE—4-RM. MODERN PLASTERED BUNGALOW. $1300. $500 DOWN, $35 PER MO. 1800 UNDER PRICE.
WILLIAMS REALTY CO.,
6109 PASADENA AVE. Gar. 3767.

FOR SALE—Newlybuilt 4-room bungalow (Glassel Park). $1750. $750 down. Balance like rent. 20078 WELDON ST., Owner. Price $4650.

FOR SALE—5-rm. plaster house, lot 40x90, nr. Lincoln High School; terms. Inquire 222 E. 49th. TOURMALINE.

FOR SALE—Highland Park stucco, 4-room, one house on inc. Big lot, fenced, terms. CHILDY, 5013 Pico, s. sac. Garv. 450.

FOR SALE—Will sacrifice 5-rm. house, lot 50x192, $1500, $500 down, $25 month; small amount down. 27124½ W. AVE. 34, Eagle Rock City car line.

FOR SALE—5-rm. house, $1000; $350 cash, $12 month. 1020 LINDA VISTA.

FOR SALE—Well built 5-room house, garage and driveway. 2507 SAMONA ST.

Furnished Houses.

FOR SALE—New modern 6-room bungalow; furnished, $5600; $2000 cash, balance $50 per mo. Will sell unfurnished. 1023 W. 37th st.

HOUSES—For Sale. Furnished Houses.

FOR SALE—
9-ROOM FURNISHED HOUSE.
1710 E. OXFORD PT.
SELLS BY AUCTION
TUESDAY AT 2 O'CLOCK.
ROSE & COMPANY, Auctioneers,
604 Merritt Building. 7Pico 524503.
For full particulars see Page 2, Part II.

HOLLYWOOD—For Sale, Ex., Wanted, To Let.

FOR SALE—
THE FRANK MELINE COMPANY
has developed a staff of salesmen who are specialists in HOLLYWOOD PROPERTIES. It offers for sale the best BARGAINS in LOTS; for every type of improvement and for speculation.
HOMES: from the dear little rose covered bungalow to the stately mansion;
INCOME PROPERTIES: all classes of multiple dwellings and commercial buildings.
It offers to the public this expert professional service at a great saving in both time and money. Many people in endeavoring to save a realtor's commission, forget the expense acquainted with the REAL BARGAINS WHICH ARE OFFERED THROUGH THIS OFFICE EXCLUSIVELY AT ROCK BOTTOM PRICES. In attempting to effect this economy, they become enmeshed in difficulties and pay excessive prices through lack of knowledge of values and neighborhood conditions.
"Melins Service
is Your Guarantee of Satisfaction."
BLAKE H. TINER, Manager,
Hollywood Office,
6777 Hollywood Blvd. Holly 781.

FOR SALE—
WE ARE PROUD
TO SHOW YOU
the biggest bargain in Hollywood, on Ogden Drive near Sunset blvd., price a few hundred in this locality and convince yourself that our home is $2500 under-priced, 7 rms. and nook; attractive colonial; 3 bedrms. Oceans of lawns, trees, etc. and shrubs, both front and rear yards. A delightful neighborhood with tree parking and ornamental curb lamps. Wonderful mountain view. Near-by shopping district; must and will sell not later than Monday at $8500. We just want you to look—if you want a home you can't buy it down.
NORTON & BUNCH,
6506 Hollywood Blvd. 579622.

FOR SALE—
UNUSUALLY ARTISTIC
New six-room Spanish type home, one block from car line, north of Hollywood Blvd. Beautiful surroundings. Large living-room with big fireplace, studio window, vaulted ceiling, which decorated in oil. Three bedrooms, elegant tile bath and drainboard, shower. Built to last a lifetime and to please the most critical. Price, including two lots (room for another house.) $12,500, easy terms.
DUNN-HARTWELL CO.,
6718 Hollywood Blvd.
579892. 579831.

FOR SALE—
$6250
$850 CASH $50 PER MONTH
SAVS RENT.
Five-room, new modern bungalow, garage, sewers; near Los Feliz and Vermont Ave. Beautiful view of hills, high and dry. Wonderful home. Call MR. HALL, Holly 1383.
C. S. ALBRIGHT CO.,
5910 Hollywood Blvd.

FOR SALE—Pretty 7-room bungalow on large lot; tile bath, shower and sink; 3 bedrooms; modern; near schools, stores, churches and theaters; near three car lines and 5c fare. $1500 cash and exceptionally easy terms on balance.
WARD & JACKSON,
Exclusive Agents,
7228 Sunset Blvd.
579822. Evenings 80627.

FOR SALE—$500 down, $25 monthly. Six-room house, garage.
Lot 50x165.
Must vacate in Hollywood.
Total price $3500; a home worth price asked. Ideal location for future speculation or income.
Title insured for five years at $60 monthly.
RALPH W. BOYER CO.,
1280 N. Vermont. Phone 597384.

FOR SALE—
$4750. In West Hollywood. $4750.
Four-room bungalow at rear of lovely leased lot, 50x150. Right on car line in front and your property will rent fast, as you are in the neighborhood of the busy Fairbanks-Pickford Studio.
The Price is Right.
STAMM REALTY CO.,
7230 Sunset Blvd., cor. Madrid ave.
Phone 575982.

FOR SALE—
$1500—$4500—BARGAIN.
A lovely colonial bungalow of 5 rms. and sunroom. Bachelor's dream. All built-in features, that go with a $10,000 home. The quality of material and construction throughout is extra good. Only $4140 for $6250 complete price. This sells quick. $1740 down, balance $40 per month.
NORTON & BUNCH,
6506 Hollywood Blvd. 579622.

FOR SALE—Look up 949 Stanley ave., West Hollywood. Beautiful new English colonial. Priced right. Cash or terms.
JOHN A. TAYLOR, 7704 Santa Monica Blvd. 57847.

FOR SALE—Logan lot, $2800; block north of Hollywood Blvd., between Highland Ave and Laurel Canyon; unobstructed view of the ocean and mountains; restrictions

CITY LOTS AND LANDS—
For Sale.

FOR SALE—

LOTS

LOOK AT THIS PRICE

$900.

Consider THIS LOCATION.

NEW HOLLYWOOD

HIGH SCHOOL TRACT

Right a the corner of Fairfax and Melrose—directly across from the site selected for the new Hollywood High School. Price includes high-class improvements. All conveniences. We will finance your building.

NO GAMBLE ABOUT INCREASED VALUATION AROUND THE HIGH SCHOOLS OF LOS ANGELES. LOOK THE FACTS IN THE FACE. MELROSE AVENUE WIDENED TO 80 FEET AND IMPROVED. CAN'T YOU SEE THE POSSIBILITIES FOR INVESTMENT IN THIS SECTION OF HOLLYWOOD?

COME OUT TODAY.

Drive out the newly paved Santa Monica Blvd. to Fairfax, south to tract office. Or take Santa Monica Blvd. street car (Sunset) to Fairfax Ave. Walk south to tract office.

J. B. WHITE COMPANY,

Corner Melrose & Fairfax Aves.

FOR SALE—

Closing Out

TICA

Track. Buy now. Prepare to save money by putting your money in one of the

PERFECTLY LEVEL

Tracts on N. Huntington Drive. Only $10 with a commanding view on Hilldale.

EXTREMELY LIBERAL TERMS.

See AUTO—Out N. Broadway, take 6 cars to Huntington Drive, get off at Ave. 43; or take Yale car to Spring to 3000 Yale Blvd.

TICA PARK.

Huntington Drive.

MUTUAL REALTY CORP., Owner. 840-1-2 CHAMBER OF COMMERCE Bldg. Phone 12760.

FOR SALE—

$2500. BEAUTIFUL HOMESITES AT ONLY $500.

SMALL PAYMENT DOWN AND $10 A MO.

OCCIDENTAL COLLEGE TRACT

FIVE-CENT FARE!

Out of the fog belt. Good soil, good drainage, temperate climate, beautiful flora surrounds school, churches, stores near by. Within city limits.

Take Eagle Rock City car at Broadway or 7th St. Pasadena car at Spring or Main sts., or Subway at Ave. 43; or take Yale Blvd. car on Spring to 3000 Yale Blvd.

WESLEY ROBERTS CO.,

407 UNION OIL BLDG. BDWY. 7772.

FOR SALE—PROSPECTING SALE—

SECOND UNIT

MAIN STREET FRONTAGE

First unit entirely sold and all built up; some are what others have done; many can see the future.

BIG LOTS, $10 MONTH

Our prices are low as sense, city taxes are low, the widened street is the finest; a little down, a little per month; a little labor and your own labor makes a home for little; just why many will pay for this lot and build a larger home. Hurry! Choice boulevard sites remain.

This tract is ideal, so hurry!

Take Moneta Ave. car (marked Magnolia) to 54th st. Walk south to Main st., or drive south on Main St. to Manchester.

FOR SALE—

WESTERN AVE. BARGAIN

$12,500

Between 7th and 8th, on Western Ave., where values are increasing daily. This is the only lot obtainable at this price. Get BIG BOOTY.

KELLY & GRANT

REALTORS

WH. 165. 7th floor Broadway at Western Ave.

FOR SALE—

$9250

HIGH-CLASS DUPLEX SITE

50x135

Close to Angelus Hotel. High ground in fine residential section. Size 50 x 135 feet, on 3 alley. Call 324 SCOTT BLDG., or

KELLY & GRANT

REALTORS

WH. 165. 7th floor Broadway at Western Ave.

FOR SALE—

$6x135

WILSHIRE CORNER LOT

$7500

A bare corner no block from Wilshire Blvd. Will be worth double amount when restrictions expire in short time. Call and get our booklet.

KELLY & GRANT

WH. 165. REALTORS Broadway at Western Ave.

FOR SALE—$150 CASH.

Lot 40x135. On 60th street near Main. Price $1500. All improvements in and paid. Balance $20 monthly. CHERRY, 2626 Main ave. Realtor.

FOR SALE—

CORNER 80x135, $3750.

4 blocks to U. W. Lot 1 block ea. 1627 W. 6TH ST. 56154.

FOR SALE—

$2500. BEAUTIFUL HOMESITES AT ONLY $500.

SMALL PAYMENT DOWN AND $10 A MO.

OCCIDENTAL COLLEGE TRACT

FIVE-CENT FARE!

Out of the fog belt. Good soil, good drainage, temperate climate, beautiful flora surrounds school, churches, stores near by. Within city limits.

Take Eagle Rock City car at Broadway or 7th St. Pasadena car at Spring or Main sts., or Subway at Ave. 43; or take Yale Blvd. car on Spring to 3000 Yale Blvd.

WESLEY ROBERTS CO.,

407 UNION OIL BLDG. BDWY. 7772.

FOR SALE—PROSPECTING SALE—

SECOND UNIT

MAIN STREET FRONTAGE

First unit entirely sold and all built up; some are what others have done; many can see the future.

BIG LOTS, $10 MONTH

Our prices are low as sense, city taxes are low, the widened street is the finest; a little down, a little per month; a little labor and your own labor makes a home for little; just why many will pay for this lot and build a larger home. Hurry! Choice boulevard sites remain.

This tract is ideal, so hurry!

Take Moneta Ave. car (marked Magnolia) to 54th st. Walk south to Main st., or drive south on Main St. to Manchester.

FOR SALE—

60x130

WESTERN AVE. BARGAIN

$12,500

Between 7th and 8th, on Western Ave., where values are increasing daily. This is the only lot obtainable at this price. Get BIG BOOTY.

KELLY & GRANT

REALTORS

WH. 165. 7th floor Broadway at Western Ave.

FOR SALE—

50x135

HIGH-CLASS DUPLEX SITE

50x135

Close to Angelus Hotel. High ground in fine residential section. Size 50 x 135 feet, on 3 alley. Call 324 SCOTT BLDG., or

KELLY & GRANT

REALTORS

WH. 165. 7th floor Broadway at Western Ave.

FOR SALE—

$6x135

WILSHIRE CORNER LOT

$7500

A bare corner no block from Wilshire Blvd. Will be worth double amount when restrictions expire in short time. Call and get our booklet.

KELLY & GRANT

WH. 165. REALTORS Broadway at Western Ave.

FOR SALE—$150 CASH.

Lot 40x135. On 60th street near Main. Price $1500. All improvements in and paid. Balance $20 monthly. CHERRY, 2626 Main ave. Realtor.

FOR SALE—

CORNER 80x135, $3750.

4 blocks to U. W. Lot 1 block ea. 1627 W. 6TH ST. 56154.

FOR SALE—Choice lot in neighborhood $500 less than any of street. Easy terms. Owner, 1120 Stanford ave.

FOR SALE—3 lots, 115x135, S.W. corner East View and Council; $4800; owner. 1127 W. 24th st. Phone 20441. 1044

FOR SALE—50x150, near U.C., S.E., $1300. 777 N. VERMONT. 59078.

FOR SALE—Save rent, lot corn, before dist. Owner 327 W. HOLLENBECK ST.

APARTMENT, FLAT PTY.—
For Sale and Exchange.

FOR SALE—

$11,000. Apartment with furnishings, 18 rooms and 4 baths, at west. Phone owner, 1127 W. 24th st.

$7,000 will handle, mortgage and terms for balance.

10-room 2-story corner apartment. A choice corner location on Hobart Blvd. Rents $ 1 a month. Building and furnishings cost $10,000. Price $8,000 cash. Balance on terms.

$30,000 covers 71-room brick 2-story apartment with furnishings. The balance may be arranged for at 6 per cent. Rents $1,200 to $1,600 per month. Income $1,200 to $1,600 per month. Lot 100x135. Choice location.

W. A. BRITNAM CO.,

Suite 1 Main Place, Broadway at 9th. Phone 11195. 9th & Broadway.

FOR SALE—

RENT AT EXPOSITION PARK.

BEAUTIFUL NEW STUCCO FLAT.

4 rooms and bath. Latest conveniences. Adjoining Exposition Park. Rent $25 month. 1 to 5 years. $2000 cash. Balance like rent. M. JAMISON, PHONE 21-691. 312 Hollingsworth Bldg.

FOR SALE—APT.-HOUSE SITE

NEAR 7TH & VALENCIA.

135x135. $25,000.

Choice location, corner, south exposure; lawn planted on 60 ft. cut to build on or will accurately. Owner, 3026 S. F. STOCK, WILSHIRE 4000. Courtesy to agents

FOR SALE OR EXCHANGE—

Income and 6 rooms and bath on one lot, 50 ft. in, walking distance. Bargain at $4,000. JEWELL REEKE CO., 313 H. W. Hellman Bldg. 14134.

FOR SALE—

$2,000 buys 2-story 6-room modern house, 50 ft. cor. 16th, st. $15,000. 5-rm. 2-sty. flat, cor. 16th st. $15,000. 5-rm. 2-sty. flat, cor. 17th st. $15,000 business corner, near Western ave. $16,000. Up-to-date 6-room bungalow, 2 lots, Hobart Blvd. $5,000. 4-unit stucco court, $26,500. All easy terms and real value.

CHARLES A. ARMSTRONG, 1661 W. Washington, W. 2662

FOR SALE—

DOUBLE BUNGALOW.

BEAUTY IN WILSHIRE.

$9250. Two real modern 5-room Spanish stucco, tile back & side, hand plate mirrors; hdwd. fls. thru; 7-story fir cl. 4 rms. on 1st. Price $1500 cash. Yrs. 5814. ARENTS & HADLEY.

FOR SALE—

$25,000

INCOME PER YEAR.

$150,000.

WILL TAKE MODERN APARTMENT-HOUSE OR HOTEL and assume, or modern residence in Los Angeles. Have 1,700 stock, seed and feed ranch, 300 acres alfalfa, high state cultivation; government project irrigation system; ranch fenced and cross-fenced; cattle shed, troughs and water system, etc., for 600 head; fully equipped with tractors and all farming implements, etc.; alfalfa seed yields over 800 lbs. per acre, pays good returns on investment. Address OWNER, 450 S. Manhattan Place, Los Angeles.

FOR SALE—

BUY THIS WESTLAKE FLAT. 24 ROOMS. CLOSE IN. TO PARK.

$16,950.

LOT 60x135. CLOSE IN. WORTH $100 FRONT FOOT. FINE INCOME. CAN BE DOUBLED. CALL MR. ALLEN OR MR. KROHN, KELLS & GRANT, COR. WILSHIRE AND WESTERN. WH. 2054.

FOR SALE—Six beaut. 4-flat. buildings of stucco construction. Near Ambassador Hotel. Excellent location. Owner leaving city in few days absolutely will sacrifice. Each of four flats have reception hall and dining room, two bedrooms, tiled kitchen and bath. Rent, $40 each, and four garages. Will guarantee rental of $300 monthly. Will not lose time. Fine investment. Look at this beautiful building and make offer. Will show by appointment. GRANT McCARTNEY CO., 520 Merchants' Nat. Bank Bldg. Phone OWNER 821917.

FOR SALE—$26,500 for permanent investment, new stucco flat building. One 2-story, three 2-story apartments, rents $345 per month. Owner, OTTO DAVIS, 1206½ 4th ave. This is fine, close-in piece of property, 60x135. Phone owner for district. Be sure and see this bargain before you buy. Terms.

FOR SALE—

$9750. DOUBLE BUNGALOW—$1500 cash. Wilshire's biggest bargain. Beautiful tile floors throughout. Large, valuable lot one side. Possession soon early. C. C. CURNUTT CO., 805 W. 7th st.

FOR SALE—Must sacrifice my beautiful 4-family 2-room flat building, Wilshire district, close in; income $2280 per year; $5000 will handle, balance easy; absolutely the best in city. Telephone OWNER, Main 6416 or Holly 1198.

FOR SALE—Corner on main thoroughfare car line, west side, on car of 2 blocks south of Jefferson; 100 feet of beauty. Front of lot vacant, $12,500. A dreadful opportunity. LOGAN, 3026 W. Washington.

FOR SALE—Exp. builder desires man or woman with few thousand dollars for splendid four-family flat turnover. Handsome profit assured, with absolute safety. Call MR. ELLIS for interview, 749154.

FOR SALE—Beautiful new double bungalow. Choice location. Only $8500. $3500 cash. 2206 W. SANTA BARBARA.

FOR SALE—14-unit bungalow court, 4 rms. each; modern; corner lot 150x132. Holly-wood. 1 for. inc. $600 month. Price $32,000. $15,000 cash. STOCK EXCHANGE BLDG. 63545—824551.

FOR SALE—Owner will sell 65-ft. corner, beautiful 4-family flat, 4 garages, H. W. heat. San Pedro, 2 at a bargain. R. E. EDWARDS, 1006 Hibernian Bldg.

BUSINESS PROPERTY—
For Sale.

FOR SALE—

WATCH LOS ANGELES STREET.

Another pair of lots, 50x74, corner 19th and L. A. 120 feet to L. A., 165 on 19th. Runs to 10-foot alley. Only $48,500, $14,500 will handle. Think of it! Only $360 a front foot. Who will own this real bargain? More property changing hands on Los Angeles street than any other street in city. Why? Reason.

R. GARRETT WHITE,

820703. Realtor. 916 Story Bldg.

FOR SALE—

KEEP YOUR EYE ON

LOS ANGELES ST.

Only $40,000 for this attractive one and two-story building at 1965 Los Angeles street. White glazed brick front, ornamental stone trim and plate glass. $15,000 cash will handle. Income $4200 per annum. A real buy.

R. GARRETT WHITE,

820703. Realtor. 916 Story Bldg.

FOR SALE—

SPRING ST.

3-STORY BRICK BLDG. BETWEEN 3RD AND 4TH STS. ONLY $50,000. CASH FOR EQUITY. BALANCE $100,000, 5 YEARS' MORTGAGE, 6½%. THIS IS $70,000 UNDER VALUE.

ALSO A SNAP ON EAST 7TH ST., WEST OF SAN PEDRO st. IMPROVED AT $900 PER FRONT FOOT.

TOM PACIFIC ELECTRIC BLDG. 62158.

FOR SALE—

BRICK BUILDING

CONTAINING STORES

LARGE CORNER LOT. SELIG MARKET HAS 10-YEAR LEASE. BARGAIN. SEE MR. HILDEBRANDT WITH HARRY R. HELDEN CO., 3010 WEST SIXTH ST. 557393.

FOR SALE—

I have some splendid bargains in business property. Building lots, business blocks and income property; come and see me.

F. GARRETT WHITE,

820703. Realtor. 916 Story Bldg.

FOR SALE—

100x132, on Pico, west of Vermont.

$60 140, on Pico, 2 blocks.

100x150 to alley, on Huntington Drive.

$50150, on S. Hope st.

60 ft. on 4th st., near 5th st.

R. H. EDWARDS, 1006 Hibernian Bldg.

FOR SALE—Garage and tools and stock. Owner going. 1631 S. MAIN STREET.

FOR SALE—Business property, store and living-rooms. 1380 W. 24TH ST., owner.

INDUSTRIAL PROPERTY—
For Sale and Exchange.

FOR SALE—

Industrial acreage, in large or small units, either on Union Pacific or Southern Pacific and main highway between factory and wholesale district. High, smooth, level, sandy loam land, with underdrainage, electricity, gas and water all at or near the land and at cheap rates. Inspection invited.

GLADDING, MCBEAN, W. A. HEITMAN CO., 1701 E. San Fernando Road. Phone Glendale 1000.

FOR SALE—Fine light factory building, 42x80, with one, two or three acres gas, switch facilities, suburban location, building cost $6000. Easy terms to responsible purchaser. Address F. M. 582, TIMES BRANCH.

FOR SALE—Or Lease: Attractive industrial sites. 1860 SANTA FE AVE.

FOR SALE—Large 4-story industrial property east of Main. 301 E. 8TH. 63850.

INCOME PROPERTY—
For Sale.

FOR SALE—

$25,000

INCOME PER YEAR.

$150,000.

WILL TAKE MODERN APARTMENT-HOUSE OR HOTEL and assume, or modern residence in Los Angeles. Have 1,700 stock, seed and feed ranch, 300 acres alfalfa, high state cultivation; government project irrigation system; ranch fenced and cross-fenced; cattle shed, troughs and water system, etc., for 600 head; fully equipped with tractors and all farming implements, etc.; alfalfa seed yields over 800 lbs. per acre, pays good returns on investment. Address OWNER, 450 S. Manhattan Place, Los Angeles.

FOR SALE—

BUY THIS WESTLAKE FLAT. 24 ROOMS. CLOSE IN. TO PARK.

$16,950.

LOT 60x135. CLOSE IN. WORTH $100 FRONT FOOT. FINE INCOME. CAN BE DOUBLED. CALL MR. ALLEN OR MR. KROHN, KELLS & GRANT, COR. WILSHIRE AND WESTERN. WH. 2054.

FOR SALE—6-4. buildings of stucco construction. Near Ambassador Hotel. Excellent location. Owner leaving city in few days absolutely will sacrifice. Each of four flats have reception hall and dining room, two bedrooms, tiled kitchen and bath. Rent, $40 each, and four garages. Will guarantee rental of $300 monthly. Will not lose time. Fine investment. Look at this beautiful building and make offer. Will show by appointment. GRANT McCARTNEY CO., 520 Merchants' Nat. Bank Bldg. Phone OWNER 821917.

FOR SALE—$26,500 for permanent investment, new stucco flat building. One 2-story, three 2-story apartments, rents $345 per month. Owner, OTTO DAVIS, 1206½ 4th ave. This is fine, close-in piece of property, 60x135. Phone owner for district. Be sure and see this bargain before you buy. Terms.

FOR SALE—

$9750. DOUBLE BUNGALOW—$1500 cash. Wilshire's biggest bargain. Beautiful tile floors throughout. Large, valuable lot one side. Possession soon early. C. C. CURNUTT CO., 805 W. 7th st.

FOR SALE—Must sacrifice my beautiful 4-family 2-room flat building, Wilshire district, close in; income $2280 per year; $5000 will handle, balance easy; absolutely the best in city. Telephone OWNER, Main 6416 or Holly 1198.

FOR SALE—Corner on main thoroughfare car line, west side, on car of 2 blocks south of Jefferson; 100 feet of beauty. Front of lot vacant, $12,500. A dreadful opportunity. LOGAN, 3026 W. Washington.

FOR SALE—Exp. builder desires man or woman with few thousand dollars for splendid four-family flat turnover. Handsome profit assured, with absolute safety. Call MR. ELLIS for interview, 749154.

FOR SALE—Beautiful new double bungalow. Choice location. Only $8500. $3500 cash. 2206 W. SANTA BARBARA.

FOR SALE—14-unit bungalow court, 4 rms. each; modern; corner lot 150x132. Hollywood. 1 for. inc. $600 month. Price $32,000. $15,000 cash. STOCK EXCHANGE BLDG. 63545—824551.

FOR SALE—Owner will sell 65-ft. corner, beautiful 4-family flat, 4 garages, H. W. heat. San Pedro, 2 at a bargain. R. E. EDWARDS, 1006 Hibernian Bldg.

INCOME PROPERTY—
For Sale.

FOR SALE—

19 1-4 PER CENT INCOME

$30,000—$12,000 CASH

Will buy one of the niftiest and most complete new white stucco bungalow courts in the city, consisting of four 4-room and one 6-room bungalow, in addition is included a lot 65x100 feet adjoining on corner. One of the four rooms includes furniture. This court is one of the latest design, well built and elegantly finished. Four garages. The location is ideal. Convenient to our line. We want you to see it—it's a snap. For full particulars, call at office or phone 763166.

WANT & WAGNER,

EXCLUSIVE AGENTS,

4129 WEST PICO ST.

FOR SALE—

NEW SPANISH STUCCO FLAT.

4-FAMILY, 4 ROOMS,

SOUTH WILSHIRE DISTRICT.

EXTREMELY WELL BUILT.

We are offering you a flat that has every modern convenience and we think it the very best buy in Los Angeles and invite your inspection.

Might Exchange

for bungalow or residence up to about $16,000.

Call WILL M. BLISS, Owner, Phone 567250.

FOR SALE—The best bargain in a 8-story brick apt. house in the city; 65 rooms and located one block from Westlake Park and present lease expires in 19 months. Lot value, $12,000; building $65,000; furniture $12,000. All goes for $86,000 and $20,000 cash will handle. On account of the short lease it is very desirable because the owner can make a new lease and sell the furniture at a handsome profit or operate the house himself. This will not last long at this price. Call

W. B. Tryndow, Jr.,

with

LAWRENCE B. BURCK CO.,

325 So. Hill. 10680—Main 6681.

FOR SALE—

IT ONLY TAKES

$5000. CASH

to connect with a FURNISHED modern 4-room, 4-family flat, 4 garages.

INCOME $200 MONTHLY.

1 BLOCK from Sunset Blvd., red car. 1 BLOCK from Angelenо Heights, yellow car. If you don't SNAP THIS UP, you are blind to the BEST MONEY-MAKING OPPORTUNITY in this section. Price $15,000. Phone Owner, Sunset 1, or call at 1260 Sunset Blvd. Ask for SPENCER.

FOR SALE—

HOLLYWOOD, FOUR-PLEX.

Bungalow bldg., on Hollywood Blvd. Each flat has 2 rooms, 1st $1x107 to alley; 4 garages; price $25,000; $5000 will handle. Will take first trust deed mortgages or exchange for home in Hollywood or Pasadena in part payment.

WARD & JACKSON,

7223 Hollywood Blvd.

579882. Evenings Holly 3701.

FOR SALE—

NO MONEY TO FINISH BUILDING. $60 INCOME, LOW RENTS. ONLY $10,000. 2-story apartment building, four apartments finished and four more to finish; plumbing roughed in. $5000 will finish building complete. This will make wonderful income property; right in town, large lot; don't kick if you are too late. Terms arranged. Call 6427 S. WESTERN AVE.

FOR SALE—HOLLYWOOD INCOME COURT PAYING 20 PER CENT. The finest 10-unit court in Hollywood; only 5 units wonderfully well constructed, hardwood floors, tile bath and sink, gas radiator, automatic water heater. Lot 107x150 in both ends, beautifully furnished, mahogany and overstuffed furnishings; rents, $60 and $65; location. Call at office for special price. Taken about $15,000 cash to handle, balance arranged. MUTUAL HOLLYWOOD REALTY CO., 1029 North Western.

FOR SALE—

$2500—DOUBLE BUNGALOW—$2500.

Here is a piece of income less than 3 rms. old 4 rms. each side. Rented for $45 each. All modern features, hardwood floors, big cement porch, cement drive, double garage. Near 54th car line, and the terms $1500 down. Think it over. Husband's serious illness cause of this sacrifice.

4311 S. VERMONT. Ver. 8624.

FOR SALE—

BARGAIN HUNTERS, ATTENTION!

$12,500—Large four-flat, 5 rooms each, in district just south of Ambassador; modern, up-to-date; hardwood floors; rent $160. Forced sale and priced to sell quickly. F. M. PHELPS & CO., 1214 Pacific Mutual Bldg. 820720.

FOR SALE OR EXCHANGE—

Property and all of two modern apartment-houses completely furnished. Will take part cash, mortgage and part trade for Los Angeles suburban property.

See MR. FISHER,

200 Marsh-Strong Bldg.

Pico 2412. 10173.

FOR SALE — VERMONT AVE. — Income $87,500. Brick but. block. $13,740. Cash. Corner 140x135 ft. per annum. stores, sids., etc. Bal. mtge. Call 4710 S. VERMONT AVE. Ph. 26190. Eve. Ver. 662 or Ver. 5281.

FOR SALE—4-family stucco flat bldg., just completed, 5 rooms each, tile bath and sink, hardwood floors, garage, wrought iron fixtures and excellent chicken equip. Located in Hollywood Block University Southern District, $10,750 for quick sale. No agents. Call 1407 LAUREL PALMAS.

FOR SALE—$15,000; 44-flat building, $15,000. Hardwood floors, fireplaces, garages. Fine location, built by Sunset Blvd. Price $60,000. Valuable adjoining lot, 50 ft. on public park; large level lot, alley side and rear. Easy terms can be arranged.

Wilshire 7600. 1730 SUNSET BLVD.

FOR SALE—Furnished bungalow court at Venice 4 units, new; room for 4 more. Located on main thoroughfare; close in. Season just starting. Good income. Owner will sell or write owner. 1707 MIDDLETON PLACE, Los Angeles, or phone 177698.

FOR SALE—$18,000; TERMS.

Duplex, two-story duplex. Best rental district. 12 rms., 6 each side. $2000 cash required. 429 HELIOTROPE DRIVE. 597208.

FOR SALE—From owner to buyer. Make me an offer on prettiest corner property in Boyle Heights. 2 houses, 3 dwellings, 5 furnished; income $100 monthly. 2952 GLEASON AVE.

FOR SALE—WIDOWS SACRIFICE.

2 furnished houses on one lot. Income $120 per mo. $3500 will handle. Bal. $ per mo. 2-car garage. Price $6000. Going East. 1162 N. CORONADO ST.

FOR SALE—INCOME, 8-UNIT BUNGALOW COURT, FURN. BIG INCOME. CLOSE IN. OWNER LEAVING FOR CANADA. MUST SELL. MAKE OFFER. APPLY 425 E. 29TH.

FOR SALE—WEST WASHINGTON INCOME PROPERTY. 212 FRONT BY 178. ANY PART. PROPERTY MUST BE SOLD AT ONCE. NO AGENTS. OWNER. PHONE 63578.

FOR SALE—DOUBLE BUNGALOW SNAP.

3 ROOMS one side, 2 OTHER. Income $100 per month. $7500 price, sell $750 down, bal. like rent. Might trade. BROADWAY 4687. 1000 Maple ave. Realtor.

FOR SALE—New 4-flat bldg., 320 S. Catalina. You can buy this right if you call on the owner. S. CAVAGLIERI, 120 E. Vernon ave. Phone Wil. 8164.

FOR SALE—WITH JOHNSON & WOLFE, 435 S. Hill st. Income property in heart of city. Paying monthly $625. Call and see me for information.

FOR SALE—HOLLYWOOD. Owner must sell by June 25. 6-unit court. $4500 cash will handle. Call at 5000 HOLLY. BLVD. 807921; or evening. 856222.

FOR SALE—2 frame buildings, 4 flats, in good condition. $14,000. Excellent terms. Income $2500 month. Open 12311 S. WEST 12TH ST. 67290, 51062.

FOR SALE — New four-room flat, sleeping room in rear. 3 garages. OWNER, 1346 W. Santa Barbara.

FOR SALE—Dble. bungalow. Best location near here, inc. $80 mo. Price $6000. Part cash, bal. $25 mo. 6325 S. Vermont.

FOR SALE—$2000 down, 2-family flat, $51 a mo. inc. int. price reasonable. Income $142 monthly. PHONE 71062.

FOR SALE—Garrison new stucco 5-room double, $1000; double garage. Price $5000, terms. $1000 cash. 154061.

FOR SALE—$650 down. Double bungalow on car line. Double garage. Easy terms. Call at 1706 W. VERNON AVE.

SUBURBAN PROPERTY—
For Sale.

FOR SALE—Modern (5) rm. bungalow on nearly an acre, east, fruit, gas, elec. Large garage and excellent chicken equip. Fronts on Blvd. Arcadia dist., terms. SCHWARZKOPF REALTY CO., 328 W. F. Story Bldg.

Member L. A. Realty Board. 64080.

FOR SALE—10 acres of grapes, $4500, new planting. Good stand. Wonderful water condition. 1-4 cash, bal. 2, 3 and 4 years. Address 1101 W. 60TH ST., or Phone Ver. 8348.

FOR SALE—1 to 5 acres of my beautiful orchard. Fine for home and chickens. Only 25 minutes' drive from Broadway. Near Lankershim. Need money, sell cheap. See owner, Room 1, HOTEL RAMONA.

FOR SALE OR EXCHANGE—21 Monte, 8 yr.-old walnuts. House, pumping plant and highly improved; all in garden truck, plenty of fruit trees. Exchange or terms. L. A. income. 524 W. PICO.

FOR SALE OR EXCHANGE—20 acres, Anaheim; 8 acres oranges and lemons, 12 acres tomatoes; 3 water systems. Terms or exchange for L. A. income. 524 W. PICO.

FOR SALE—Bungalow amid variety of fruit and large oak trees near country club and car terms. 505 LIVE OAK ST., San Gabriel. PHONE 397-R.

FOR SALE—Chicken ranches & acre plots, Garvanza Park Valley. WE SNOW VALUES. MR. WOLF, 701 Delta Bldg. 61940.

SUBURBAN PROPERTY—
For Sale.

FOR SALE—

LITTLE FOOTHILL FARMS

$157 UP.

$10 CASH, $5 A MONTH.

Eight miles out in the San Gabriel Valley. High, dry and healthy. Near small lake and park. Phone Bor. 6017. LOFTUS LAND CO., 5005 Whittier Blvd. This Whittier Blvd. car to end of line. Walk block east to 5000. Auto waiting to show you. Or take East First st. car to Record ave. Then take Monterey Park bus to Garvey and Garfield to

LOFTUS LAND CO. OFFICE.

FOR SALE—

ANOTHER ORCHARD ACRE TRACT COMING,

Ventura Road, 3 miles from Hollywood.

Lots and acres, $1000 up, 1-5 cash.

Some covered with full-bearing fruit trees.

Make Reservations Now.

F. C. WOOD, 713 Laughlin Bldg., 126 W. Third st. car. Spring. 61333.

FOR SALE—REAL BARGAIN.

Nine acres, close to the Mission at San Bernardo. Extensive boulevard frontage. Close to street car line and packing-houses. Aqueduct water. Very choice soil, in heart of citrus belt. For quick sale at the price of

ONLY $500 PER ACRE.

See MR. MILLER, with JANES INVESTMENT COMPANY, 404 Metropolitan Bldg. Phone 821401.

FOR SALE—

"SOUTH ARCADIAN ACRES."

Beautiful 100-acre subdivision. Part of famous Lucky Baldwin Arcadia ranch. Deep sandy loam; gas, elec.; birds; close to L. A.; service; sensible restrictions; easy terms. Buy direct; we are owners.

SCHWARZKOPF REALTY CO.,

328 W. F. Story Bldg.

Member L. A. Realty Board. 64080.

FOR SALE—In addition to places advertised, we have others, 1 to 20 acres, improved and unimproved, some choice, where we have reduced price 10 cents on acreage. Valuable advice to beginners in poultry raising, etc.

SCHWARZKOPF REALTY CO.,

328 W. F. Story Bldg.

Member L. A. Realty Board. 64080.

FOR SALE—Beautiful 5-acre corner property, 475 feet on paved street, can be subdivided into 14 fine lots, gas, water, electricity, $1500 per acre. This is without a doubt the best buy in Sierra Madre today. Terms $1500 down, bal. 7%.

GEO. A. OSWALD,

6 N. Baldwin ave., Sierra Madre, Cal.

FOR SALE—

BUDDED ENGLISH WALNUTS.

5 Acres, $4000.

Three 7 years old; good crop this season; water right. $900 for acre is cheap, then real value. Terms, one-fifth cash, balance 1 to 5 years. See MR. HOLLYWOOD, with JANES INVESTMENT COMPANY, 404 Metropolitan Bldg. Phone 821401.

FOR SALE—Cozy small home and 3 acres, gas, elec., wr. car line. With or without (5) acres adjoining. Owner leaving city, must sell. Will take part trade. Hollywood or Pasadena in part payment.

WARD & JACKSON,

7223 Hollywood Blvd.

579882. Evenings Holly 3701.

FOR SALE—

NO MONEY TO FINISH BUILDING. $60 INCOME, LOW RENTS. ONLY $10,000. 2-story apartment building, four apartments finished and four more to finish; plumbing roughed in. $5000 will finish building complete. This will make wonderful income property; right in town, large lot; don't kick if you are too late. Terms arranged. Call 6427 S. WESTERN AVE.

FOR SALE—HOLLYWOOD INCOME COURT PAYING 20 PER CENT. The finest 10-unit court in Hollywood; only 5 units wonderfully well constructed, hardwood floors, tile bath and sink, gas radiator, automatic water heater. Lot 107x150 in both ends, beautifully furnished, mahogany and overstuffed furnishings; rents, $60 and $65; location. Call at office for special price. Taken about $15,000 cash to handle, balance arranged. MUTUAL HOLLYWOOD REALTY CO., 1029 North Western.

FOR SALE—

$2500—DOUBLE BUNGALOW—$2500.

Here is a piece of income less than 3 rms. old 4 rms. each side. Rented for $45 each. All modern features, hardwood floors, big cement porch, cement drive, double garage. Near 54th car line, and the terms $1500 down. Think it over. Husband's serious illness cause of this sacrifice.

4311 S. VERMONT. Ver. 8624.

FOR SALE—

BARGAIN HUNTERS, ATTENTION!

$12,500—Large four-flat, 5 rooms each, in district just south of Ambassador; modern, up-to-date; hardwood floors; rent $160. Forced sale and priced to sell quickly. F. M. PHELPS & CO., 1214 Pacific Mutual Bldg. 820720.

FOR SALE OR EXCHANGE—

Property and all of two modern apartment-houses completely furnished. Will take part cash, mortgage and part trade for Los Angeles suburban property.

See MR. FISHER,

200 Marsh-Strong Bldg.

Pico 2412. 10173.

FOR SALE—VERMONT AVE. — Income $87,500. Brick but. block. $13,740. Cash. Corner 140x135 ft. per annum. stores, sids., etc. Bal. mtge. Call 4710 S. VERMONT AVE. Ph. 26190. Eve. Ver. 662 or Ver. 5281.

FOR SALE—4-family stucco flat bldg., just completed, 5 rooms each, tile bath and sink, hardwood floors, garage, wrought iron fixtures and excellent chicken equip. Located in Hollywood Block University Southern District, $10,750 for quick sale. No agents. Call 1407 LAUREL PALMAS.

FOR SALE—$15,000; 44-flat building, $15,000. Hardwood floors, fireplaces, garages. Fine location, built by Sunset Blvd. Price $60,000. Valuable adjoining lot, 50 ft. on public park; large level lot, alley side and rear. Easy terms can be arranged.

Wilshire 7600. 1730 SUNSET BLVD.

FOR SALE—Furnished bungalow court at Venice 4 units, new; room for 4 more. Located on main thoroughfare; close in. Season just starting. Good income. Owner will sell or write owner. 1707 MIDDLETON PLACE, Los Angeles, or phone 177698.

FOR SALE—$18,000; TERMS.

Duplex, two-story duplex. Best rental district. 12 rms., 6 each side. $2000 cash required. 429 HELIOTROPE DRIVE. 597208.

FOR SALE—From owner to buyer. Make me an offer on prettiest corner property in Boyle Heights. 2 houses, 3 dwellings, 5 furnished; income $100 monthly. 2952 GLEASON AVE.

FOR SALE—WIDOWS SACRIFICE.

2 furnished houses on one lot. Income $120 per mo. $3500 will handle. Bal. $ per mo. 2-car garage. Price $6000. Going East. 1162 N. CORONADO ST.

FOR SALE—INCOME, 8-UNIT BUNGALOW COURT, FURN. BIG INCOME. CLOSE IN. OWNER LEAVING FOR CANADA. MUST SELL. MAKE OFFER. APPLY 425 E. 29TH.

FOR SALE—WEST WASHINGTON INCOME PROPERTY. 212 FRONT BY 178. ANY PART. PROPERTY MUST BE SOLD AT ONCE. NO AGENTS. OWNER. PHONE 63578.

FOR SALE—DOUBLE BUNGALOW SNAP.

3 ROOMS one side, 2 OTHER. Income $100 per month. $7500 price, sell $750 down, bal. like rent. Might trade. BROADWAY 4687. 1000 Maple ave. Realtor.

FOR SALE—New 4-flat bldg., 320 S. Catalina. You can buy this right if you call on the owner. S. CAVAGLIERI, 120 E. Vernon ave. Phone Wil. 8164.

FOR SALE—WITH JOHNSON & WOLFE, 435 S. Hill st. Income property in heart of city. Paying monthly $625. Call and see me for information.

FOR SALE—HOLLYWOOD. Owner must sell by June 25. 6-unit court. $4500 cash will handle. Call at 5000 HOLLY. BLVD. 807921; or evening. 856222.

FOR SALE—2 frame buildings, 4 flats, in good condition. $14,000. Excellent terms. Income $2500 month. Open 12311 S. WEST 12TH ST. 67290, 51062.

FOR SALE — New four-room flat, sleeping room in rear. 3 garages. OWNER, 1346 W. Santa Barbara.

FOR SALE—Dble. bungalow. Best location near here, inc. $80 mo. Price $6000. Part cash, bal. $25 mo. 6325 S. Vermont.

FOR SALE—$2000 down, 2-family flat, $51 a mo. inc. int. price reasonable. Income $142 monthly. PHONE 71062.

FOR SALE—Garrison new stucco 5-room double, $1000; double garage. Price $5000, terms. $1000 cash. 154061.

FOR SALE—$650 down. Double bungalow on car line. Double garage. Easy terms. Call at 1706 W. VERNON AVE.

SUBURBAN PROPERTY—
For Sale.

FOR SALE—Modern (5) rm. bungalow on nearly an acre, east, fruit, gas, elec. Large garage and excellent chicken equip. Fronts on Blvd. Arcadia dist., terms. SCHWARZKOPF REALTY CO., 328 W. F. Story Bldg.

Member L. A. Realty Board. 64080.

FOR SALE—10 acres of grapes, $4500, new planting. Good stand. Wonderful water condition. 1-4 cash, bal. 2, 3 and 4 years. Address 1101 W. 60TH ST., or Phone Ver. 8348.

FOR SALE—1 to 5 acres of my beautiful orchard. Fine for home and chickens. Only 25 minutes' drive from Broadway. Near Lankershim. Need money, sell cheap. See owner, Room 1, HOTEL RAMONA.

FOR SALE OR EXCHANGE—21 Monte, 8 yr.-old walnuts. House, pumping plant and highly improved; all in garden truck, plenty of fruit trees. Exchange or terms. L. A. income. 524 W. PICO.

FOR SALE OR EXCHANGE—20 acres, Anaheim; 8 acres oranges and lemons, 12 acres tomatoes; 3 water systems. Terms or exchange for L. A. income. 524 W. PICO.

FOR SALE—Bungalow amid variety of fruit and large oak trees near country club and car terms. 505 LIVE OAK ST., San Gabriel. PHONE 397-R.

FOR SALE—Chicken ranches & acre plots, Garvanza Park Valley. WE SN

NEW SCOPE TO SUMMER MUSIC

Project to Enlarge Bowl Concert Undertaking

Backers Seek to Engage Herts as Conductor

Larger Orchestra Also is in Prospect

The summer concerts in the Hollywood Bowl are to assume a character of the greatest importance musically and civically to Southern California if a plan now under way is successfully carried through. They are to become a standard for this sort of undertaking, not only on the Coast, but in the country as a whole, and they are to pave the way for a lyrical future transcending even the present high scope of ambitions for a lyrical future in this city.

These facts were brought out yesterday by directors of the Hollywood Bowl Association, who are sponsoring a project for open-air orchestral programs over a period of weeks beginning July 10, at the outdoor amphitheater at the foot of Cahuenga Pass, in Hollywood. The association has greatly elaborated its original scheme, and now proposes both to increase the size of the orchestra and obtain the services of a conductor of superior achievements in the realm of orchestral music and opera.

The conductor whose services they are seeking in Alfred Herts, formerly director of Wagnerian opera at the Metropolitan Operahouse in New York, and now conductor of the San Francisco Symphony Orchestra. Mr. Herts is at present in this city and is tremendously interested in the idea of giving open-air concerts in Southern California. He believes that they afford the opportunity for a unique artistic enterprise, and one that will establish California as an all-year-round musical center.

Mr. Herts, F. W. Blanchard, president of the Hollywood Bowl Association, and Mrs. J. J. Carter, were in conference yesterday concerning estimates for carrying out the project financially. They have arrived at a conclusion which makes the plan seemingly feasible of fulfillment, within the short allotted time of one week.

"Mr. Herts has made us a remarkably fair proposition financially," said Mrs. Carter yesterday, "and we are bending every energy to provide the necessary support. The salary that Mr. Herts has asked is really so fair that I believe there will not be the least difficulty in raising the money for this and for certain amplifications of the orchestra, which will be necessary, should he conduct the concerts. He has asked for an orchestra of eighty men, and in all fairness to his celebrity as a conductor, I believe that he should have at least that number.

TEN WEEKS SEASON

"The concerts will be given for a period of ten weeks, four evenings a week, and two afternoons. It is our desire to assure the support of the enterprise by selling season tickets sufficient to guarantee the payment of expenses. As we see this now, it will be necessary to dispose of only 4000 of these tickets to establish a sufficient fund to go ahead. Hollywood has already bought 2500 of these tickets, and the sale of 500 more is virtually assured. We shall endeavor to dispose of the remaining 1000 in other sections of Los Angeles, and there is good reason to believe that we shall be successful in this plan.

"It is our hope and desire to make the Hollywood Bowl the summer festival place of America—an American Bayreuth, as it were. We have begun with symphonic music, but it is our hope eventually to produce opera as well."

The programs which Mr. Herts intends to present, in the event that he is engaged for the series, are to be of a popular type. They will include excerpts from the symphonies and operas, symphonic poems and classic or semi-classic pieces, many of the waltz type. Various soloists will be engaged for the concerts and several dance productions are to be staged during the season.

UNREALIZED OPPORTUNITY

"It has always seemed to me that a great opportunity was unrealized in California, musically," said Mr. Herts. "I mean the opportunity for a summer musical season. Nothing but a tradition regarding music in the East has stood in the way of this realization.

"The musical season is confined to five months in the East, largely as a result of climatic conditions. It is too inhospitably hot in New York in summer for concerts. Everybody leaves town that can possibly do so. Consequently, until within the last few years, there has been no music in summer in New York.

"The stadium concerts have attracted people, but these concerts are given under the most unfavorable circumstances. It is blazing hot one night and muggy and damp the next. The same condition prevails generally through the East.

"In Southern California there are not the unpleasant variations in weather, disastrous for concert giving, which exist in the East. The climate is most favorable for this sort of enterprise. Provided a person is properly protected by coats or wraps he or she should sit and listen in comfort to music in the open, especially with the favorable conditions that prevail at the bowl.

"I am very much interested in becoming identified with the Hollywood concerts, because they will mean so much for the future of California musically, particularly in the matter of reaching a greater public and in giving this beautiful country the prominence that it deserves artistically because of its splendid natural advantages."

Psychological

Jud Tunkins says very few great men have park statues erected while they are alive and can see them; which is rather merciful.—[Washington Star.

NEW YORK FINDS ARTIST IN SLUM

WINNER OF PRIX DE ROME HOUSE PAINTER AND WENT TO SCHOOL

[EXCLUSIVE DISPATCH.]

NEW YORK, June 18.—New York has produced another artist. The Prix de Rome was awarded tonight by the New York office of the American Academy in Rome to Alfred Floegel, who was educated in New York's night schools, trained in her civic art institutes and inspired by her bigness, her freedom and her newness.

When Frank Schwarz won this prize last year as he was about to be evicted, because he could not pay $12 rent, truth was accused of writing fiction. This year it can be accused of plagiarism, for the day that Mr. Floegel turned in the prize painting "Music," he was saved from eviction only because some of his neighbors had appealed for a stay to the Yorkville magistrate.

Not even Schwarz had the bitter struggle against poverty that Floegel has had. He began to take care of himself when he was 11 years old; he has been a house painter, a ship's painter, a kalsominer, a stucco worker. Only in the last year has he been able to paint in the daylight, and he has learned all his art under a sputtering gas jet after a long day's work.

The significant thing about Floegel is that he was made by New York. He is an answer to the charge that the bustle of the city's commercial life has killed artistic expression. Floegel does not know Greenwich Village and does not use its patter. He talks about Fifth avenue and Fifty-seventh avenue, and what they have meant to him in evening school, English, and he wants to tell every one how kind the public school teachers have been.

Floegel, who was born in Leipsic, sat in one of his two tiny rooms at the top of 210 East Eighty-eighth street, in his undershirt and suspenders, today, and told how he won the Prix de Rome.

The Prix de Rome carries with it a $1000 income for each of three years, free residence in the Academy and opportunity for travel.

In Floegel's picture Music sits in the center with the artist holding a violin by her side, receiving inspiration. To his left are figures symbolizing mirth and pathos. Ambition is in the lower left corner. To the right of Music, Humanity is symbolized by a young man and woman and their two children. At the extreme right, Civilization is pictured blowing a trumpet.

HARD-DRINK COST BACK TO NORMALCY

WINE LIST OF STEAMSHIP LINE SAVORS OF OLD DAYS

[EXCLUSIVE DISPATCH.]

NEW YORK, June 18.—The cost of drinking intoxicants, charged wines and mixed drinks even, is back to normalcy—aboard the steamships of the United States Line.

Passengers who arrived here Saturday on the America of that line displayed the new wine list, which enumerated everything in the drinkable line at greatly reduced prices. Choice French champagnes were dollars less than on former trips, and fine whiskies and cocktails were cheaper by 5 and 10 cents the shot.

These champagnes were listed at $2.50 the pint, $5 the quart: Heidsieck and Company's Dry Monopole, Moet and Chandon White Seal, G. H. Mumm and Company, Cordon rouge (1911) and Mumm's extra dry.

High grade American rye and bourbon were priced at 25 cents the old-fashioned self measured drink. Canadian ryes and standard Scotches, such as Haig and Haig, Andrew Usher and King William "Vop" as well as Irish whiskey were 20 cents.

GOT HIS MONEY

Disappointed Indian Suitor Collects from Husband

In general the American Indian is a quiet, unsophisticated fellow. Bat Sand, a Sioux brave on one of the western reservations, was no ordinary Indian. He was shrewd and clever and outspoken, and he kept his poise even when in love—and afterward.

He was much interested in Black Eagle, a Sioux belle whose beadwork and puppy dog stew, a favorite dish in the tribe, were extolled in song at feast and dance all over the Sioux country; and when the great spirit called her husband to the happy hunting grounds, Sand was among the ardent suitors who besieged her.

His quest was successful, for he owned an automobile. In it he set out for the county seat to get a marriage license, but trouble with his tires, stormy weather and bad roads delayed him and in the meanwhile Don't-Know-How, a bashful, but persistent suitor, called the county clerk on the telephone, had a license issued and then led the fickle bride to a near-by missionary.

When Sand returned to claim the fair Black Eagle, he was just in time to hear the rhythmic beat of the tomtoms at his rival's wedding feast. Sand stoically refused to give vent to his feelings, but the next morning he went to the government office and requested the Indian agent help him to collect from Black Eagle this bill for wasted attentions:

One marriage license (not used,) $2.50; expenses going for license, $10; birthday present, $15; Christmas present, $25; two bushels potatoes at $3.75, $7.50; total $60.

Black Eagle admitted the claim and Don't-Know-How paid it without protest.—[Youth's Companion.

AGREE ON BONUS BILL

Meeting Tomorrow Will Settle Matter

Legislation to be Up Before Adjournment

Tariff Measure Certain to Come First

[BY A. P. NIGHT WIRE.]

WASHINGTON, June 18.—Another fervid chapter in the history of the soldiers' bonus and tariff legislation was in prospect this week in the Senate, with all indications tonight pointing to further delay in action on the bonus.

Republican Senators meet tomorrow morning in another conference virtually in accord on the compromise agreement to hold the tariff bill before the Senate with a positive declaration for right of way afterward for the bonus measure and its passage before Congress adjourns.

Party leaders of all factions declared that the plan agreed upon probably would be adopted at tomorrow's conference, and with little opposition.

The conference action, however, was not to settle the question, a few Republicans not in agreement on the plan and Democratic advocates of the bonus promising to bring the matter of procedure before the Senate for another sharp fight. The effort was said to be to place the Senate on record for or against further delay on the bonus legislation. Whether this effort will come tomorrow was in debate, the naval appropriation bill, which it had been hoped to pass yesterday, being still before the Senate.

Among Senators said to be planning motions in the Senate to lay aside the tariff measure and proceed with the bonus were La Follette, Republican, Wisconsin; Johnson, Republican, California; Harrison, Democrat, Arizona, and Walsh, Democrat, Massachusetts. Some of the Republican members, it was said, probably will not attend tomorrow's party conference. It was agreed in all quarters that the conference action would not be binding, but probably would be followed by a sufficient majority of Republicans to block any attempt to substitute the bonus for the tariff bill.

That continuation of Senate debate on the tariff bill might operate to expedite both the tariff and bonus measures was the opinion expressed by influential Republican leaders.

DIES RATHER THAN DESERT CRIPPLE

WOMAN REFUSES AID IN FIRE AND REMAINS TO HELP OLD LADY

[EXCLUSIVE DISPATCH.]

MINNEAPOLIS, June 18.—Miss Gilbert, head of the art department of the Minneapolis public library, and sister of George F. Gilbert, Boston banker, was burned to death in a fire here today which destroyed the fashionable Ladycotte Club, because she refused to leave the side of an old and crippled friend.

Miss Gilbert and Mrs. Martin B. Koon, widow of Judge M. B. Koon and member of a prominent Minneapolis family, fell two stories, locked in each other's arms, after Miss Gilbert had refused the aid of a man who tried to carry her out of the flames. Their bodies were found late today, but neither was recognizable.

More than 100 guests of the club which had been the scene of many fashionable parties, a few hours before the fire, were rescued by employees. The blaze started early today while the guests were sleeping, and so fast did the flames envelop the building that there were many narrow escapes.

When the stewardess realized the extent of the fire her first thought was of Mrs. Koon, who was crippled by rheumatism. Miss Gilbert occupied a room with her friend. The stewardess ran to the second floor and rapped on the door, awakening the women. Miss Gilbert had succeeded in partly dressing the aged woman and herself when a bell captain was sent to urge them to hurry. Mrs. Koon was overcome by smoke and the bell captain urged Miss Gilbert to save herself.

"Leave me," she said. "There are others to be saved. I can't leave my dying friend."

The bell captain turned to assist another woman out of the building and before he could return the floor had fallen in.

The loss of the building and the personal effects of guests will be about $238,000.

GILA FOREST FIRE OUT OF CONTROL

FORT BLISS REFUSES AID OF SOLDIERS FOR LACK OF UPKEEP MONEY

[BY A. P. NIGHT WIRE.]

ALBUQUERQUE (N. M.) June 18.—More than 300 men today were engaged in fighting a forest fire in the Mogollon Mountains, in the Gila National Forest, forest service officials said tonight.

Arrangements were made today for 120 miners from the Mogollon Mine to stop work and aid. Large numbers of the workers have fought for more than three days, and today were compelled to take rest and sleep. So far the fire has not been brought under control.

Forest service officials who appealed to Fort Bliss for soldiers, said they were told by the commandant that it was impossible to comply with their request, as there were no funds available to carry the soldiers to the scene and sustain them once they were there.

The Wisdom of Youth

"How much shall we tell our daughter?" a worried mother writes. Not a thing. Not a thing. It can't be done.—[Oberlin (Kan.) Times.

Not Yet Rid of the Bridegroom

Mr. Vincent Rose and Miss Mary Drube of Waukegan were married Thursday at St. Mary's Church. Father Barry officiated. Miss Irene Rose assisted the bride as bridesmaid and the bride's mother was best man.—[Lake Forest (Ill.) Forester.

Publicity

"Bobby, I hope you didn't tell your parents that you saw me kissing sister last night."

"Nope, I didn't have to. Sis waked us all up after you'd gone and told it herself."—[Boston Transcript.

A Linguist

"My oldest son," remarked Mrs. Blunderby, "speaks several languages quite flippantly."—[Boston Transcript.

WHAT'S DOING TODAY.

Anniversary: Educational Institute, 620 Black Building. Relish (L Dow on "Proper Arrangement of Accounts in General Ledger."

Literary Club (for Boys and Girls, 265 Bryson Place, 2:30 p.m.

Entertainment and mass meeting, 5113 Whittier Boulevard, Belvedere Gardens, 2 p.m.

Redlands University, Students' Ranch Fiesta, evening.

Texas State Society, Friday Morning club-house, 8 p.m.

Tale Club luncheon, Union League Club, 12:30 p.m.

Masonian Lodge meeting, Mayic Hall, 845 South Figueroa street, evening.

Electric Club, Irving M. Klein, speaker, Alexandria, noon.

THEATERS AND AMUSEMENTS

MOTION PICTURES:

Symphony, Broadway at Sixth—Harold Lloyd in "Grandma's Boy."

Alhambra, Hill, between Seventh and Eighth—"Foolish Wives."

Grauman's Rialto, Broadway near Eighth—Thomas Meighan in "The Bachelor Daddy."

Miller's, Main near Ninth—"The Crossroads of New York."

Kinema, Grand at Seventh—Charles Ray in "The Destroyer."

Majestic, Broadway near Ninth—"A Fool There Was."

De Luxe, granite Westlake Park—Jack Holt and Rene Rankin in "North of the Rio Grande."

Garrick, Eighth and Broadway—Charles Chaplin, Buster Keaton and Ben Turpin comedies.

California, Eighth and Main — "Golden Dreams."

Clune's, 829 South Broadway—"Queen o' the Pawnee."

Pantages, 812 South Broadway—Frank Mayo in "The Silent North."

Grauman's Million Dollar, Third and Broadway—Mary Miles Minter in "South of Suva."

Tally's, 833 South Broadway—"Hail the Unknown."

STAGE:

Old Spanish, Gabriel Mapion, San Gabriel—"The Mission Play."

Morosco, 744 South Broadway—"Abie's Irish Rose."

Majestic, 845 South Broadway—"Buddies."

Belasco, 854 South Broadway—"Up in Mabel's Room."

Mason, Opera House, 127 South Broadway—Henry Miller and Blanche Bates in "Her Friend the King."

VARIETIES:

Orpheum, 850 South Broadway.

Lyric, State, Seventh and Broadway—Dorothy Dalton in "The Crimson Challenge."

Hippodrome, Main near Fourth—"The Boot-blacks."

Burbank, Sixth and Main—"Red Pepper."

Hillstreet, Eighth and Hill—Gene Hunter in "The Cradle Snatcher."

Pantages, Seventh and Hill—Sidney Salisbury & The Great Alaska.

Hippodrome, Fifth and Olive—Will King.

RADIO:

9 to 10 a.m., California Theater, KNX.
10 to 11 a.m., Broadway Dept. Store, KNX.
11 to 12 m., Hamburger's, KFI.
12 to 1 p.m., Hotel Alexandria, KNX.
12 to 1 p.m., Broadway Dept. Store, KHJ.
1 to 2 p.m., Hamburger's, KFI.
2 to 3 p.m., Anthony, KFI.
3 to 4 p.m., Broadway Dept. Store, KHJ.
4 to 5 p.m., Broadway Dept. Store, KNX.
5 to 6 p.m., Hamburger's, KFI.

THE CITY AND ENVIRONS.

To Hold Last Meeting

Dr. Benjamin S. Haywood, pastor of the Wilshire Methodist Church, will be the chief speaker tomorrow at the last luncheon of the season for the Advertising Club at the Alexandria. Dr. Haywood, who recently returned from a tour of the Orient and Europe, will speak on "America a Factor in the Next Move in Europe." Among the other speakers will be Mrs. J. J. Carter, who will speak on "Civic Music," and Frank L. Perkins, whose subject will be "Effectiveness in Advertising." Solos will be rendered by Madame Isabella Curl-Plana and Frank E. Geiger.

SHRINERS BURY JOHN BARLEYCORN

Al Malaikah Nobles Keep Up Continuous Merriment While at Sea

[RADIO AND A. P. NIGHT WIRE.]

S.S. MATSONIA (En Route to Honolulu) June 18. — With the weather excellent and the sea calm the Shriners aboard this ship are enjoying three meals a day. The Nobles, with one accord have voted San Francisco the finest of hostesses.

A couple of photographs taken of the Matsonia on its departure by Army aviators were received at 1 p.m. Friday and are on display in the ship's social hall.

Al Malaikah Nobles paraded the ship this afternoon, keeping up their own and other passengers' morale. Three noble physicians aboard ministered to the indisposed passengers in their staterooms, disinfecting their throats with pleasing medicine. As the captain was indisposed during dinner tonight, all treatments, it was said, were made successfully.

The evening was spent in merriment, which included songs from the chanters. Many previously undiscovered musical stars were brought to light.

The Shriners arose early this morning, most of them being on deck by 5 o'clock. They gave a health parade led by a band. John Barleycorn was "buried" at sea today, his remains being sent to Davy Jones's locker. The entire ship was in mourning during the services.

Tomorrow will be featured by a masquerade ball and deck sports. Louis Cole, Potentate of Al Malaikah Temple, and Steve Brodie and Jim Jump in interviews tonight said this was the finest pilgrimage Bedouins ever made.

CRYSTAL HAMPTON

[BY A. P. NIGHT WIRE.]

NEW YORK, June 18. — Miss Crystal Hampton, former head of a moving-picture producing firm which bore her name, died yesterday from the effects of poison she swallowed in the rest room of a Broadway hotel two weeks ago.

The police say that at the hospital Miss Hampton told them she was married to Harry Schulz at Allentown, Pa., several years ago, but that the marriage had been annulled.

DIES IN WASHINGTON

Mrs. W. W. Stilson, 2731½ West Ninth street, received word last night from Washington, D. C., that Mrs. John W. Foster, widow of Gen. John W. Foster, who was for many years in the diplomatic service, died in that city yesterday. Gen. Foster was a cousin of Mrs. Stilson, and he and his wife were occasional visitors here when he was in the service of the government.

BUSINESS BREVITIES.
[Advertising]

Dr. W. A. Johnson, optometrist, desires to announce the opening of offices at 823 Story Bldg. Completely equipped for expert examination of your eyes. 820108.

The Times Branch Office, 623 South Spring street. Advertisements and subscriptions taken. Telephone Pico 700. 10391.

Antiburglar Beacon Light Draws Stork

Because Mrs. A. S. Kitselman of 639 South Vermont avenue was afraid of burglars her home yesterday became the haven of a tiny bit of humanity brought by the much-fabled old bird whose long legs overtook the speeding automobile of Mr. and Mrs. Phillip Heim of 646 North Vermont avenue.

The stork was racing with the automobile and had overtaken it when the lighted home of the Kitselmans was seen in the early morning, blocks away from the maternity cottage where the new mother was going.

The lights had been left on because Mrs. Kitselman was afraid of burglars. The Heim family, including the new arrival, appealed for help and were taken in until the mother was able to proceed to a maternity cottage at 3962 Woodlawn avenue after treatment by Dr. Frank W. Hanford.

AUTO STRIKES YOUTH

Bicycle Rider Suffers Concussion of Brain—In Hospital

Harold Simon, age 16 years, was struck and seriously injured by an automobile as he turned into Sunset Boulevard from Mariposa street late yesterday afternoon. The youth was riding a bicycle and had left his home, 1312 North Mariposa, a short time before. He was picked up and taken to the Hollywood Community Hospital by C. A. Malby, 1044 North Normandie street. The boy is suffering from a concussion of the brain and numerous lacerations about the head and arms.

CASTORIA
For Infants and Children
IN USE FOR OVER 30 YEARS
Always bears the Signature of Chas. H. Fletcher

For keeping the scalp clean and the hair healthy and beautiful nothing will compare with
Newbro's Herpicide
Sold By All Drug & Dept Stores

Drapery Salesman Wanted—
Position open for successful drapery salesman who is competent to make estimates and sell high-class decorative trade. Give qualifications and full particulars in first letter. Applications confidential.
Robert Keith
Furniture & Carpet Co.
Kansas City, Missouri

It's Neuritis!
NOT RHEUMATISM

That sharp, stabbing pain in the upper arm, about the shoulder blade, in the nape of the neck, along the forearm or down the thigh and leg is often Neuritis—not rheumatism.

If you have severe frontal headaches with a feeling that something is twitching or pulling at the eyeballs—a dull, aching pain in the back, accompanied by an occasional shooting pain in the side—numbness or tingling in the fingers and "stitches" of pain here and there, the chances are that your trouble is Neuritis.

No matter where your pain is located, you can get prompt relief without taking bromides, narcotics or other dope. Take a few Tysmol Tablets in hot water, and in a few minutes you will be rid of the torture. Tysmol is guaranteed harmless. It helps to soothe and heal the weak, inflamed nerves.

Don't suffer any longer. Get a $1 package of Tysmol Tablets from any first-class druggist. Tysmol Company, Mfg. Chemists, 400 Sutter Street, San Francisco.—[Advertisement.

BRIDGE WORK $5 $5
ONE PRICE ONLY
Bridge Work (Best) $5
Including your choice of any material with 22K Gold Crowns, Porcelain, Removable Facings, Inlay, Crown or Pivot Attachments, Removable or Fixed.
THE VERY BEST THAT CAN BE MADE AT ANY PRICE
Guaranteed to Wear Your Lifetime.
I CURE PYORRHEA TREATMENT, PER TOOTH ... $2
NO OTHER CHARGES.
Hundreds of Satisfied Patients Will Testify to My (15 Years) Success as a PYORRHEA SPECIALIST
I can save your Teeth when other Dentists would extract them!
Consultation and Expert Diagnosis FREE. Modern X-Ray Equipment.
DR. BAKER EXAMINATIONS FREE
Rooms 201-4 836 S. Broadway.
Hours, 8:30 to 6. Phone 12021.

T. FOO YUEN, HERBALIST
Est. in Los Angeles 30 years
FOO & WING HERB CO., Inc.
903 South Olive Street. Tel. 64601.
T. Foo Yuen and Wing, Managers.
You are invited to call.
Chinese Herb Remedies are acknowledged as world-famous remedies in all diseases.

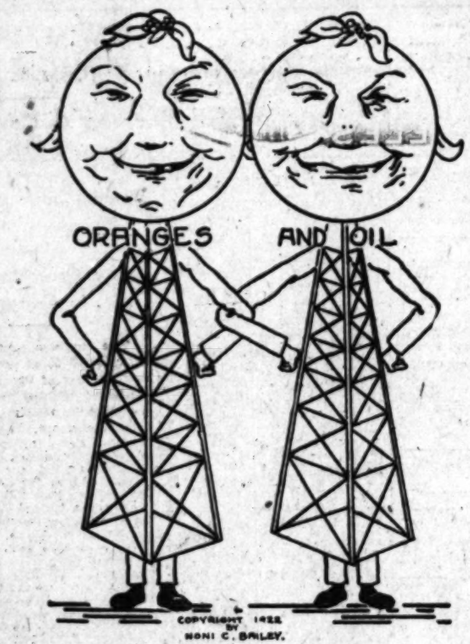

Why are we wearing this satisfied smile?
Because we've "MADE GOOD" through our faith and our toil,
We live and let live in a land that's worth while,
And share with our neighbors our "Oranges and Oil."

THIS MATINEE TRIP MAKES A BIG HIT

Our Saturday Afternoon Trip has proved such a splendid success, and we have decided to extend the courtesy to
MONDAY, WEDNESDAY, SATURDAY
2:00 P. M. Sharp
Ample accommodations have been provided to take care of all who wish to go as our guests.
Enjoy the cool ocean breeze and the mountain scenery!

Detach on This Line
FREE TOURIST'S TICKET
"Junetime" Complimentary Trip
See the Beauties of Southern California
Study Intimately the State's Two Chief Products
MONDAY, WEDNESDAY AND SATURDAY, 2 P.M.
TUESDAY, THURSDAY AND FRIDAY, 10:30 A.M.
DINNER SERVED
Through Orange Groves—Fragrantly in Bloom
Through the Famous California Oil Fields
GOOD FOR ONE TRIP
E. E. McCALLA CO., INC.
634 W. 6th St. Los Angeles, Cal.
Present This Ticket at the Above Address

Schools and Colleges

Information About Schools

The Times School and College Bureau will help you secure complete information about any kind of School or Educational Training. Carefully compiled data are on file, from which source suggestions may be had which will be helpful to you. THIS SERVICE IS FREE. Address, write or call THE TIMES' Information Bureau, First and Broadway. Telephones: Pico 700 and 10391.

THE SUMMER QUARTER OPENS AT
The COLLEGE OF LAW, U. S. C.
on Monday, June 19th
Full courses are offered. Register today. Tajo Bldg., First and Broadway.

100% **EFFICIENCY FOR YOU**
Our exclusive method of individual instruction guarantees highest efficiency and shortens time. All business courses. Positions secured. Foremost for 38 years. Get wonderfully interesting catalog.
Woodbury Business College Union Bank Bldg. 8th and Hill Sts.

WILLIS-WOODBURY BUSINESS COLLEGE
(Willis individual method of instruction reduces time and increases efficiency.)
Situations for all graduates. Foremost since 1884.
Union Bank Building, Eighth and Hill Sts. (Entire Fifth Floor.)

MACKAY BUSINESS COLLEGE
Ninth and Main. Days—Evenings. 62182.
Stenography, Bookkeeping, Burroughs, Comptometry, Bank Statement Machine, etc. Branch in Fresno, Cal. 17th year under the personal direction of F. D. Mackay.

LOS ANGELES MILITARY ACADEMY
Highest standard in SCHOLARSHIP, MILITARY TRAINING AND GENERAL CULTURE. 26th year. For information address Adjutant. Phone 51411.

PAGE MILITARY ACADEMY—A Big School for Little Boys. The largest school of its class in America. Pupils admitted at any time. In session throughout the year. Send for Catalog. R.F.D. No. 7, Box 958. Phone 74216. ROBERT A. GIBBS, Headmaster.

LONG BEACH MILITARY ACADEMY SUMMER SCHOOL
3008 E. Ocean Ave., Long Beach.
The only Academy by the sea. Full particulars on application to Prof. Blackwell.

CALIFORNIA COMMERCIAL COLLEGE
Phones: 62684 623 SOUTH HOPE STREET, LOS ANGELES. Main 3811
WINNER of Grand 1st, 2nd and 3rd prizes, 1921-22, in State Schools and Colleges Contest. Offers 19 Courses. Employs 14 Instructors. Send for Victory Year Book, giving detailed information. POSITIONS GUARANTEED TO GRADUATES.

California Military Academy Summer Session
June 14th-Sept. 17th. Boarding and Day. Military drill 5:30. Classes 9 to 12. Saturdays at Beach. Day pupils may remain all day and Saturdays. Young boys only. 4061 W. 16th. Phone 74073. Catalog on request.

PASADENA MILITARY ACADEMY
Accredited school. College preparatory. Also grades 5 to 8. Boarding and Day Pupils admitted any time. Thorough scholarship and character training. Military, Athletics, Horsemanship, Aeronautics, Wireless, Business Training. Every modern convenience. Opens Sept. 20. Address School, or Los Angeles phone, Gar. 3824—Pasadena phone F. O. 300.

Urban Military Academy Summer Camp
Assures your boy a worth-while happy vacation. Great physical benefit and mental stimulus. Everything in Athletics, Aquatic and Outdoor Life taught. Exceptional opportunity for study. Make reservations. 800 S. ALVARADO. Tel. 57047.

SUMMER CAMP
AT LONG BEACH, June 12 to Sept. 12—Summer School of THE MOUNT WASHINGTON MILITARY SCHOOL
For information call Garvanza 2355.

SUMMER SESSION THE SAN DIEGO ARMY AND NAVY ACADEMY'S Annual Summer Session will begin July 1 and end September 1. A happy combination of work and play with sea bathing and land sports. $150 covers practically every expense. Write Captain Thomas A. Davis, President, Pacific Beach, California.

EGAN SCHOOL MUSIC AND DRAMA
Mr. Frank Egan announces the addition of Mr. Harry Girard, eminent vocal teacher, to his faculty

HOLMAN SECRETARIAL SCHOOL
(Holman Business College)
New Equipment. Limited Enrollment. Personal Attention. Rapid Advancement. Specialties in Shorthand and Secretarial Training. Booklet upon request.
D. L. Holman, Mgr., 703 Wright & Callender Bldg., 4th and Hill. Phone Bdwy. 2890.

Commercial Experts Training Institute
"The School of INTENSIVE Training"
COMPLETE BUSINESS, SECRETARIAL AND CIVIL SERVICE COURSES.
GROSSE BUILDING, Sixth and Spring Streets. Pico 231.

Feminine Apparel Exclusively
For the Beach—
Bathing Suits
Wool Suits. Come in all sizes and colors 4.50
Taffeta and Satin Slips. Black only. Priced from 8.50
Myer Siegel & Co.
617-619 Broadway

"America's Finest Store"
VOGUE COMPANY
BROADWAY AT EIGHTH
503 FIFTH AVE. NEW YORK. 30 RUE D'ANTIN PARIS

"Onyx" Silk Stockings
"Full Fashioned and Semi-Fashioned
—A pure silk lustrous hose in shades of polo, taupe, white and suede. Full fashioned—high spliced heels—lisle reinforced heels, toes and soles. One of our longest wearing and most popular silk hose of this famous make. Also a choice of our complete stock of "ONYX" Fiesco Stockings in the popular shades—
1.45
Box of 3 Pair 4.25
BLACK, WHITE, NUDE, CHAMPAGNE, GRAY, CASTOR, POLO.

Personal Service
is what we have to offer. Careful attention and sympathetic interest.

X-Ray Diagnosis. Pyorrhea Treated.
Plates ... $7
Bridge Work ... $4
Drs. Hawke & Standefer
SYSTEM OF NEW METHOD DENTISTRY
Second Floor, Howland & Dewey Building
512 SO. BROADWAY. PICO 2769.

$25.00 for $12.50

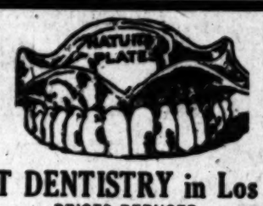

$25.00 for $12.50
The BEST DENTISTRY in Los Angeles
PRICES REDUCED
Finest $25 Set Reduced to $12.50
$10 Set of Teeth $7.
22-k. reinforced Gold Crowns, $4. Guaranteed Bridgework, $4. Fillings, $1 up.
FREE EXAMINATION AND ESTIMATE
All Dental Work Done by the Owners Personally
No Hired Operators
We study the dental requirements of every patient minutely, giving them honest and efficient service.
636 S. Broadway
Orpheum Theater Bldg.
4th Floor—Take Elevator. Phone 19581.
X-RAY DIAGNOSIS
DR. JELLEY DR. DAVIS

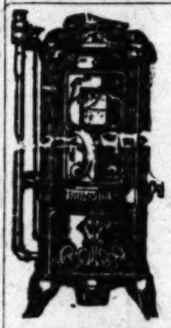

HUMPHREY
Gas Water Heater
Gives you continuous hot water service.
FRANKLIN & BOYCE
Sole Agents
830 So. Main St. Phone 61905.
Pasadena Branch: 184 E. Union. F. O. 533
Long Beach Branch: 253 Am. Ave. Main 279

NEW STOMACHS FOR OLD
Eat What You Like and Be Happy
HERBAL MEDICINES
Not Sold in Drug Stores—Not Patent Medicines—No High Prices Here.
Over 100,000 Successfully Treated.
Gall Stones, Biliousness, Indigestion, Constipation.
It pays to investigate before you squander your money.
RHEUMATISM and all painful diseases quickly removed
Sanitary Trusses Guaranteed. DROPSY HAS BEEN CURED TO STAY CURED
F. E. CHAMBERLAIN, New Zealand Herbalist
9 to 5, Except Sunday. 323 West 8th Street. 26 Years in Los Angeles, Cal.

Bargain Month For Furniture
See Today's Times Want-Ads

THE WEATHER
[Official Report.]

LOCAL OFFICE U. S. WEATHER BUREAU, Los Angeles, June 18.—[Reported by H. B. Hersey, Meteorologist.] At 5 o'clock a.m. the barometer registered 29.95; at 5 p.m., 29.84. Thermometer for the corresponding hours showed 57 deg. and 74 deg. Relative humidity at 5 a.m., 60 per cent; at 5 p.m., 60 per cent. Wind at 5 a.m., southeast, velocity 3 miles; at 5 p.m., west, velocity 6 miles. Temperatures, highest, 79 deg.; lowest, 53 deg. Rainfall for season, 19.66 inches; last season to date, 13.64 inches. Barometer reduced to sea level.

LOCAL FORECAST

For Los Angeles and vicinity: Monday fair, except foggy near coast in morning; moderate westerly winds.

STATE FORECAST

SAN FRANCISCO, June 18.—Weather forecast: Southern California: Monday fair, except foggy in the morning near the coast; moderate to fresh westerly winds.

Sacramento Valley: Monday fair, not so warm; moderate southerly winds.

Santa Clara and San Joaquin valleys: Monday fair, not so warm; moderately to fresh northwesterly winds.

ARIZONA FORECAST

PHOENIX (Ariz.) June 18.—Forecast for Arizona: Monday and Tuesday fair; slightly cooler Tuesday.

COLORADO RIVER

YUMA (Ariz.) June 18.—[Exclusive Dispatch from the U. S. Reclamation Service.] Gauge height Colorado River, 24.9 feet.

TEMPERATURES

	Max.	Min.		Max.	Min.
Abilene	84	—	Phoenix	112	70
Boise	92	60	Pittsburg	72	—
Buffalo	64	—	Portland, Or.	74	54
Chicago	68	—	Rapid City	84	—
Denver	90	—	Salt Lake	96	68
Des Moines	84	—	Roseburg	90	52
Dodge City	90	—	Roswell	94	—
Eureka	62	44	St. Louis	90	—
Flagstaff	82	42	Minneapolis	—	—
Fresno	102	62	St. Paul	78	—
Galveston	90	—	Sacramento	96	58
Havre	74	50	Salt Lake City	92	62
Helena	84	—	San Diego	78	64
Huron	88	—	San Francisco	68	52
Kamloops	74	—	St. Louis Obispo	90	54
Kansas City	88	—	Seattle	74	54
Knoxville	84	—	Spokane	92	54
Los Angeles	79	53	Tampa	92	74
Memphis	88	—	Tonopah	92	52
Modena	92	48	Tucson	100	—
Needles	116	—	Washington	84	—
New Orleans	90	—	Winnemucca	90	—
New York	74	—	Winnipeg	80	70
North Head	62	—	Yuma	116	—
Oklahoma	92	—			

SEPARATED ABROAD AND REUNITED HERE

[EXCLUSIVE DISPATCH.]

NEW YORK, June 18.—Believing themselves lost from each other and fearing they might never meet again, Esther and Sarah Mascalik, aged 16 and 18, respectively, orphan sisters from the Ukraine, were reunited yesterday at Ellis Island.

The girls, whose mother was killed in a pogrom, started from Luban, Russia, to the home of their sister, Mrs. Mary Picris, in Friendship, Adams county, Wis. Esther was detained at the port of embarkation and her sister was sent on without her. Sarah had been detained several weeks at Ellis Island while authorities investigated her case, when, among a newly arrived batch of 900 aliens, she discovered her sister.

The girls started today for Friendship.

Window Shades

THE BLIND MAN
Established 1891

Inlaid Linoleum $1.25 and Up
109 West 9th St.
E. H. ELKELES

Teeth as Low as $5; Best Set $7
best set, none better, no matter how much you pay, including your choice of best plate material (metal excepted.) Guaranteed 10 years ... $7
MY EXTREMELY LOW PRICES
Teeth as Low as ... $5.00
Best Set of Teeth (either set) ... $7.00
Gold Crowns (22 karat) ... $4.00
Bridge Work (22 karat) ... $4.00
Porcelain Crowns ... $5.00
Gold Fillings ... $1.00 up
Gold Inlays ... $5.00 up
Synthetic Porcelain Fillings ... $1.00 up
Silver Fillings ... 50c up
Cement Fillings ... 50c up
Teeth treated ... $1.00
Pyorrhea Treatment, per tooth ... $1.00
Nerve Removed (Painless) ... $1.00
Teeth Extracted (Painless) ... 50c
No charge for Painless Extraction and Cleaning when other work is contracted for.
Old gold is valuable. I pay cash or allow you full value for it on dental work.
NOT A DENTAL PARLOR. A PRIVATE, high-class, up-to-date, SANITARY dental office with sterilized instruments and gentlemanly operators whom you will not be ashamed to recommend to your friends.
X-RAY PRICES:
Single exposure ... $1.00
Additional exposures (each) ... 75c
Ten exposures $5. Complete set (13) $6
Perfect Pictures Guaranteed.
DR. FAIRFIELD Examinations FREE
Entire Third Floor 536 S. Bdwy.
Hrs. 8:30 to 6; Sun. 9 to 12. Phone 61590

Watches Repaired

To add to our fast-growing list of satisfied customers, we will repair any American watch for ... $1 and guarantee its timekeeping for two years. We sell our materials at wholesale prices.
Reingold $25 Stores

The Times
LOS ANGELES

MONDAY MORNING, JUNE 19, 1922.—PART II: 16 PAGES. POPULATION (By the Federal Census—(1920)—576,673 By the City Directory—(1922)—651,152

GREAT "TIMES" PRIZE OFFER A SENSATION

Chance to Win Fine Homes and Splendid Cars Without Cost Brings Many Entrants

(See Page 7, Part II, This Issue)

Los Angeles, most of California and the adjoining States of Arizona and Nevada, had its collective imaginations stirred yesterday as seldom before by the announcement of The Times gigantic $70,000 Prize Campaign.

That two beautiful homes, each of them destined to quicken the ambitions of many a man and woman in the Southland, and twenty splendid and costly automobiles, together with other desirable gifts, are to be distributed free among the men and women residing in the territory where The Times circulates, was almost too much to assimilate at one reading. But the public not only read, but reread, and finally became convinced that the offer was not only genuine, but of a magnitude never exceeded in a similar campaign.

MAGNIFICENT SITE

Many a heart beat faster as eager eyes swept the rolling beauty of Wilshire Crest, which is to be the site of the stately home that heads The Times' lavish prize offer. A sweeping view of the blue San Bernardinos, Wilshire Boulevard and the new Los Angeles High School will be had from the spacious plot that has been selected. The plans for this $16,500 house are being prepared by the Milwaukee Building Company of Los Angeles. This well-known firm of home builders has designed many of the finest homes in the city. They are determined to excel all previous records in the beauty of design and convenience of arrangement for The Times capital prize. Every detail will be given the most careful attention, so that the house, when completed, may be a lasting tribute to the liberality and high ideals of the Los Angeles Times.

The $8000 bungalow is to be built on one of the most sightly lots in West Hollywood tract—that beautiful district that is set like a jewel between the mountains and the sea. Plans submitted by the Western Construction Company embodied so many new and charming features that they were accepted at once. Every foot of lumber, every inch of glass and every lock, knob and screw will be carefully scrutinized by this painstaking firm, that the bungalow, when finished, may be a flawless and perfect whole and a real Bungalow of Happiness to its owner. While the cost named in the prize campaign is $8000, the Western Construction Company states that its like cannot be duplicated for that price.

GREAT PRIZE LIST

The whole list of prizes, from the two houses and lots and splendid $4200 Lincoln touring car, on down to the $50 gold watches, raised the hopes of thousands of enthusiastic Times readers as they realized the wonderful opportunity offered them to become the owner of a splendid home or a shining, new, high-grade, late-model automobile without one cent of cost.

This $70,000 list of prizes, headed by the two charming homes worth $16,500 and $8000, respectively; the glittering array of costly automobiles, together with many other handsome prizes, appears in a one-page advertisement elsewhere in The Times today.

In anticipation of a number of personal and telephone calls, the campaign manager remained in the office of the circulation department of The Times from early morning, and it was well after the closing hour before the staff could call it a day. Eager men and women lost no time in enrolling their own names or those of friends in happy expectation of becoming the proud owner of the $16,500 home or one of the twenty shining cars which are to be awarded a few weeks hence.

IN HURRY TO ENTER

"It seems almost too good to be true," said one young woman, who had a personal chat with the campaign manager. She had read the announcement and hurried down to be among the first ones to enter. She proudly displayed her nomination blank, which entitled her to 2000 free votes and left the office fully determined that one of the two "lovely" houses, or one of those "darling motor cars" should become her own personal property.

"Never heard anything to beat it," declared one man. "What I can't figure out is how The Times can do it. Seventy thousand dollars is one nice little bunch of money to spend just for prizes."

When the campaign manager pointed out that The Times had inaugurated the campaign wholly by way of introducing a new method of enlarging its already large family of readers, he grew even more enthusiastic.

A HOME HIS AIM

"One of those two houses is the prize for me—of course, I am going to hitch my wagon to the $16,500 star, but it's going to be one or the other," voiced another entrant. He is full of pep and ambition, and is starting right out to win. Although it will take several days to get the campaign into its full stride, candidates are losing no time in getting started.

To enter the campaign, it is only necessary to fill out the nomination blank, which appears in the page advertisement, elsewhere in this paper, and send or bring it to the campaign department. This entitles the candidate to 2000 free votes.

WORTH 10,000 VOTES

Thousands of additional votes are obtained by securing new and renewal subscriptions to The Times among friends and acquaintances. The first subscription turned in is worth an extra 10,000 votes, as explained at the bottom of the nomination blank. That, a candidate will have a credit of 10,000 votes right at the very start of the campaign—an excellent beginning. In order to assure that votes issued on subscriptions are bona fide, the subscriptions must be paid in advance.

After passing the entrance stage, votes will pile up like magic. Those candidates having the highest vote totals when the campaign ends, September 2, will receive the prizes, offered by The Times.

To the highest candidate, regardless of district, division, or residence, will go the beautiful $16,500 home, which is to be erected on one of the most desirable streets in Wilshire Crest. The architect is now working on the plans for this stately home, which The Times hopes to have ready for occupancy by the time the campaign closes.

To the next highest candidate, irrespective of division, district or residence, will be given the $8000 bungalow, which is to be built in West Hollywood Tract, and which will be rushed to completion as fast as is consistent with the high-class workmanship demanded by The Times.

After the two houses have been awarded, the eight grand prize automobiles will be awarded to the eight next highest candidates, regardless of district or division in the following order: $4200 Lincoln, $3695 Marmon, $2775 National, $2680 Stearns-Knight, $2535 Paige, $2425 Lexington Thoroughbred, $2185 Kissel, $1985 Oldsmobile eight.

After the two homes and the eight grand prize automobiles have been awarded, automobiles will be given in each of the three divisions to the next highest candidates, as follows: Division No. 1, $1945 Stephens six, $1895 Haynes, $1650 Nash, $1095 Dort. Division No. 2, $1975 Westcott, $1855 Chandler, $1466 Hupmobile, $1085 Gardner. Division No. 3, $1900 Auburn six, $1785 Liberty Cavalier, $1365 Oakland, $1070 Maxwell.

All prices quoted on automobiles are f.o.b Los Angeles, and are subject to change.

Isn't that a wonderful array of cars, though? You know them all. And any one of them would be mighty nice to own. But The

(Continued on Second Page)

CALIFORNIA .. IS .. AGAIN .. TO .. THE .. FORE

Fresno and Los Angeles Divide Honors for "Most Perfectly Formed" Girls

Miss Marie Curtis

Miss Gertrude Eggett

[Eggett photos by Parks, Fresno. Curtis photos posed by Peggy Hamilton.]

Picked by Magazine Editor as Modern Venuses

Now comes the editor of a nationally known health magazine with the announcement that two of the nation's "most perfectly formed" girls live in California. One is Miss Gertrude Eggett of Fresno, whose personal pulchritude has already been widely proclaimed; the other is Miss Marie Curtis of Los Angeles, who is known to fame as the "Queen of the Golden Gate," having been the first woman swimmer to negotiate the channel passage. In other words, the raisin belt has nothing on the orange empire, and Venus de Milo will have to look to her marble laurels. Both of the California maids with the "heaven" forms, as the magazine editor words it, are athletic and practical. Miss Eggett is a stenographer and dancer; Miss Curtis is a champion long-distance swimmer. More personally considered, Miss Eggett is 25 years of age, 5 feet 7 inches in height and weighs 136 pounds; Miss Curtis is a half-inch shorter, weighs 130 pounds and is 17 years of age.

SEEIN' THINGS

[Why not share your chuckle with others? When you see something unusual, drop a note about it to the City Editor of The Times. Then we can all smile.]

A. W. Kinsey hands this along from the ad department: "Wanted—To purchase a two-story lot." Probably would rent out the first floor and live in the second story.

* * *

F. G. gets a smile out of this ad: "For Sale—Forty-year-old hens." You can supply the rest.

* * *

"Eggs 30 cents a dozen until 6 p.m." is the sign that J. A. M. saw on Sherman Way. "What's the price after that?" he asks.

* * *

J. E. copied the following from a sign on a Japanese lodging-house: "Rooming and Boarding Done Here for men on very Cheapest price. According to JOB. We are very excellent keep with Cheapest cost by Week. Must Come Early to suit right rooms at once. We do your own cooking by Order as Please."

* * *

What did you see?

GRAND JURY IN ARIZONA AFTER KLAN

Several Indictments Are Reported; Believed to be for High Officials

[EXCLUSIVE DISPATCH.]

PHOENIX (Ariz.) June 18.—Following the voting of several indictments by the special grand jury of Maricopa county, the Ku Klux Klan investigation in Arizona took on a new aspect today when it was learned that further action by the jury is scheduled for tomorrow.

The indictments, which are secret, are believed to be for high officials of the "Invisible Empire" in this State and for men said to have participated or ordered a series of whippings and other lawless acts in Maricopa county.

Wednesday the grand jury will look into the Ku Klux Klan situation in Tempe, where, investigators were told, several city officials and men prominent in the Salt River Valley were members of the hooded order.

The special grand jury inquiry has been conducted by Special Investigator Herman Lewkowitz. Neither R. E. L. Shepherd, the County Attorney, who has been accused of membership in the Ku Klux Klan, nor any of his assistants, have taken any part in the investigation.

The Federal grand jury investigation is to be resumed Wednesday. The Federal jury spent two days delving into the Klan in Arizona, and was ordered to stop temporarily by U. S. Judge Sawtelle.

Tot Darts in Front of Car; Meets Death

Running from behind an automobile directly into the path of a machine driven by Edward Rhymer of 1567 Thirteenth street, San Pedro, Laurene Walker, 2-year-old daughter of Patrolman C. H. Walker, was crushed to death shortly before noon yesterday. The accident occurred in front of the Walker home, 121 Canal street, Wilmington.

According to witnesses, the child had been playing in the street and was attempting to dart across to the other side, when the Rhymer machine struck her. The automobile was not going fast, according to Mr. Rhymer's statement to the police, but the child was so close when first seen that he could not stop in time to prevent the tragedy. The front wheel of the automobile crushed the baby's chest.

Rhymer stopped and, picking up the child, placed her in his car and started for the nearest physician. The latter, after an examination, declared death had been instantaneous.

COBURN IS ON WAY HERE

William S. Coburn, deposed Grand Goblin of the Ku Klux Klan and one of the men indicted by the grand jury for the Inglewood mob outrage, is scheduled to cross the State line today, presumably on his way to Los Angeles for the purpose of making his appearance in court with the other defendants.

This was the information from El Paso, Tex., last night.

Before leaving El Paso, Coburn declared that "There is nothing those fellows would not do to carry out their designs and keep me away from Los Angeles until they can saddle the responsibility of the raid on me."

Coburn also declared that his wife and children were put on a train for Atlanta and told they would be killed if they remained in Los Angeles.

"It was all a frame-up to make it appear I was hiding from the grand jury and Sheriff," he said. He declared he would submit to arrest immediately on arrival here and then make bond.

His appearance here will be watched by Klansmen and officials connected with the Ku Klux Klan and Inglewood investigation with interest in view of the fact that Coburn is said by Los Angeles Klansmen to be a "disturbing element" in the case now pending.

The former Grand Goblin's return is said to be encouraged by high officials of the Klan, who feel that Coburn as a fugitive from justice would be a tremendous liability to the hooded organization. He is charged by the grand jury indictment with three felonies in connection with the Inglewood affair.

In addition to the Inglewood enterprise it is expected that Kern county authorities and Federal and State officials in Arizona will subpoena Coburn.

Viola Martin

ABDUCTED BY MOTHER, SAYS GIRL

Kidnaped at Long Beach, Makes Escape, is Story Told Police

Leaping from an automobile in which she was being abducted, according to police reports, Viola Martin, 10 years of age, late yesterday escaped from Mrs. Nancy Martin, her mother, who was attempting to carry her against her will from her father.

After eluding her captors in the automobile, the girl ran for help and was taken by a woman passing in an auto to the Central Police Station. Police last night were attempting to check with Oklahoma authorities to ascertain which of the parents has the legal custody of the girl.

According to Viola's story to the police, she was going to Sunday School yesterday morning when her mother—who was divorced from the girl's father when Viola was a baby—grabbed her, thrust her into an automobile and started away with her.

The asserted kidnaping occurred in Long Beach where the girl lives with her father, George Martin, at 236 Daisy street. Assisting Mrs. Martin was her second husband, a brother of George Martin. The girl escaped when the automobile ran out of gasoline.

At the police juvenile bureau the child said that her parents had separated shortly after her birth and that both had remarried. Until about a year ago she lived with her mother in Oklahoma.

When the officers called the beach city police they learned that the girl's father was there making a report of his daughter's disappearance. He immediately came to Los Angeles to take her home.

The child told the police she preferred to live with her father.

J'EVER HEAR THIS?

BY STRICKLAND GILLILAN

WASN'T PROUD

The chairman of the Public Service Commission of North Carolina tells me this one:

A certain Southern planter was discussing the condition of the times, during a lull in the cotton and tobacco industries, and said:

"I'm jes' so plum' up ag'inst it, suh, that I jes' got t' do a little preachin' of th' gospil, on th' side, t' he'p out my other bizniss enough t' make me a livin'. An' I don't consideh mahse'f none too good for it, neitheh."

PLAN HOSPITAL AT ENSENADA

Will Specialize on Goat Gland Operations

Los Angeles Men Back New Sanitarium

Hidalgo Hotel Leased for Experiment

Establishment of a goat-gland hospital and health sanitarium at Ensenada, Lower California, was announced here yesterday by Dr. John R. Brinkley, goat-gland specialist who recently performed successful operations on several persons in this city.

Dr. Brinkley has just returned from his training school in Milford, Kan., and is en route to San Diego with a carload of surgical and laboratory equipment. He left late yesterday afternoon for San Diego and expects to reach Ensenada today.

Speaking of the institution established by himself and a group of Los Angeles men, the doctor stated that they have leased and remodeled the Hidalgo Hotel in Ensenada for the experiment, and are holding an option to buy it at the end of a year.

GOATS ALREADY SHIPPED

Goats to supply the glands to be used in the rejuvenation of mankind are being grown under contract by a rancher at El Monte, the doctor says, and ten have already been shipped to Ensenada.

"I secured a location at Ensenada because of what appear to be climatic conditions peculiarly favorable to goat-gland operations," said Dr. Brinkley. "To perform the operation most successfully the surgeon should be located where the climate ranges around 70 deg. and is not subject to sharp changes.

"At Ensenada we appear to have this condition. The Hidalgo Hotel has been remodeled and made capable of accommodating thirty-six patients.

PLAN GREAT HOSPITAL

"If the undertaking proves successful a group of Los Angeles business men stand ready to erect there an institution to cost from $500,000 to $1,000,000. It will be run along the lines of the Battle Creek health resort, but will make a feature of gland operations."

The newly established sanitarium will be fully equipped within a few days, according to Dr. Brinkley. A laboratory technician has been secured to take care of pathological tests.

Ensenada, Dr. Brinkley points out, is less than seventy miles south of San Diego on a good highway, and easily reached by auto. Special permission has been obtained from the Mexican government, it is reported, to convey patients from San Diego to the sanitarium by airplane.

LIGHTNING PROVES FATAL

[BY A. P. DAY WIRE.]

LOUISVILLE, June 18.—Four men were killed and five injured, one perhaps fatally, eight miles from here today when lightning struck a cowshed in which they sought shelter during a storm.

State Employs Story-Teller

[BY CABLE AND ASSOCIATED PRESS.]

SYDNEY (N. S. W.) June 18.—The appointment of a professional story-teller for children in hospitals—regarded as a unique move in educational activities—has been announced by the New South Wales educational department.

DO YOU KNOW

That you can NOW obtain a skillful adaptation of the New Edison Official Laboratory Model, encased in a charming Heppelwhite cabinet, for

$145.00
A Real Edison

We invite you to our store to hear a demonstration of this wonderful Edison Phonograph.

Other Styles $95 to $375

Easy Payment Terms Arranged

Mail Orders Given Prompt Attention

FRANK J. HART
SOUTHERN CALIFORNIA MUSIC COMPANY
332-334 SOUTH BROADWAY, LOS ANGELES
ESTABLISHED 1880.

Clothes for GRADUATION

Before you're going to continue your studies in the business world, it's important that you get off on the right foot." The right kind of clothes gives you a feeling of self-confidence you can't be gained in no other way.

For High School Boys—"First Long Pants"

Styles of the famous "Prep" models made by the great house of Hart Schaffner & Marx—carefully cut, long-wearing. A big variety, including many blue serges with fancy backs and either bell or cuff bottoms; sizes 14 to 18 with proper stripes $30

Some Wonderful Tweeds at $25

For the younger fellows—Knicker Suits

Chubby little suits in all the new designs—the new stripes and pencil stripe blues are just the thing for the young graduates. They're all-wool, smartly cut $13.50 $18 $22.50

Boys' Store—Third Floor

Silverwood's

Broadway at Sixth

Our 27th Year

REVERENCE IS KHJ KEYNOTE

Sunday Service Gives New Vision to All

Song, Music and Sermon Typify Day

Sacred Strains Sent Into Radio Infinity

The Times—KHJ—on the air from 1 to 1:45 p.m. "Radio Romance," poem, by Richard E. Smith, will be broadcast. Enrique M. Robles, guitar soloist, will play "Anita," (a Mazurka de Concierto;) "Brisas de Ensenada" and "Moonlight," all his own compositions. He will also play "Fantasy," from the opera "Pagliacci," by Leoncavallo. Vora Esmay, soprano, will sing "Because of You," by Solman; "The Moon at the Full," by Ronald, and "The Hand of You," by Bond.

Program from 7:15 to 8 p.m.: Mrs. Charles Oden, dramatic soprano, accompanied by Mrs. Merle Smith, will sing "Homing," by Teresa del Riego; "When Honey Sings an Old Time Song," by Joseph R. Carey, and "The Sunshine of Your Smile," by Cooke - Ray. Franklyn Booth, violinist, will play a few selections by special request. Anthony Carlson, bass, accompanied by Grace Dow, will sing "On the Road to Mandalay," by Oley Speaks; "Years at the Spring," and "A Memory," his own compositions.

Things mundane took on more radiance yesterday morning when KHJ, The Times radiophone, went on the air with vocal and instrumental numbers which typified reverence for the Sabbath, coupled with a sermon which reached out through space and brought to listeners-in a new vision, a wealth of cheering advice and a multiplicity of helpful guidance in realizing the certainties of religion.

Dr. Bruce Brown, pastor of the South Park Christian Church, delivered a sermon on "The Certainties of Religion."

He said in part:

"Every man who thinks must in some measure walk by faith and not by sight. The circumference of our knowledge is very limited. Everyone who leads the way to higher ground must believe more than he knows. The builders of hope and the makers of history have been men of faith. The opponents of every notable cause and ideal have been doubters.

"There are some things in religion that are certain and immutable. It is impossible to stifle the world-wide, age-long conviction that there is a superhuman wisdom. Call it what you will, there is a power that sprinkled the stars in the midnight sky, a wisdom that has planned the universe that is above and beyond our poor minds. This supernal intelligence I prefer to call God, the Infinite Good—but I would war with no man over a name.

"The ages have demonstrated that the Bible is the best revelation of this superhuman wisdom. Every command in Scripture was first written in the book of nature. If every Bible were burned the consequences of disobedience to the great law would be just the same. There is nothing true because it is in the Bible, but it is in the Bible because it is true.

"Christ is the best and the only perfect example of the teachings of the Bible. Like the sun or the stars, His life can never be counterfeited. He was the herald of a new era, the morning star of a new day, and is man's safest guide. The experience of twenty centuries has demonstrated that the plan of life taught by Jesus, the life of loving, selfless service, is the best and most worth while. So far as with Him we can pray for our enemies, render impartial justice to all men, be willing to die to make men free, follow the light of truth into the darkest night, we are showing the certainties of His teaching. His word is the gospel for all ages and all who join the company of the immortals have lived, like Him, to make men better by their presence."

Quite in keeping with the day was the thought back of Theophilus Fitz's rich baritone rendition of "The Living God," by O'Hara. This was equally true of George H. Martin's interpretation, on the cornet, of "The Holy City," by Stephen Adams. Mr. Martin's second number, the intermezzo from "Cavalleria Rusticana," by Mascagni, surely must have held his listeners in radioland as rapt as this rare old classic does when heard without the radiophone. He was accompanied by Martha Lowman, at the piano.

Evelyn Lane, soprano, showed high vocal range and clear and pleasing quality of voice in her two numbers—"Great Peace Have They Which Love the Law," by Rogers, and "Il est doux, il est bou," from "Herodaide," by Massenet—the latter being sung in French. Martha Lowman accompanied Miss Lane.

Guitar, Violin, Soprano and Basso to Run Chromatic Scale

These Artists Will Give You Ninety Minutes' Pleasure Today

Listening in KHJ

On the Air Today

9 to 10 a.m.—California Theater, KNX.
10 to 11 p.m.—Barker Bros., KJC.
11 to 11:30 a.m.—Jenkins, KUS.
11:30 to 12 m.—Barker Bros., KJC.
12 to 12:15 p.m.—Kinema, KOO.
12:30 to 1 p.m.—Examiner, KWH.
1 to 1:45 p.m.—Times, KHJ.
1:45 to 2:30 p.m.—Anthony, KFI.
2:30 to 3:30 p.m.—Hamburger's, KTJ.
3:30 to 4:30 p.m.—Long Beach, KSS.
4:30 to 5 p.m.—Anthony, KFI.
5 to 5:30 p.m.—Kinema, KOO.
5:30 to 6:30 p.m.—Examiner, KWH.
6:30 to 7:15 p.m.—J. J. Dunn, KIS.
7:15 to 8 p.m.—Times, KHJ.
8 to 9 p.m.—Hamburger's, KTJ.

The number of radio listeners in Southern California has been estimated above 300,000. In Monrovia alone there are between 150 and 200 of them, according to Tom McCament of that city.

The lack of suitable broadcast equipment is preventing a number of licensed stations from coming on the air. Many of them can't obtain transmitting tubes, the outlay of which is apparently controlled by certain eastern concerns. It's almost as hard these days to get a good serviceable radiophone set up and in working order, bigosh, as it is to have one of these wire telephones installed.

One of the most misused words in the English language at the present time is the word "broadcast." Nine times out of ten it is called broadcasting, incorrectly. A thorough search in the dictionary reveals only the word "broadcast," there being no "ing" as far as can be seen with the naked eye. Broadcast stations could be called scattering stations, disseminating stations, but not broadcasting stations. There is no such word as broadcasting.

The Times broadcast station (note the broadcast) is not being heard very distinctly in Owens River Valley, says J. L. Von Blon of Bishop, who, with Frank Parcher, Charles Forbes, Cooper Shapley, Walter Wheeler and William Kater, has embraced radio religiously. Funny thing about radio waves. They don't seem to act consistently.

Brock and Company

The Final Week in This Location

The week beginning today will be the last in which we shall do business at 437-441 Broadway.

Next Monday, and Tuesday, June 26 and 27, will mark the opening of our new building at 513-515 West Seventh Street.

Brock and Company
437 439 441 BROADWAY

The House of Good Furniture

TIME FOR

Shredded Wheat
with Strawberries

Deliciously Nourishing and Satisfying

When you ask for Shredded Wheat be sure you get the original Shredded Wheat you have always eaten, made at Oakland, Calif.—always clean, always pure, always the same high quality. Two Biscuits with milk or cream, or with berries or other fruits, make a satisfying meal.

MANY ENROLL IN CAMPAIGN

(Continued from First Page)

Times does not stop there, for the next three highest candidates in each of the twenty districts will receive the district prizes of $150 diamond rings, $100 talking machines and $50 gold watches. Eighty-two prizes in all.

Of course, what you really want is that $16,500 home in Wilshire Crest, or the $8000 bungalow which is to be built in West Hollywood Tract. But make up your mind to win one of them. You can do it!

The start is the thing! Send in the nomination blank. You will find it in the big advertisement elsewhere in this paper. Better still, call at the campaign office in The Times Building on the second floor.

Come right down NOW and let's get a GOOD start.

Numerous reports have come to The Times radio department commending the quality and audibility of material broadcast from KNX, the California Theater radiophone. This station differs from other stations in that it gives its listeners-in the music of the complete orchestra of the California Theater.

REAL RADIO SETS
Also Head Sets, Tubes, Grids, Loud Speakers, Rheostats. Immediate Delivery.
J. A. COMER
1038 Mechanics' National Bank Bldg. Phone 62951
LONG DISTANCE "LICENSED"

RUN OVER BY TRAIN, LAD DIES

Battle by Surgeons to Save Life of Boy Ends in Defeat

Victor Hammond Story, 11-year-old son of Mr. and Mrs. W. C. Story of 2829 Partridge avenue, died at the Receiving Hospital yesterday at 11:25 a.m. as a result of injuries which he received when he fell under a Southern Pacific train earlier in the day. The boy was in a serious condition when he reached the hospital.

The battle for the boy's life was led by Police Surgeon Goodrich. He was aided by every member of the Receiving Hospital staff. Practically every procedure known to modern science, which the surgeons thought would aid the boy, was used. W. D. Story, brother of Victor, gave much of his blood to be transfused to the injured lad.

Because of shock which resulted from a crushed arm and leg, an operation on the boy could not be performed until yesterday morning. The operation was completed in record time, but the boy died about four hours later.

The accident occured near San Fernando and Verdugo Roads. The boy was thrown from the top of a freight car on which he was playing as the car was bumped by a switch engine. He fell between the ends of two cars and was run over.

The boy came from Mississippi with his parents about seven years ago. He had attended the city schools since that time. During the last year he was enrolled at Allesandro School.

Complete arrangements for the boy's funeral had not been made yesterday. The funeral will be conducted from the parlors of Arthur Cresse.

TRIBUTE PAID TO NOTED STAR

Lillian Russell Memorial Stirs Emotions

Human Quality Touched on by Speakers

Simplicity is Keynote of the Services

BY EDWIN SCHALLERT

Lillian Russel, whose recent death has saddened the theatrical world, at the Orpheum Theater yesterday morning was paid a tribute such as seldom is tendered any celebrity. Emotions were stirred and hearts were touched by the simplicity of the service dedicated to the famous star's memory. More than one person left the theater with tears still glistening on cheek or eyelash as silent tribute to the memory of a "woman among women" whose great soul was given to the world not only in poetry and song, but above all in service.

SPIRIT DEMOCRATIC

It was the writer's fortune to have a brief meeting with Lillian Russell on the occasion of her last visit to this city and to become acquainted with the great democracy of her spirit, her keen sense for life and living and what its finer essence of service implies. She spread some of this knowledge to all with whom she came in contact.

More than a mere popular idol of the amusement-loving public, she was a woman great in the smallest detail of her life. A person at once felt this in her presence, felt too the aura of her intelligence and her humanness.

Intimate and heartfelt and noble and eloquent tributes were placed at the shrine of this star's memory yesterday by those who knew her personally and those who knew her by reputation. Each in turn emphasized the quality of her womanliness and her devotions to the ideals of true charity.

LOUISE DRESSER LEADS

The opening prayer was spoken by Dr. Glenn MacWilliams, following which Louise Dresser led the hymn, "Rock of Ages." Rabbi S. Hecht read from the Scriptures and Mayor Spencer Robinson of Glendale sang "There is No Death." Rev. Baker P. Lee gave a eulogy and sermon, and Charles White of the Minstrel Monarchs sang the hymn, "Abide With Me."

Honor was done the memory of the star in four-minute talks on her life by Idah McGlone Gibson, Trixie Friganza, who was visibly touched; L. E. Behymer, Joseph Scott, Frederick Warde and others. An original poem was read by Orra Eugene Monnette, and the closing hymn, "My Faith Looks Up to Thee," was sung by Mayor Robinson. At the end First Sergeant Thomas J. Manco, bugler of the United States Marine Corps, in which Lillian Russell had received the honorary rank of sergeant, sounded taps. The stage was gradually darkened until light fell only on the picture of the departed queen of the play. Then darkness fell on all, and silence.

REMINISCENCES OF LILLIAN RUSSELL

By William Hopner

As Told by Anne Austin

"Why, Lillian Russell was the making of me! Can you wonder that I can't keep the tears out of my eyes?"

Sitting in the private office of his new Los Angeles establishment, William Hopner, internationally known as a wigmaker, talked of Lillian Russell.

"How vividly I remember the first time I saw her! So long ago—let me see—yes, thirty-six years ago this spring. The papers were full of her — her beauty and graciousness and talent. She had come to Chicago from a successful engagement at the then new Knickerbocker Theater, to play at the Columbia Theater.

"I was just a youngster then, ambitious, hopeful, with my career still to be made. I had only a small place in the Methodist Book concern building, on Washington street, near State. I shall never forget the feeling of awe and intense admiration with which I looked up from the wig I was making to see Lillian Russell standing before me. I recognized her instantly from her photographs. My first thought was that her pictures and the papers had not done her justice. She was glorious, divine, as so many have called her.

WAS PUT AT EASE

"I must have acted like a bumpkin, but her graciousness put me partly at my ease. She told me that a colored girl, Grace Nighton, at the Columbia, had referred her to me as a wigmaker. She asked me whether I could make her a wig to be worn for her part in 'The Duchess.' I stuttered out that I could, and that minute began the close friendship and association that lasted until her death.

"From that first wig for 'The Duchess,' I made every piece of hair goods for Lillian Russell. Every time she was assigned a new role for a comic opera, she came to me to have the correct wig for the part made. I made her every imaginable kind of wig, including wigs for male characters which she assumed in some of her plays. And as she grew older and left the stage.

NEVER SHOWED TEMPER

"I was frequently a guest in her home on Fifty-seventh street. I was an intimate of her brother and sisters, as well as of her father, a printer, Mr. Leonard. And as often as I was with her, in her home, in my shop and in her dressing-room at the theater, I never saw her in a real temper. She was a direct contradiction of all the traits usually attributed to artists. She was not up-stage in the least. The more famous she became, the more kindly, the more considerate of others, if that were possible, did she grow.

"She was as democratic with the girls of the chorus as with her principals. They all called her Lil. And because she did not know how to say no, her purse was always open to tales of hard luck. She was a real philanthropist. She did not give away huge lump sums that I know of, but if all her small charities could have been lumped together there is no doubt that they would have made a monument to her name."

SKY BLUE MO

Letter

Sky-Blue Monday
June 19, 1922

Good Morning, Mr. Baker:—

Some morning, this!
A fellow can hardly help smiling these days, can he?
Say, how's this for a Sky-Blue Monday greeting?

"You might as well keep smilin',
For there ain't a bit o' sense
Of fidgetin' and rilin',
An' a-longin' too intense,
For most things worth the gettin'
Are sure to find the place
When you're peaceful an' a-settin'
With a smile upon your face."

But we can make your "settin'" more peaceful and broaden your smile if you'll just let some of our direct-by-mail advertising and printing work for you.

For—
It works while you smile.
"The best ever"—that's the only kind we handle.
Come on over.

Yours,

118 So. Broadway

TIMES-MIRROR PRINTING & BINDING

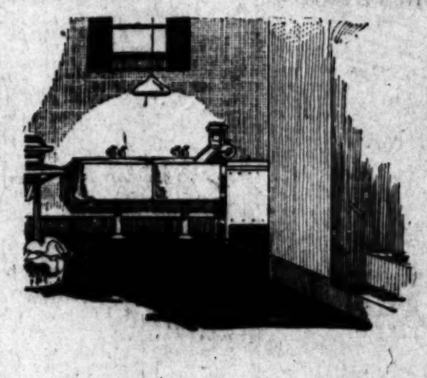

Practicability should be the keynote in the decoration of the laundry and basement. With the floor painted a dark gray, the tubs and machinery should be enameled white—woodwork and walls can be of white, washable paint, with a base strip of light gray. Windows should have plain drapes of bright fresh color.

Every Inch a Ho

Our color suggestions today concern those p of the house that are so frequently consid too unimportant to re-decorate.

But should any part of your home be left and uninteresting, as well as unprotected surface coating?

Isn't it rather the right idea to make every attractive—have it every inch a home?

The following Mathews products are inexpensive, durable and easy to apply, as befits the suggestions made in the color scheme above.

Cement Floor Coating
Hi-Lite Gloss White
or Gloss Sanitas
Wood Tile Enamel

MATHEWS PAINT COMPANY
719-21 South Hill St. LOS ANGELES 619-21 Los Angeles St.
Phones-Main 1025-11025
PHOENIX, ARIZ. 128-132 S. FIRST ST

"MUST BE BORN AGAIN," IS THEME OF SERMONS

Mad Cry for Light is Told of Divines; Other Sabbath Pulpit Subjects

"the wheel of birth and death," escape from the ...is attainable through a transcendent experi... ...variously as "rebirth," "regeneration" and "conversion," ...to the tenets of most of the world's great religions. The ...of the Christian system emphasized the necessity for such an ...when He said "Ye must be born again." From the "one-...to the "three-dimensional" creature is a long step in evo... ...religious leaders assert that man has not touched the first ...of higher development until his soul, with a mad cry for ...rises up to heaven and snatches a spark of that divine fire ...that is a co-worker with Deity. This theme was touched ...many sermons preached from Los Angeles pulpits yesterday, ...notable discourses being that by Rev. Edgar Fay Daugh... ...of First Christian Church. Excerpts from some of the ser... ...heard from local pulpits yesterday follow:

...S NEED ...REGENERATION

...on "Regeneration" at ...Christian Church yester... ...Rev. Edgar Fay ...Daugherty de... ...clared that, re... ...gardless of the ...question as to ...man's genesis, ...regeneration ...can come alone ...from God, that ...only the life ...from above can ...touch and lift ...the life below, ...whether from ...the vegetable ...into the animal ...world, from the ...animal into the ...human or from ...into the divine." In ...Daugherty said:

...became declared 'ex... ...born again, he can... ...Kingdom of God.' The ...ing the necessity was ...of it is not a mat... ...to the popular fancy ...to necessity of regen... ...every life facing ...this idea of today ...with a thorough and ...in the programs they ...on this word. Hard... ...now, facing a ...fellowmen, de... ...enough must be re... ...sweet sway in affairs ...God of the para... ...served themselves ...rather than serving ...offices of trust, ...situations with the ...must be had ...of government;" if ...and plans are in ...contemplate ...they say, 'Re... ...solution," and

they mean universally, 'a making over' is necessary.

"No question for any life is weightier than 'Have you been begotten from above?' The man who cannot answer it in the affirmative is a lost man. The most important thing in the church, the life and program of folk who face toward God, is this thing of regeneration. A church, for quite some time, by organization, by adroitness and cleverness in its management may create a furore in a community, but its constructive work is always dependent upon its regenerate, dependable membership."

ODD FELLOWS HEAR DR. BRUCE BROWN

Members of the Odd Fellows and Rebekah lodges of Los Angeles attended services at the South Park Christian Church last night when Dr. Bruce Brown preached on the motto of the lodge, "Friendship, Truth and Love."

Dr Bruce Brown

"You are the representatives of a great and noble order, the largest lodge in the world," said Dr. Brown. "Its purpose is to ameliorate the sorrows of mankind, to unite the race in one vast brotherhood, linked only in the bonds of doing good. There never was a time when the principles of friendship, love and truth were needed more than today. Men can be more lonesome in a great city than in a trackless desert. The easiest place in the world to fall and be forgotten and be trampled under foot is in a great surging, struggling crowd. The one who best exemplifies the virtues expressed in your motto best serves his day and generation."

MAGNIN DISCUSSES INVISIBLE CHUMS

Rabbi Edgar F. Magnin spoke before the congregation of Temple B'nai B'rith last Friday on "Invisible Chums." In part he said:

Rabbi Edgar F. Magnin

"According to modern scientists, men and women have three invisible chums or companions accompanying them on their journey through life, never leaving them for a moment though often quiescent and unnoticeable. These are the animal, the child and the savage in them. The human race, according to the theory of evolution, went through these three states and each one of them has left its indelible marks upon our mentality. As a matter of fact, rationalism is something comparatively new in human history for a few thousand years in history are a drop in the bucket compared, or rather contrasted, with the hundreds of thousands of years that went before them. It is only during the last few thousand years that man has learned to reason, analyze, make careful differentiations and consciously compare.

"Up to this time he employed his animal instincts, childish intuitions and savage impulses and all these lie at the bottom of our mental structure. They are the foundation upon which our present-day refinement, control, brotherly co-operation and philanthropic spirit rest. Is it any wonder that under conditions of war, panic, loss, fear, irritation and other similar exciting conditions we forget ourselves."

PASTOR DEFENDS EVOLUTION THEORY

The first of his series of sermons on "Modernism Versus Fundamentalism" was preached by Dr. C. Elwood Nash yesterday morning at the First Universalist Church.

Dr. Nash spoke in part as follows:

"When Mr. Bryan says there is not a scintilla of evidence for evolution, he talks like a blind man about light. All the evidence there is runs that way; there is no evidence for anything else. He means, of course, that 'the Bible' contradicts this theory—but that is not evidence. At the utmost it is only say-so, the dogmatism of some unknown dreamer of an unknown past, whose dictum has precisely the authority of an 'old wives' fable.' His rhapsody may have been sublime and beautifully expressed, but it has no standing as science or history. The assumption that God has taken these matters out of human hands has made inquiry, research, reasoning unnecessary and even irreverent, is one of the most grotesque and offensive caricatures of Divine Wisdom that can be imagined.

"Evolution is no longer (if it ever was) a mere theory of origins and ancestries. It is now the natural history of the becoming of things, a true 'thinking of God's thoughts after him.' It has given us the conception of a universe, all of whose parts are interrelated, in which life is continuous, where cause and effect are invariable, where God manifests himself in residence, and as the animating principle and controlling idea of it all."

SAYS NEUTRALITY MAY MEAN GUILT

"No civilized nation should recognize a Moslem government whose very existence is a menace to the peace of the world," declared Rev. Dan A. Trundle, executive secretary of the National Justice to Armenia Society, speaking last night at the Manhattan Beach Community Church.

Rev Daniel A. Trundle

"To be neutral in this day of ever widening interests and world programs is certainly not to be guiltless," said Mr. Trundle. "Are we, as a nation, playing the double role of Dr. Jekel and Mr. Hyde? While 'dry' at home should we allow the 'wet' interests to exploit other lands? Should we eject immoral pictures from our play-houses and allow these same pictures to be shown in China, Japan and other countries? As the situation now appears we are virtually the allies of the unspeakable Turk. What excuse can we honestly give to the Armenians who were our allies during the World War for this situation? A representative of our Federal government admits 'the moral support of the people of the United States is with the Armenians.' That being the case, some other power than this moral sentiment of the people is practically supporting the Turk. A ghastly situation, surely—an immoral influence, forcing the moral influence of the people to be neutral while this element puts the United States in the attitude of befriending this fiendish, arch-criminal nation, Turkey. Thus by our inactivity we give to the Ottoman Empire license to work its will with the Armenians and all other minor peoples."

FORETELLS DAY OF RESURRECTION

A lecture on "The World's History and Destiny as Told by the Prophets of Jehovah" was given yesterday evening at the Gamut Club Auditorium by Homer Lee. In part, Mr. Lee said:

"The Bible furnishes the only authentic record of the origin, history, and destiny of the human race. The influence of the Genesis narrative is far-reaching, even finding reflection in the mythical writings of the ancients, while it is, to the true Christian, the message of Jehovah. The 6000 years of sin and sorrow, suffering and death, were briefly, yet strikingly outlined to our first parents by the voice or messenger of God, walking in the shadows of Eden's Paradise, the home of the race. This voice was the first great prophet of God—His beloved son, the Logos, who gave the first, last direct message from Jehovah to his people portrayed in Genesis an Revelation.

"Many of us have been ... that aside from a few good people ... "dying and going to heaven," the most of us would have to stay here and fight it out the best we could and finally be lost forever. Isaiah tells it differently. He makes the remarkable statement that at the time (of which we now have glimpses) the desert shall blossom as the rose, the deaf shall hear, the blind see, the lame walk, the dumb shall sing and that the earth shall be full of knowledge of God and sorrow a thing of the past forever. And when those millions now living not only do not die but attain perfect obedience and the resultant perfect human life, right here on the earth, the dead shall come forth and live (if obedient) and not die, but obtain joy and everlasting peace."

TELLS LOVE OF WORLD'S SAVIOR

"The Thorn-crowned One" was the subject of a sermon by Dr. Ray C. Harker at the West Adams Methodist Church yesterday. The discourse, in part, follows:

Rev R.C. Harker

"We see through Christ a loving God, a suffering God, a redeeming God. It is this vision of God that we need. Our God is not just a God of power and of complacent goodness. He is a God of sacrifice, a God of love that is willing to suffer in order to save. He spared not His own Son. He is the God of Gethsemane and Calvary. He is a God of the yearning heartache. The suffering Christ is like God. He reveals God. He is God manifested for us.

Isaiah caught the vision when he saw the great Deliverer as the "Man of Sorrows acquainted with grief, despised and rejected of men, and upon whom was laid the iniquity of us all. And when Jesus moistened the earth with his tears and crimsoned it with his blood, and goes weeping up the hills of time to hang amid the shuddering agonies of Calvary, He is revealing to the world the heartache of a suffering God.

"When Jesus instituted the Holy Sacrament he said: 'Take, eat, drink, this do in remembrance of me.' It is the suffering Christ we remember. The vision of a thorn-crowned Christ, the revelation of a suffering God must not fade away. This puts passion into the heart. This gives impelling power."

LAUDS AGGRESSIVE TYPE OF GOODNESS

Rev. Henry Stauffer, preaching at Park Congregational Church yesterday morning, told his hearers that there is always hope for a man, no matter to what depths of degradation he has sunk, until he voluntarily abandons hope for himself. Mr. Stauffer spoke in part as follows:

"Three years of friendship with Jesus changed Simon, the impulsive fisherman, into Peter, the apostle, so transforming a hitherto insignificant man into a disseminating station reaching from Galilee to the uttermost parts of the earth. The 'stepping up' of this humble life from weakness to power is full of encouragement for all mankind.

"The case of Peter shows that faith in God and in the possibility of achieving human goodness makes even a one-talent man partaker of the Divine nature, and so makes him eternally significant on the spiritual map of the world. Peter represents the aggressive type of goodness which alone is able to hold its own in the world. There is a kind of goodness that consists mainly in scolding about the wickedness in the world and wishing for a better social order. All that can be said about it is that it is 'wishy-washy.'

"I am well aware of the fact that Peter, who confessed his faith in Jesus, ran a great risk from which the timid shrink, namely, the risk of not making good. As a matter of fact, Peter narrowly escaped making a disgraceful shipwreck of faith. But he came back, and in so doing demonstrated for all time the fact that it is never too late to come back unless a man thinks it is too late."

FOR CARNIVAL AND CIRCUS

A carnival and circus will be staged by the Lamanda Park Women's Club at Colorado street and Santa Anita avenue, Thursday, Friday and Saturday. The program will include dancing numbers by Miss Peggy Cartwright, Master Dick Cartwright, and Mrs. J. J. Shelton, whistling solos by Miss Rose Bickley, violin solos by Miss Thelma Strange and Mrs. W. C. Barry, and other numbers. The usual carnival attractions will be seen, and a doll carriage parade, and baby show, and dancing will be among the events. Merchants' exhibits and an automobile show will add to the attractions.

MISSIONARIES ARE ORGANIZED

Dr. A. L. Shire of Pasadena Named President of New Body

An organization of missionaries living in Southern California and on furlough here has been formed with Dr. A. L. Shire of Pasadena as president, it was announced yesterday. Many missionaries, representing several denominations, met in Sycamore Grove Saturday and formed the International Missionary Society of Southern California.

Dr. Edward James of the Theological University of Nanking, China, Methodist, was temporary chairman. Dr. Shire was then chosen permanent chairman and the following committeemen on organization and program were selected: Dr. J. F. Kelly of Highland Park, secretary; Mrs. J. B. Thomas, formerly of India; Frank P. Lawyer, formerly of Mexico; Mrs. C. B. Davidson, formerly of Japan, and Mrs. Mabel Crawford, formerly of China. The next meeting will be held in August at Sycamore Grove.

Name
Determines Real Tire Value

You cannot tell in advance from outward appearance, the mileage a tire will deliver, but you may judge it from the name on the sidewall.

Because the name Firestone is giving its most definite assurance of Most Miles per Dollar this year, it is influencing a greater following than ever.

It spells a two-way saving few can afford to neglect. It means more miles than could ever be bought before. And it means the lowest price at which quality tires can be legitmately sold.

It assures too, the most reliable construction the industry has produced—the staunch, double gum-dipped cord carcass where friction is reduced to the minimum and strain under load is evenly distributed by a superior method of curing on air-bags.

The sales of Firestone Cords naturally are mounting constantly, for new users everywhere are beginning to enjoy the mileage which has for years been the dominant Firestone characteristic. You can buy Firestones now at lower prices than ever in the past.

Most Miles per Dollar

Firestone
GUM-DIPPED CORDS

FABRIC	
30x3	$7.20—$ 8.95
30x3½	8.90— 10.65
CORD	
30x3½	$13.75—$17.50
32x4	32.40
32x4½	41.90
33x5	52.15

(Plus Tax)

This cross-section view shows how the air-bag, under 200 pounds pressure, holds the carcass taut during vulcanization. The many cords are stretched parallel and in place and "creeps" or "puddling"—a big cause of tire-weakness or destruction.

JEVNE'S Fine Foods

Imported, roasted, and blended with 40 years' experience, assuring the famous Jevne Quality.

"Look for the Gingham Packages" for "Fine Foods at Fair Prices."

COFFEE

JEVNE CO. LOS ANGELES

How to Lay a Good Roof

First get good workmen to lay it—this is all-important.

Second, if it's a garage or a small temporary building use our "WOODROW" composition roofing at 85c per square.

If a little better home is built use our long life roofing MALTHOID—no paint-ing for 10 years—at about $1.00 per square

If you need a roof for your grandchildren to sleep under use our special "WOODY" brand of shingles. We give you a positive written guarantee.

Ask our downtown Service Store for any other information regarding your building problems.

HARDWOOD FLOORS
HARDWARE
COLUMNS
WALL BOARDS

Lumber Co.

Display Room
Main 2448
823320

Substantial Price Reductions on

Oxweld and Eveready Equipment

At the low prices, Oxweld and Eveready gas welding and cutting apparatus are the absolute maximum of value.

The high standards which have made Oxweld-built equipment, the world's best, will not be lowered in the slightest degree. Without highest grade materials, the same exacting factory methods, the same careful inspection, it would no longer be the Oxweld equipment the trade knows and depends upon.

And bear in mind that "Oxweld" purchasers will continue to have behind their investment the same broad gauge service, supplied by resident sales and service engineers in more than fifty industrial centers.

Full information and any other service, for Los Angeles and surrounding territory, may be secured through our resident engineer, J. X. Smith, No. 1310 Santee Street, Los Angeles. Main 4309.

OXWELD ACETYLENE COMPANY

WORLD'S LARGEST MAKERS OF OXY-ACETYLENE WELDING AND CUTTING APPARATUS

Orange Label Tea
Special 10¢ Tins

A flavor that makes you smack your lips!

Ridgways Tea is a man's drink—a beneficial cheery beverage that has the flavor and the body which red-blooded men enjoy.

Also sold in 1 lb., ½ lb. and ¼ lb. TINS

"The First Thing You Think Of"

Ridgways Tea

ENERGINE

THE PERFECT DRY CLEANER

Largest size can. Most economical to use. Removes spots from clothing, leaving NO RING or ODOR. Cleans NECKTIES, SILKS, LACES and GLOVES; wonderful for WHITE KID SHOES. 35c at all drug stores.

Take Home a Can Today

PUBLISHERS:
THE TIMES-MIRROR COMPANY
OFFICERS:
HARRY CHANDLER, Pres. and Gen. Mgr.
MARIAN OTIS-CHANDLER, Vice-Pres. and Secy.
P. X. PFAFFINGER, Treasurer.
HARRY E. ANDREWS, Assistant General Manager and Managing Editor.
Harry Chandler, Marian Otis-Chandler, P. X. Pfaffinger, Rudolf Otis-Booth, Henry E. Andrews, Directors.

Los Angeles Times

EVERY MORNING IN THE YEAR.
DAILY FOUNDED Dec. 4, 1881.—43rd YEAR.

Sworn average circulation for every day of May, 1922 .....217,324 Copies
Sworn Sunday only, average circulation for May, 1922 .....382,825 Copies

OFFICES:
Times Building, First and Broadway.
Branch Office No. 1, 621 South Spring Street.
Washington Bureau, 604 Hibbs Building.
Chicago Office, 171 West Madison Street.
New York Office, 286 Fifth Avenue.
San Francisco Office, 742 Market Street.
Paris Office, 190 Rue Saint Honore.

LOS ANGELES (Loce Ahng-hayl-ais)

MEMBER OF THE ASSOCIATED PRESS
The Associated Press is exclusively entitled to the use for publication of all news credited to it or not otherwise credited in this paper and also the local news published here within.

CUTTING THE MELON

With the refreshing cantaloupe coming out of the Imperial Valley at the rate of 300 carloads a day the eastern breakfast should be made fairly endurable. They seem to be having another record season in the valley.

MUCH HEARING

The professor says that women hear more than men. He thinks that their clothing has something to do with it. Of course, they hear more than the men. Look at what they have to talk about. Their garments must have something to do with it also; as dress forms a large part of the aforesaid conversation.

JUST A NICKEL

The surface cars in Chicago have reduced the fare from 8 cents to 7. The passenger can get three rides for 20 cents. Through all the wrangling about rates the yellow lines in Los Angeles furnish about the only large system in the country where the nickel fare has been steadily maintained. Life in Los Angeles is not so frightful, after all.

THE BRAIN PAN

Once more they are trying to arrange for an operation on the brain of Roy Gardner, the train robber. If a clot is found on his noodle his pardon will be asked for on the hypothesis that it was this obstruction and not his nature that prompted him to a career of crime. Upon this argument there are a lot of heads in America that should be pried open.

GAS FOR THE MOB

A mob attempting to storm a southern jail and lynch a prisoner was quickly dispersed when officers hurled tear-bombs in their midst. Mustard gas may find its mission, after all, in the breaking up of mobs and unlawful gatherings. Nothing will change the temper of a crowd as quickly as a flood of one of these tormenting gases loosed on the air they breathe. The good old policy of safety first is then given the right of way.

THE JOLLY BEARS

Animal trainers say that bears are happier amid the comforts of a modern zoo than in their native wilds. They do not have to worry about their meals, nor are they being shot at by eager hunters. Likewise they are intelligent enough to realize these advantages. If the bears of Wall street were locked up in the zoo it might mean less worry for the whole country. If bears are jolliest in a zoo, why not keep them there? When they are in the market there is trouble bruin.

ON CUCKOO CLOCKS

In a speech on some of the incongruities of the tariff Senator McCumber declared that cuckoo clocks that were bought by American dealers in Germany for 65 cents were being offered on sale in Brooklyn stores for $22. He admitted that a tariff on cuckoo clocks need not be high. If Brooklyn, where the cuckoo clock is one of the seven necessities of life, is condemned to pay $22 for a 65-cent clock there is something wrong. It is suspected that there also is profiteering in the foundaries where artificial birdseed for cuckoo clocks is being made. We must be careful in adjusting our tariffs to conditions. It is a fine thing to have a measure of protection, but it need not be a heaping one. Senator McCumber objected to paying $4 for a straw hat that cost 75 cents in London. This is merely another straw which shows which way the wind blows. The practical tariff, which covers the difference in labor costs between Europe and America, but goes little farther, is the one that will net the government the largest revenue and serve the greatest good. The government needs to rake in the money with one hand, but must foster home industry with the other. Also there is the consumer to be considered. The situation calls for practical statesmanship.

BROOK NO RIVALRY

An Alabama Senator is morose and petulant because an aviator circled the dome of the Capitol while he was making a speech and the drone of the motors quite overpowered his own droning. It is tough when the airships make so much noise that a Senator cannot hear himself speak. The racket may wake up the Senators that are sleeping, but if they cannot hear the speech themselves, what boots it? The Senator can hardly be blamed for registering his remonstrance, but he will hardly create any extended sympathy. The rank and file of Americans would not care much if the roar of the airplanes quite smothered the buzzing in the Capitol beehive. The Alabama Senator wanted the pilot haled into court and heavily fined, but Senator Williams came to his defense. He exclaimed: "There is nothing free in America but the air; let us at least leave that open and free, even if it interrupts the oratorical processes of the Senator from Alabama. The airplane and the Senator both make a lot of noise, but the airship is more inspiring of the two." At last accounts the pilot was still at large, but had been mildly warned to avoid girdling the Capitol while the Alabama solon is exercising his voice. For one thing, nothing of that kind ever happened when Daniel Webster was running at large.

PRIMARY REFORM

Primary reform with reverse English may be the next movement in American politics. When the campaign for the nomination of candidates by direct vote of the people was started the strongest argument advanced by its advocates was that it would eliminate the excessive use of money and machine control in political affairs. It was accordingly heralded as a reform.

Now, after a somewhat extensive trial of the new system, it is seen that lavish expenditure of money has not been eliminated and that machines are still doing business at the old stand. Hence the champions of the old order of things are talking of inaugurating a reform movement that will seek the abolition of the primary and a return to the convention system of nominations.

It is not claimed that the primary lends itself to the use of money in corrupt ways. There is no suggestion that candidates have been buying nominations by purchasing votes at the polls. It is insisted, however, that the system has multiplied the expenses of a candidate and his opportunities to spend money effectively, although legitimately, until his chances are in direct proportion to the size of the fund which he or his friends will provide. It is also contended that machines can dominate primaries as well as conventions, and that a well-oiled, efficient organization can put over its candidate or its slate at from one-third to one-half the cost of individuals.

Thus, the proponents of the new reform say, the primary has put the poor man out of politics. It is one of the theories of our form of government that the humblest citizen can attain the most exalted office in the land, if his constitutional qualifications are all right, but that theory has been knocked into a cocked hat by direct nominations.

Illustrations in point are cited in the recent Pennsylvania battle of the ballots. Gifford Pinchot, the antimachine candidate for the Republican gubernatorial nomination, spent something in excess of $120,000 to win his prize, while George Wharton Pepper, backed by the organization for the nomination for United States Senator, expended $80,000, or one-half the Pinchot fund. Pinchot won by a comparatively narrow margin, while Pepper was overwhelmingly successful. It cost the former three times the total salary which he will receive in his four-year term as Governor if he is elected, while the primary bill of the latter was one-third more than the salary of a Senator for six years.

This is urged as conclusive proof of the prohibitive cost of primaries. It shows clearly that no man who did not possess a large fortune could even contemplate being a candidate for either office. A moderately wealthy man would be debarred, while one who would be dependent upon his salary for his living would be utterly without hope. If that sort of thing continues, it is argued, democracy necessarily must give way to an aristocracy of wealth.

Obviously, it will not solve the problem to limit the amount a candidate or members of his immediate family may spend. If a committee can be organized that can raise and lay out any obtainable sum in his behalf it is just as bad as if an individual paid the entire bill.

And here is something for both advocates and opponents of the direct primary to think about—if a limit is to be put upon the amount of money that a man may contribute to advance the political fortunes of a candidate, should there not be a limit upon the amount of time, energy and ability he could give to such a campaign without compensation?

As a matter of fact, one man's time and advocacy might be worth more to a candidate than all the money another man might donate, and that time and advocacy might be used as illegitimately as ever money was used in the days of "Blocks-of-Five" Dudley.

DIPLOMATIC SILENCES

Looks as if we would have to have a training school for diplomatic orators. Ambassador Harvey used to bring consternation to the United States Senate every time he parted his face in the middle and other diplomatic representatives have been equally disturbing. Ambassadors of other countries have also been "undiplomatic." Only the other day Sir Auckland Geddes, the British representative, essayed to voice a few kind words for the Americans, but Senator Watson construed some of the utterances as an attempt to dictate the tariff policy of the nation and so he unbracked his own voice in carping criticism of an undiplomatic diplomat. It appears, however, that the British Ambassador did not say the words ascribed to him by the Indiana Senator and there is no reason for getting huffy about anything connected with the incident.

Senators are easily disturbed. Each Senator feels himself to be the guardian of his country's honor. His voice will be raised on behalf of his country on the slightest provocation. He watches the press with hawk-like vision and if there is anything in there that might be considered an affront to the American flag his verbal batteries are instantly opened. If the minister from Mozambique gets a cup of tea too much and tells the native sons of guns that his people want a close alliance with America which would permit an exchange of wives some Senator will hear about it and make it the text for a fiery speech on the importance of preserving America for Americans. He will defy the Mozambique vote for the sake of his principles. Some American Senators are as touchy and explosive as a keg of gunpowder.

As a result of this feeling a more searching censorship of the speeches of ambassadors and diplomats is necessary. These utterances are usually made at banquets and social gatherings where good fellowship prevails. Under the enthusiasm of the moment some representative of a foreign country is apt to make protestation of friendship that arouses the attention of the trained diplomat of some other nation. He thinks he is going to be discriminated against in the new tariff and he calls the attention of some Senator to the danger of hooking up with the land of the effervescent orator. The danger signals are hoisted at Washington and the Ambassador gets a polite note from headquarters to restrain his enthusiasm.

From a political viewpoint a deaf and dumb Ambassador is what a country needs, but the trouble is that he cannot get very far in a social or business way, and that is what really counts.

So it is that a school for diplomats and a larger censorship of their public utterances is suggested. No foreign minister or representative should be permitted to mention anything concerning our sacred American tariff without first submitting a copy of his remarks to the Department of State. Neither should any American diplomat be permitted to unbosom himself on foreign soil without first holding communion with the chiefs at Washington. When the world is so inflammable it seems advisable to muzzle human speech. A lot of wars have been caused by the foolish words of women and diplomats.

A Maxim silencer for Ambassadors is a handy tool to have.

CHINESE PUZZLE

China is having some trouble in adjusting herself to existing world conditions, but is almost certain to make the grade. There is a gradual extinguishment of feudalism. Provincial dictators may fight and destroy one another, but a strong and unified China will yet arise from the turmoil. The man power of China is stupendous and when it is rightly directed progress will be impetuous. Problems of governmental revenues are bound to be troublesome. In the past taxes have been largely direct and payable in kind. If there was a tax on wheat it would be payable in wheat and granaries were built to hold the government's share. Many of the revenues were administered by foreigners and this may become embarrassing to a home administration. Under her treaty agreements China cannot charge a higher than 5 per cent tariff on imports, although other countries may levy several hundred per cent on some of China's wares. This is highly advantageous to other nations, but may work hardship on China. During the war period an international understanding permitted an additional 3 per cent. This was considered as an emergency measure and naturally the interests having much shipping connection with China demanded that this added tax on customs be rescinded. The creation of a tax system that will be accepted by the rest of the world is perhaps the gravest problem before a modernized China. China is not made to be broken, although the surface may be scratched enough to warrant a bit of Japanning.

GRAND LARCENY

Robbers are indicating a wonderful repertoire. They seem eager to take almost anything from strong drink up—or down, as the case may be. If the case is one of beer it will be down. The other day a flock of desperate bandits invaded a Los Angeles county ranch and unhooked the owner's silo. They carried the whole blooming thing away with them on trucks—at least, that is the supposition. At any rate, the silo disappeared—pungent odor and all. Another tragedy is reported this week. Fiend or Sends in human form have stolen the city water wagon. Not long ago it had been painted a beautiful pink. It had been freshened and brightened for the seasonal use. It was ripe for its refreshing mission. But some malignant midnight marauder must have hitched his burro to the blooming thing and borne it into unfamiliar surroundings. It is possible that by this time it has been cut up into wells. It is lucky that the city has another one to tide over the situation. It would have been tragic indeed had the tidings gone forth that Los Angeles had no water wagon. The other day a citizen of the East Side reported that somebody had stolen the concrete sidewalk from in front of a lot he had bought. If it was a woman who did it she was no lady. But it does seem that nothing is safe from the miserly grasp of the thief. Last week a man told the judge that the wife he had kept in the family for fourteen years was missing. He had left her alone for a few minutes and—zip! she was gone. Some '49er from Sacramento had sneaked into the place when he wasn't looking and carried her off. Even a 250-pound husband has to be anchored with a ball and chain to make sure that he is a home body. Otherwise some little bobbed-haired kleptomaniac is likely to run off with him. The situation is something fierce. It looks as if we would have to have 90,000 more policemen.

He Doesn't Seem to Know Anything Else

[St. Joseph News-Press.]

TWO MINUTES OF OPTIMISM

BY HERMAN J. STICH

"Sports from the Species."

"Do you smoke?" he asked.
"No."
"Drink?"
"Not a drop."
"Play poker?"
"Never—nor any other card game."
"Chew?"
"Ugh! Impossible!"
"Ever fly off the handle?"
"Oh, no; I have myself perfectly in hand always. I have no vices!"
"Is that so!" quirped the questioner. "Well, let me tell you it's been my experience that anybody who has no vices has darned few virtues!"
Dame fate balances the scales pretty evenly.

The average man is neither dwarf nor giant—and most dwarfs are shrewd, while most giants are simpletons.

Geniuses are proverbially peculiar, eccentricity seeming the running mate of talent.

Every rose grows thorns. Beauty and folly are oft fast friends. Greatness has its cares. When we would pluck the most gorgeous flower, fear of lurking poison stays our hand. Where there's much praying we suspect little piety or reason to atone. The handsomest shoe often pinches the foot. Failures frequently prove fertilizers for growth and success.

Nature's set programs are not with impunity disarranged.

Loose lives are short lives; dissipation doesn't stay in the clothes. There are striking cases of people who for a long time defied Destiny, set up their own laws and lived according to their own lights—"Sports from the Species" they were wonderingly dubbed by satellites who sought and envied their apparent invulnerability.

Yet in the very dawn of their contempt for the rules, Dame Destiny chuckled as she recorded their twilight.

RIPPLING RHYMES

THE WIFE'S HUSBAND

Among the toilers in the mart he wrought till he was old; he labored with a broken heart, that he might gain some gold. And gold he won, for he was wise in commerce and in trade, but in his darkly brooding eyes no sunshine ever played. He was the husband of his wife, and she, a social queen, pursued a vain and giddy life that called for much long green. She "entertained" three times a week, bridge-whisted once or twice, and her sad husband, worn and meek, went forth to raise the price. She moved in pomp and circumstance, her hats and gowns were fine; and James, with patches on his pance, would in a chophouse dine. He saved a nickel now and then and placed it in a can. "Some day," he sighed, "when I've a yen I'll carry out my plan. I'll buy twelve feet of hempen rope, a broadax and a knife, a pint or so of deadly dope—and thus escape my wife. I'll pack with bombs my old valise and jump into a pond; for I must have the rest and peace that's billed for the beyond." The foolish woman had no thought of vows her husband swore, until one evening he was brought to her upon a door. And then at last her conscience struck, remorse within her burned; "I might have let him keep a buck," she moaned, "from what he earned."

WALT MASON.

POINTED PARAGRAPHS

Women can guess straighter than men can reason.

Cheerful liars are often an enduring joy to the downcast.

Any young man who can make a living ought to make two, according to what we hear.

How any woman can bear to have such a careless husband is what the other woman can't understand.

Show us a man who is interested in what his wife is saying to him and we can show you a woman who is repeating to her husband a compliment she heard paid him.—[Chicago News.

Our Unconscious Mind

The mind exerts such a powerful influence over matter that it can get sicker listening to a lecture on hygiene than it can in disobeying nature's laws.—[Ohio State Journal.

OUR SUNNY FRIEND

The Verdict

Old Man Hodge and his wife
Lived alone down Simkins lane.
Had a little house, just one bed.
More meant company, they said.
Had a little kitchen, just two chairs.
Didn't want no crowds for theirs.
Drove a little one-seat runabout,
Didn't want to haul their neighbors out.

Old Man Hodge, he died at last.
Left his home and wife and passed
Far from the bourne of time and place,
Winged his flight through realms of space.
Came at last to a great white throne.
Made his name and merits known.
Told the Judge the things he'd done,
Two by two and one by one.

"Hodge," the Judge said, "you've guessed wrong.
Ain't no room here, move along.
For such folks as you," he said.
"Keepin' house with just one bed.
Keepin' house with just two chairs.
What one has up here, one shares.
One-seat roadster-driving souls,
They go down where the brimstone rolls."

* * *

Professor Dink Beeson says he bets there isn't any object in nature around which so much foolish, unreliable sentiment is woven as there is about rivers.

Anyone who has faced the eastern boundary of this State and looked out on the stream that song tells us wends its silvery way there will understand what he means.

When the prof went to school he learned the piece about Horatius and he always felt a lump in his throat when he came to the line about "Tiber, Father Tiber," as a matter of fact, although he never found it out until years afterward, the Tiber is far from fatherly.

Rivers are good things, but their goodness is so often in inverse ratio to their beauty.

The prof says he'll bet a U. S. dollar bill against a ruble, Russian, Austrian or Azerbaijanian that the

Juniata is not blue,
Danube is not blue,
Rio Grande is not silvery,
Afton is not sweet,
Charles is not noble.

* * *

Our Cycle of Entertaining House Guests

First week: Dining-room, damask tablecloth.
Second week: Breakfast nook, mercerized linen.
Third week: Kitchen, no tablecloth.

* * *

The Height of Fashion

The little schoolma'am tells me that when recently she asked members of the primer class to bring each a fashion plate to school one brought a chinaware pie plate bearing the figure of a gentleman garbed in evening dress.

* * *

Some Well-worn Jazz Chords, for Instance

One of the ladies at the movies said to her escort during a lull of the orchestra, don't you think the "Lost Chord" is a beautiful thing, and he said, yes, his only regret was that there weren't more of them lost.

Even Accuracy Loses Its Relative Importance

When I give my name on a long-distance telephone call the young lady at the other end always makes me spell it and respell it, although the phone is my own. It is an unusual name and hard at best to make understood and the more difficult since I have had a touch of hay fever, and we have quite a session before I succeed in getting it across to her satisfaction.

When the bill comes for the call any sort of a name will do.

* * *

Professor Dink Beeson says he guesses there isn't any phase of life in which the body influences the mind any more than in the things we get from drug stores, and a friend of his who is a druggist told him why there hasn't been a really tasteless quinine invented, people don't want a tasteless quinine, they simply won't stand for a quinine they can't taste and can't taste all over, and this same guy had two brands of castor oil and one you could just barely taste, but he never sold very much of it.

Then there is shaving soap. It might be the finest, soothingest decoction in the world, but if it doesn't make a big, showy lather, why, nothing doing. Your shaver simply has to have something he can see, and rake off in great gobs.

* * *

Billie Lale says he read a poem somewhere that said something about concentrating life into one great moment and then going flat and stale for the rest of the way, and he thought of it the other night when he was at the Woodman's dance and he made such a very polite bow to a lady he was being introduced to that he busted a seam in the hintermost part of his pants and had to make his bows sitting for the rest of the evening.

* * *

He also says the trouble with so many books that he has read is that just when the author gets everything straightened out and running smoothly the durned things stop. THREL FALL.

This is the month of college commencements and if there is anything requiring settlement anywhere in the world time will be saved by waiting to read the theses and addresses. "And now, dear teachers, a kind farewell." Remember that?

THE SPIRITUAL LIFE

By The Foothill Philosopher

Two men were walking among the foothills. One of them was an artist and he spoke of the beauty of the scenery. His companion replied that he could see "nothing to rave about" in the bare, brown hills. Gently the artist reminded him that beauty is a quality of the soul and is not dependent upon the apparent color and form of objects visualized.

The Foothill Philosopher overheard the conversation and it started him to thinking of the spiritual life. In the writer's opinion there is no life except the life spiritual, but there seem to be qualities and degrees of that life that are the natural desire of beings whose nature includes the restless wish to rise.

The kind of spiritual life we speak of, then, is of that quality which brings peace to its possessor. It has been called by many terms: "Conversion," "the new birth," "the serene consciousness" and many other names, but its meaning is the same, although it is beyond definition. If it could be defined it might well be distrusted.

Just as the appreciation of beauty is independent of the object seen, so the love and understanding of the spiritual life depends on nothing outside the self—no, nor on any whim or trick of the mind, nor on any emotion. The spiritual life is beyond intellectualism, it is above any form or manifestation of emotionalism. It does not depend on poverty or wealth, on health or filth—no, nor on the possession or lack of possession of any moral quality. At this point the theologians might cross swords with the Foothill Philosopher, if they considered him a worthy antagonist, but his opinion is based on personal experience and, for the present, he appeals to no other authority.

Strange it is that some persons, apparently the most hopeless from the standpoint of some of the best of men, possess an inner light which shines through all the darkness of their personal lives, possess a sort of divine peace which might well be the envy of more virtuous men—and to which it seems these "bad" men are not entitled. Why is this so? Who can say? Yet perhaps few will deny that it is so.

That spiritual rebirth is usually the beginning of a reformation in the life of the individual experiencing it, that its tendency is toward morality, cleanliness of body and mind, the writer does not for a moment doubt, but he does contend that the advent of this "holy spirit," this "dove of peace" is not dependent upon any apparent condition in the recipient's environment nor in the physical, mental or moral constitution.

Perhaps it is for this reason that mortals so often misjudge one another. No man can be truly judged by what he appears to be, nor by what he does and says. In the relative world there is a law of cause and effect which seems to operate in a manner most exact. It is possible for a man to be full of the peace of God and yet for his actions and words to appear as the manifestations of a demon. That is true because of the fact that one's actions are often reactions, coming as a result of former thoughts and acts. Yet these former acts and their natural reactions do not touch the reborn man who is all too often misjudged—but who is not greatly affected, even by the misjudgment. In fact, the man of understanding—be he saint or sinner—seldom expects his fellow-men to see him as he is.

Speaking of God reminds us that there is nothing so wonderful as the thought of God—whoever or whatever God may be. No study is so well worth while as the study of God and it would seem that the man most to be envied is he who can or who does keep his mind fixed most steadfastly on that infinite, mysterious life that is the source of all life and all thought.

The greatest men of history, judged alone from their influence upon mankind, are those who have thought or written most about God or who have manifested most those qualities which the majority of men consider superhuman in glory and in power. Indeed, it would seem that the difference between the greatly good men of the earth and those whom the world has called divine men has been that the former were only reflectors of God's wisdom, power and glory, while the latter were transmitters of those qualities. As an instance of this consider the greatest disciples of the great Nazarene, who have reflected the light of their Lord upon other men, as compared with the Christ through whom the disciples received the light, first-hand, in all its wondrous warmth.

And, thinking of God, the Foothill Philosopher has been thinking what a wonderful thing it would be to be a preacher and to be able to stand before a congregation once a week and talk of God and consult with the members of the audience about Him. And the Foothill Philosopher has imagined that if he could be a preacher he would not discourse for sixty precious minutes on such questions as "Why do women walk the beaches in their bathing suits instead of going in swimming?" or "Why do I intend to vote for Bill Jones for dog catcher?" On the contrary, he imagines he would talk only about God and the spiritual life and that then he would say to his audience: "Has anyone present learned anything new about God during the last week?" And he imagines that he would wait silently, reverently, hopefully for an answer. But perhaps the Foothill Philosopher is wrong about this. Perhaps he wouldn't do that at all. However, he cannot help feeling that a good many good preachers are missing a mighty good opportunity.

PEN...
How are your ... on?
Radio ... Contain ...
With Lillian ... now will sing ...
Turkey ... And California ... varieties.
Senator ... better Democrat ... Wilson.
For a man who ... as often as We ... to be injuring ...
Another thing, why ... spend so dearly ... movement to the ... life?
It is now ... Filipinos ... manage to hang on ... street cars?
Col. Nutt ... bition director ... they claim he ... cracked up to ...
Bill Bryan ... sort of a fellow, ... Tom Watson ... "roundly ...
An Egyptian ... bobbed hair ... the "dead ... ing the fashion ...
Prohibition ... great literature, ... there is so much ... world that we ...
Ex-Secretary ... has concluded that ... make the race ... Ohio. His ... ing.
It is possible ... ment hasn't the ... Gen. Sherwood, ... ly refuse to join ... for-1924" club.
Those having ... concert will ... seats. The ... be followed ... Burch case, third ...
George Carpentier ... discovered gold ... is dead. And, like ... valuables to be ... he died broke ...
Secretary Hoover ... universal chorus ... she must go to work. ... a world-wide ... the former ...
It has been ... the present ... passage of the ... completion of the ... tunnel will be ...
The favorable ... feels the ... to do a ... demand ... would be able ... price.
Of course ... Hague will ... will be ... Sam ... to the ... versation.
There ... new and ... ing-picture ... call Hornsby ... Reid, Oliver ... tleman and ... into one.
Dr. Doyle ... write another ... but that he ... Sherlock ... his hand in the ... by raising ... from the dead?
There are ... every line of ... the old-fashioned ... fuses to disappear. ... not seem to be any ... of it. The ... has to have ...
One of Franklin's ... epicurean traits ... litical career ... loyalty to his ... ship between ... and Atty.-Gen. ... the "Damon and ... Only the friendship ... McKinley for Mark ... parable to it. ... much as any ... such a thing. ... Harding, politics ... claims it, the other ...
THIS IS THE ...
West Virginia ... to the Union in ... A naval engagement ... in 1864 between the ... sage and the C.S.S. ... Alabama, fitted out by ... the southern Confederacy ... good. Eng., but ... seas for two years ... strayed many ... valuable cargoes. ... caught her counts ... Cherbourg, France, ... managed to escape ... The two ships ... matched in point of ... battle lasted for ... the Alabama sank ... dering. Capt. Semmes ... one of the crew ... the sea by an English ... found asylum in ... In 1867 Winslow ... the last survivor ... western continent ... by shooting ... Madison ...

Sheffield W...
Casseroles
Pyrex lined
$4.50
Pie Plates
Pyrex lined
$3.50
Hammered Trays
Quadruple plate
Plain trays at.....
Sterling Silver
Candlesticks, plain or en... pair.....
Bud Vases, all sterling...
Baby Cups.....$1.95 an...

Speci... Ru...
NO exchanges, ... Calls," no r...
All prices net; no... ers.
Mail Orders ... less we explicitly ... contrary.
For Three Da...
These ... Prices ... D...
Here's a ...
IF your Summer ... stroll through ... problem as it did ... knew my new tub ... She purchased a re... gaining a pretty ble...
English Prin...
32 inches wide; in ... figures and sports strip... ed goods, reduced fro...
Devonshire Cl...
32 inches wide, in a... ors; checks and stripe... from 45c to.....
Best Percale...
36 inches wide; in ... all sizes; for aprons, ho... etc.; reduced from 35c...
Cotton Ratine...
36 inches wide, for ... blouses, in plain colo... plaids; reduced from 75...
Cotton Foular...
Beautifully mercer... inches wide; in navy ... black and white; brown ... tiny figures of newest ... duced from 50c to.....
June Sa... Re...
THE sale for which ... sports silks at a red...
Please note there ar... 40 inches wide.
Crepes
All-silk; silk-and-wool; silk-and-fibre.
Summer ... Sewing Ne...
Sewing Needles, sharps...
Taffeta Seam Binding, black or white.....
Rickrac Braids, white only
Bias Tapes, all widths...
Common Tapes, assorted widths.....
Thimbles.....
Common Pins, El Dorad... .....
(Main Floor)

Special Sale Rules

NO exchanges, no C. O. D. "Will Calls," no refunds; no credits. All prices net; no goods sold to dealers.

Mail Orders carefully filled, unless we explicitly advertise to the contrary.

STORE OPEN ALL DAY SATURDAY

Coulter Dry Goods Co.

Annual June Sale

"Best in Dry Goods Since 1878"

Futurist Athletic Suits for Women $1.85 and $2.00

Sheer fabrics—stripe and check voiles—dainty as can be; knitted insert in the back; strap of self fabric for utility, or built-up shoulders in corset cover effects—cool, comfortable and very pretty.

(Third Floor)

For Three Days—Monday, Tuesday, Wednesday

These Very Low June Prices on Cool Summer Dress Cottons

Here's a Mint of Ideas for Needlewomen

IF your Summer wardrobe seems to lack something—a stroll through our Wash Goods Section may solve your problem as it did a customer's recently. "Oh," she said, "I know my new tub skirt needed a gay blouse to give it an air." She purchased a remnant of brilliant citron yellow ratine, thus gaining a pretty blouse at a mere trifle of a price.

English Prints
36 inches wide; in dainty small figures and sports stripes; imported goods, reduced from 75c to **49c**

Devonshire Cloth
36 inches wide, in all good colors; checks and stripes; reduced from 50c to.....**35c**

Best Percales
36 inches wide; in pin checks; light colors; for aprons, house dresses, etc.; reduced from 35c to.....**19c**

Cotton Ratines
36 inches wide, for suits, skirts and dresses, in plain colors and in stripes; reduced from 75c to...**49c**

Cotton Foulards
Beautifully mercerized; 36 inches wide; in navy and white, black and white; brown and white and other figures of newest styles; reduced from 50c to.....**39c**

French Ratines
36 inches wide, in really new checks, plaids and stripes, with plain shades to match; reduced from $1.25 to.....**95c**

Daisy Outing Flannel
27 inches wide; in white; reduced from 25c to.....**18c**
And an extra heavy 36-inch white outing, from 40c to.....**29c**

Dress Linens
36 inches wide; in colors; a creaseless linen imported from Belfast, Ireland; colors are fast, and the goods every thread linen; in very pretty colors; reduced from $1.25 to.....**$1.00**

New Dress Tissues
Here by express—50 pieces of 36-inch dress tissues in newest colorings, light and dark; in checks, plaids and stripes; reduced for the sale from 75c to.....**59c**

(Second Floor)

Half Price
2000 Pieces of Smart Neckwear

White and colored neckwear; tailored and "fluffy" styles; a style for any occasion.

Wear them with suits, sweaters, blouses—

Collars, Collar Sets, Guimpes, Vestees, Modestoles, Modesties and others.

Values 50c to $27.50 each; all at.....**Half**

Ostrich Boas at ½

In shades for street or evening wear; first qualities; one-half to 1¾ yards long. The colors are exquisite.

Veilings at Half

A clearance of veilings of all good colors and meshes—short lengths, odd pieces, etc.—you should buy a quantity for summer needs at Monday's special prices of **18c to $1.25 yard.**

Real Lace Collars and Collar Sets Cut 1/3

Of Carrickmacross, rose point, Duchesse, Limerick and similar fine real laces; opportunity for the woman who loves exquisite neckwear here!

Vestings, Rufflings and Bandings at . . . ½

Some with real lace; in white, ecru and summer colors.

And at 25c a Yard—short ends of bandings for vestees, insets, etc., worth 75c and higher.

Marabou Capes and Scarfs at New Prices

These prices in force on Monday only, so take advantage of them today without fail:

$9.50 and $9.75 ones.....$5.95	$13.50 and $14.50 ones.....$8.95
$12.50 ones.....$7.95	$16.50 and $17.50 ones.....$9.95
$18.50 and $19.50 ones.....$10.95	$20.00 and $21.50 ones.....$11.95
$22.50 and $24.50 ones.....$12.95	$25.00 and $27.50 ones.....$13.95
$32.50 ones.....$16.95	$43.50 ones.....$21.95

(Main Floor)

Timely Suggestions For Kiddies' Summer Wardrobes

Sexton Union Suits
For boys and girls—those for boys of checked nainsook; for girls, with bloomer knee; choice.....**85c**

Kute Kut Play Togs
In sturdy fabrics; just the garments for summer playtime.....**$1.25**

Carter Union Suits
Cotton, taped, with garter tabs; low neck, no sleeves; knee length; drop seat, **$1.50**
Merino, low neck, elbow sleeves, knee length..**$2.00**

Sexton Sleepers
One-piece sleepers of checked nainsook, with drop seat.....**$1.00**

Kickernick Bloomers
Sizes to 10 years—white or black; with extra roomy seats; rightly-shaped garments.....**85c**

Summer Vests
Cotton and wool, wing sleeve.....**$1.00**
Merino, long sleeves..**85c**
Cotton, high neck, long or short sleeves; low neck, no sleeves.....**50c**

Knitted Drawers—cotton, knee length.....**75c**
Cotton and wool.....**$1.25**

Baby Blankets—Beacon blankets, just received; white, 30x40, **69c**; colors, in a variety of designs.....**85c to $1.19**

(Third Floor)

June Sale of Fine Woolens Reduced 25%

54-inch Dress Woolens, for sports apparel; in backgrounds light or dark as you prefer: many other pieces, as well as those mentioned here:

Plaid Serges — *Velour Stripes* — *Stripe Prunellas*
Velour Checks — *Plaid Prunellas* — *Basket Weave Plaids*

Regular prices are $4, $5 and $6 a yard; no coatings are included in this sale.

(Second Floor)

Men's Light Weight Knit Union Suits $1.00
(34s Only)

Because we have just this one size left in these fine lisle union suits; short or long sleeves, ankle length, we shall close out values to $3.50 at $1.

Stuttgarter Drawers
In wool; broken lines of sizes to be closed out at each.....**$1.35**

Balbriggan Shirts and Drawers
Chalmers brand; for one day only; reduced from 75c a garment to, complete suit.....**$1.35**

Soft Collars
All sizes, new, up-to-date styles; special each.....**25c**

Muslin Nightgowns
Extra large sizes and extra long; of fine quality, special.....**$1.75**

Men's Shirts
Woven madras; sizes 14 and 14½ only; special.....**$1.65**

(Main Floor)

Men's Silk Stripe Woven Madras and White Oxford Cloth Shirts, $2.25

All of superior quality, in a complete line of sizes; the white oxford shirts having collars attached or separate, as you prefer.

Any man who knows values will realize that these are genuine bargains at the price.....**$2.25**

Athletic Union Suits—standard quality, carefully made in every respect, and of a well-known brand, special.....**89c, three for $2.55**

(Main Floor)

Sale of Sports Silks Reduced 25%

This sale for which hundreds of women must be waiting—Coulter sports silks at a reduction of one-fourth from regular fair prices.

Please note there are no all-white silks included. Silks from 36 to 40 inches wide.

Crepes
Satins; silk-and-satin-and-fibre.

Novelties
Stripes, plaids, Persians of beautiful colors.

On white grounds with colors; on dark grounds with white; and on dark grounds in colors.

(Second Floor)

Summer Sewing Needs

Darning Needles, sharps.....**8c**
Dress Seam Binding, black or white.....**18c**
Featherbone, white only.....**10c**
Hooks and Eyes, all widths.....**10c**
Kirschner Tapes, assorted colors.....**3 for 12c**
Safety Pins.....**3 for 12c**
Common Pins, El Dorado brand .....**3 for 12c**

(Main Floor)

Leather Goods Specials

Boston Bags.....**$1.45**
Tan color; genuine cowhide; good sizes.

Traveling Bags.....**$2.95**
Genuine cowhide; 18-inch cases; well lined.

Brief Cases.....**$4.95**
Black, tan or brown; pockets; straps all around.

(Main Floor)

Sheffield Ware—a Special Sale

Casseroles
Pyrex lined
$4.50
Pie Plates
Pyrex lined
$3.50

Hammered Trays
Serving plate.....**$4.95**
Tea trays at.....**$3.45**

Sterling Silver
Tea Spoons, plain or engraved, all sterling.....**$1.65**
Tea Spoons, all sterling.....**$1.95 and $2.75**

Tea Sets
Three-piece sets—pot, sugar and creamer, very special... **$10.00**

Four-pieces—pot, sugar and creamer, tray; Butler or hammered finish.....**$12.95**

Sterling
Salt and Pepper Shakers, **95c, $3.95**
Pie Knives, sterling silver, with pearl handle.....**75c**

(Main Floor)

Georgettes, Chiffons, Nets

Short lengths, broken lines—not all colors, but every one a desirable shade; to be closed out on Monday (values to $2.75).....**$1.50**

$1.50 Yard

(Main Floor)

Toilet Requisites

$1.00 Kleinert's Tourist Combination Case.....**75c**
$1.00 white ivory Dressing Combs, 65c.
35c Bathing Caps.....**20c**
50c Bathing Caps.....**40c**
Colgate's Big Bath Soap, doz., **$1**
Genuine Lemon Juice Bath Soap, cake.....**50c**

(Main Floor)

Stationery

For the kiddies' summer time:

Crayolas.....**10c and 20c**
Kindergarten Color Kits, 35c, 50c
Pencil Boxes.....**40c to $1.00**
Writing Paper, in sizes for kiddies' use.....**35c, 50c and 65c**
Kiddies' Vanity Boxes—all leather; two handles, coin purse and mirror; miniatures of the larger ones.....**$1.00**

(Main Floor)

New Swagger Bags Cut 33⅓%

Patent and dull leathers, as you prefer; in these; only a hundred and twenty-five of them to offer at the reduction.

Formerly $4.50 to $20.00 each, and well worth their original prices.

(Main Floor)

People and Their Troubles

DOROTHY DIX TALKS

To a Bride

BY DOROTHY DIX

This is the month of weddings.

I never see a bride marching up the church aisle in all her filmy finery, with her face glorified with that look of love and rapture and romance, with that look of one whose dreams have all come true, that a woman never wears but once in a lifetime, without wanting to take her aside as soon as the ceremony is over and say to her:

"Dear little girl, you have come to the parting of the ways. You are beginning real life today. Up to now you have had nothing on your mind but your hair. You have had no responsibilities. Your parents have directed your destiny, but today you take your fate in your own hands. Henceforth you must play the game off your own bat, and, whether you win or lose, whether you are happy or miserable, depends upon your own skill and pep and courage and sportsmanship."

I know that when brides start out on their honeymoon, they carry excess baggage in the way of advice. Nevertheless, I cannot refrain from adding a few words of counsel, and my first tip is this:

Study your man. Bring every particle of intelligence that you possess, every bit of woman's wit, and institution, to trying to ferret out the kinks and quirks of the disposition of the husband you have just acquired. You smile at this advice, for you are perfectly sure that your John is an open book to you, and that you understand him as not even his mother does.

That is where you are mistaken, my dear. Marriage changes a man as completely as if he had changed the color of his eyes and his skin. He is no more the same man to his wife than he is to the business world, to his family and friends, than if he was a different person.

Therefore, begin your married life by making a complete survey of your husband, and charting out his little peculiarities and weaknesses. Thus, shall you know where to erect your keep off the grass signs, on his pet prejudices, and weaknesses, and be able to avoid treading on these subjects that bring about rows, and arguments and bickering.

My second tip is don't expect too much of your man. Of course, every bride believes that she has married a combination of Sir Galahad, and a moving-picture hero, and Solomon, and Mr. Rockefeller, and Job. Therefore, she expects him to always be gallant, and handsome, and wise and patient, and to make plenty of money, and she is frightfully disillusioned when she sees him with a two day's stubble of beard on his face, and finds out that he gets peeved about foolish little things, and that he says nasty things when dinner isn't on time.

Just consider what an unpleasant creature an ideal husband would be to live with day after day, and be thankful that you've got one who has so many faults that he cannot afford to be too critical of yours.

Above all don't expect a man after he is married to keep up the lover-like attitude of courtship, and to spend hours every day assuring you that you are the only woman in the world for him, and that your eyes are like violets drenched in dew, and that there is nothing else on earth so beautiful as they way your hair curls on the nape of your neck. After marriage, a man has got to get down to the real business of life, which is making a living for his family, and he hasn't time for romantic rhapsodies.

Remember that a beefsteak is just as much a token of affection as a bunch of violets, and that a man proves his love better by his deeds than by his words. Men who are strongest on love talk are generally weakest on performance, and most of the wives of the Sentimental Tommies take in boarders to support them.

My third tip is be reasonable. Don't treat a grown man as if he were an idiot child. Accord him the right to have tastes and opinions of his own. Don't make him eat what you like and wear the clothes you prefer. Grant him the privilege of having ideas of his own. Don't require him to punch the home time clock as if he were a domestic slave. Don't feel yourself ill-used if he isn't dancing attendance on you every minute that he isn't at work. Nothing makes a man so sorry he married as to find out that matrimony has deprived him of every particle of freedom, and that his wife is his jailer.

My next tip is play the game. Unless you are an imbecile, you settled certain questions before marriage. You found out exactly how much money your husband made, and you, therefore, knew in just what style you could live. If you married a poor man, struggling to get a start in the world, you knew that you would have to economize, and work, and save, and, that being the case, you are a welcher, unless you cheerfully comply with the conditions. You have no right to cry, and whine, and complain because you haven't the things that rich women have, and if you run your husband in debt for finery you can't afford, you are a female crook and blackguard.

Nor are you playing the game unless you make your husband a comfortable home, and give him good food. The woman who is a slack housekeeper defaults as much on her part of the matrimonial bargain as the man who doesn't support his family.

My final tip is forget yourself. Don't be forever thinking what your husband owes to you. Think of what you owe to him. Don't worry about whether he pays you all the little attentions that are your due, worry about whether you show him all the tenderness, and consideration, and kindness that are due to him. For it is only when we love some one so much better than we love ourselves, and seek his or her happiness above our own, that we find happiness for ourselves.

To be a good wife is a great career, little bride, but you can achieve it if you will.

LETTERS TO THE TIMES.

Bible Inspired?

PASADENA, June 17.—[To the Editor of The Times:] The churches are discussing "fundamentals" and certain conservatives claim that the Bible is inspired, lid to lid, but the radicals object to that.

Philosophy is intended to help us to a rational view of the universe, and I think if you allow some of your correspondents to give their view as to whether God and Nature are one, it will make interesting reading.

JAMES C. BROWN.

In Rebuttal

LOS ANGELES, June 17.—[To the Editor, of The Times:] In a recent issue of The Times, a letter was published, signed by one Adolph Crux. In this letter, he states:

"The writer is not an Englishman, but I say 'All honor to the English nation for prohibiting Pasteur institutions and treatments in their own country.' Mad dogs are also unknown there."

I have a letter, dated the first of June, 1922, from the Ministry of Health of England, sending official pamphlets in which the existence of rabies in England is admitted and giving locations of places where Pasteur treatments can be obtained. These places include St. Thomas Hospital in London, and health offices in Plymouth, Cardiff, Birmingham, Manchester and Newcastle-Upon-Tyne. The vaccine employed at these centers is a carbolized antirabic vaccine prepared at the board's laboratory.

There can be no objection in this free country of ours to anyone expressing an opinion on any subject, no matter how much or how little he may know about the subject, but in the name of fairness, when it comes to actual facts, let people adhere to the truth.

A statement like the one quoted would have a tendency to influence many people in believing that England does not administer antirabic treatments, when official documents which I possess prove the contrary. These documents can be seen by anyone who desires to see them by calling on me at the office of the County Health Officer.

This man also states "Some of the most prominent doctors in the United States have offered high rewards for one single case of hydrophobia, an almost unknown disease." I have seen no offers of the kind made, but should like to know who these so-called prominent doctors are, for if they are financially responsible, it would give an opportunity to various health officers and other physicians to make a neat sum of money by showing them cases of rabies that develop occasionally. Just recently there was a case of rabies in the County Hospital. This case was diagnosed as rabies by various ones on the staff of the hospital and by several connected with various health departments. As all were of the same opinion as to the diagnosis, there can be no doubt as to what it was.

J. W. ROBINSON.

Parking Nuisance

LOS ANGELES, June 15.—[To the Editor of The Times:] Every day, from morning until night, there is an almost continuous line of high-priced automobiles parked on each side of North Hill street from Temple to California streets. They thus block the entrance to the houses, preventing the garbage man from driving his wagon near the sidewalk, so that he must pass on an leave the garbage until next collection day, which is three days distant. This garbage left on the street is not a pleasant sight, nor is it conducive to health. The gatherer of tin cans cannot see them because the machines block the way. The vegetable peddler, who pays a license, is also shut out, or must keep his wagon in the middle of the street and bring his vegetables into the houses, if he can wedge his way through the line of autos. Nor can the express man get into the houses without difficulty, but must carry trunks and packages in a round-about way to get in, and then wedge his way through this line of free parkers. These are high-priced machines, and the owners, evidently, are financially able to pay garage fees, but they seem to prefer to dead-beat their way. The automobiles are unlocked, for two reasons: It is evidently safer to park in front of a house than in front of a vacant lot; and, it saves the cost of a lock. Is there any ordinance to protect house owners and others who have business at those houses? J. M. SCANLAND.

When to Use "Mr."

LOS ANGELES, June 15.—[To the Editor of The Times:] One cannot help but notice the use of the names of prominent men in the headings on the first page of the Examiner. The last name alone is used with no prefix. Even the President is simply "Harding." But there is one exception—the self-appointed censor of our public morals (?) is now in Europe and the bold headlines announce what Mr. Hearst has to say.

"Now, in the name of all the gods at once,
Upon what meat doth this 'American' feed,
That he is grown so great?"

H. M. SANDERS.

Ferns and Palms

One teaspoonful of castor oil every three months will make a wonderful difference in the growth of your ferns and palms.

Questions Answered

[Any reader can get the answer to any question by writing the Los Angeles Times Information Bureau, Frederic J. Haskin, Director, Washington, D. C. This offer applies strictly to information. The bureau cannot give advice on legal, medical and financial matters. It does not attempt to settle domestic troubles, nor to undertake exhaustive research on any subject. Write your question plainly and briefly. Give full name and address and inclose 2 cents in stamps for return postage. All replies are sent direct to the inquirer.]

Question: Is there a bill before Congress for the establishment of the Jews in Palestine? W. S. B.

Answer: The following resolution has been passed by the Senate and referred to the Committee on Foreign Affairs in the House: "Resolved by the Senate and House of Representatives of the United States of America in Congress assembled, that the United States of America favors the establishment in Palestine of the national home for the Jewish people, it being clearly understood that nothing shall be done which may prejudice the civil and religious rights of non-Jewish communities in Palestine, and that the holy places and religious buildings and sites in Palestine shall be adequately protected."

Q.: Who made the fadeaway ball famous? A. S.

A.: This ball was Christy Mathewson's specialty. There is no record of another baseball pitcher having used it with particular success.

Q.: Is a larger percentage of laborers near the bread line now than there was in 1896? P. L. T.

A.: The Department of Labor says that while the number of unemployed is estimated to be greater today than in 1896, the amount of destitution and want is considerably less than during that period.

Q.: How much money has the government invested in postoffices? A. Y. S.

A.: The Treasury Department says that the aggregate investment in such buildings is $325,000,000.

Q.: Where is Gandhi of India imprisoned? I. M. K.

A.: The prison to which Mahama Gandhi was sentenced is located at Alemabad, India.

Q.: Would the imaginary line connecting the magnetic poles pass through the center of the earth? R. J. F.

A.: The north magnetic pole is located at latitude 70 deg. North, longitude 97 deg. West, and the south magnetic pole at latitude 72 deg. South, longitude 153 deg. East. The exact position varies from time to time. A line connecting the poles would pass through the earth 750 miles distant from the center.

Q.: How long has Georges Carpentier been fighting in the prize ring? E. W.

A.: The first recorded fight of Georges Carpentier was in 1907.

Q.: Is it true that a drowning person will come up three times? M. C.

A.: The Public Health Service says that the popular idea that a drowning person rises to the surface three times is apparently incorrect. Some persons never come to the surface at all, while some struggle to the surface many times.

Q.: Where did the expression "brown as a berry" originate? F. S.

A.: "Brown as a berry" is attributed to Chaucer.

Q.: What is the longest verse in the Bible? N. E.

A.: The ninth verse of the eighth chapter of Esther has this distinction.

Q.: How many kinds of grasses are there? J. M. A.

A.: There are about 6000 distinct species of grasses in the world. Of these about sixty are important cultivated plants.

The Days of Real Sport - - - - - - - - - - - - - - By BRIGGS

[Copyright, 1922, New York Tribune, Inc.]

Value prices. Quality, rightly priced, is the present day demand. The buying world now insists upon the utmost value. The careful buyer, eager for a full return from each dollar spent, buys Certain-teed products. The millions saved by our enormous production, highly standardized and widely distributed by wasteless methods, insure notable quality stripped of needless costs. Quality, always obtainable at a high price, here comes within reach of the modest purse. But our achievement saves you nothing unless you desire economy intensely enough to ask for and demand Certain-teed products.

CERTAIN-TEED PRODUCTS CORPORATION

Certain-teed

Certainty of Quality - Guaranteed Satisfaction

ASPHALT ROOFINGS OIL CLOTH
ASPHALT SHINGLES TARRED FELT
PAINTS OF ALL KINDS VARNISHES
LINOLEUMS INSULATING PAPERS
FLOORTEX THE ECONOMICAL, SANITARY, ATTRACTIVE FLOOR COVERING

Low Fares Back East

Chicago $86 and return

and similar reductions to 53 other destinations every day until August 31

The Golden State Limited is a fast train. Leaves Los Angeles 11:15 a.m. and reaches Chicago 9:15 a.m.—only 68 hours en route
The Line of Low Altitudes.

SOUTHERN PACIFIC LINES

Southern Pacific

Ticket Office - 212 West 7th
Station - Fifth and Central
Phone Pico 2000

For the Bedroom
—Bedroom rugs, dressing tables, chairs, rockers, dressers, beds—
See today's Times' Want-Ads.

Bargain Month For Furniture
See today's Times' Want-Ads.

How Businesses Are Bought and Sold
—Through "Business Chandler" in TIMES WANT-ADS

Let fortune smile on you!

$70,000 in Free Prizes

TWO DELIGHTFUL HOMES, $16,500 and $8000
20 AUTOMOBILES 20 DIAMOND RINGS
20 TALKING MACHINES 20 GOLD WATCHES

GIVEN to men and women who enter The Times' great Prize Campaign. Votes alone will decide the winners. The prizes are free.

Just get your friends and acquaintances to subscribe to The Times. Each subscription is worth thousands of votes. In a few weeks you may be the owner of one of these magnificent prizes.

The Campaign is just starting. Use the Nomination Blank below. It starts you with 2000 Free Votes. You'll have a wonderful time gathering votes—and a still more wonderful time enjoying your prize. START TODAY—NOW!

Accepted Design for Times $8000 Prize Bungalow
To be one of the choicest lots in the West Hollywood district. Designed, and to be constructed by the Western Construction Co.

Typical Homes in Wilshire Crest
One of Los Angeles' beautiful residence districts, where construction on The Times $16,500 residence will be begun immediately. Constructed by Myers & Holler (Milwaukee Building Co.)

HOW THE PRIZES WILL BE AWARDED

The Wilshire home at $16,500 will be given to the candidate, regardless of district or division, who obtains the highest number of votes during the campaign. The Bungalow at $8000 will be given to the candidate, regardless of district or division, who obtains the next highest number of votes during the campaign.

After the two homes have been awarded, the eight grand prize automobiles will be awarded to the next eight highest candidates, regardless of district or division, in the following order: $4200 LINCOLN, $3695 MARMON, $2775 NATIONAL, $2680 STEARNS KNIGHT, $2535 PAIGE, $2425 LEXINGTON THOROUGHBRED, $2185 KISSEL, $1985 OLDSMOBILE (8).

After the two homes and eight grand prize automobiles have been awarded, automobiles will be given in each of the three divisions, to the next highest candidates, as follows: Division No. 1, $1945 STEPHENS SIX, $1895 HAYNES, $1650 NASH SIX, $1095 DORT. Division No. 2, $1975 WESTCOTT, $1855 CHANDLER, $1465 HUPMOBILE, $1085 GARDNER. Division No. 3, $1900 AUBURN SIX, $1785 LIBERTY CAVALIER, $1385 OAKLAND, $1070 MAXWELL.

All prices quoted on automobiles are F. O. B. Los Angeles, Cal., and subject to change.

After the automobiles have been awarded, the next three highest candidates in each of the 20 districts will receive the district prizes of $150 diamond rings, $100 talking machines and $50 gold watches.

HOW TERRITORY IS DIVIDED

Division Number One

District 1—Comprises all territory in the City of Los Angeles bounded on the north by Jefferson St., on south by city limits, on east by Figueroa and on west by city limits.

District 2—Comprises all territory in the City of Los Angeles bounded on the north by Wilshire Blvd., on south by Jefferson St., on east by Hoover St., and on west by city limits.

District 3—Comprises all territory in the City of Los Angeles bounded on the north by the mountains, on south by Wilshire Blvd., on the east by Hoover and Talmadge Sts., on west by city limits.

District 4—Comprises all territory in the City of Los Angeles bounded on the north by city limits, on south by Seventh St., on east by Alameda St., Spring St. and Los Angeles River and on west by Hoover and Talmadge streets.

District 5—Comprises all the territory in the City of Los Angeles bounded on the north by Seventh St., on south by Adams St., on east by Los Angeles River and on west by Hoover St.

District 6—Comprises all territory in the City of Los Angeles bounded on the north by Adams St., on south by city limits, on the east by Santa Fe Ave., and on west by Figueroa St.

District 7—Comprises all territory in the City of Los Angeles bounded on the north by No. Spring and No. Broadway Sts., on south by Seventh St., on east by city limits, and on west by Los Angeles River, Seventh Street, Alameda St., and No. Spring St.

District 8—Comprises all territory in the City of Los Angeles bounded on the north by city limits, on south by No. Broadway, on east by city limits, and on west by Los Angeles River.

Division Number Two

District 9—Comprises all territory in the Cities of Whittier Alhambra, Arcadia, Azusa, Glendora, Claremont, Covina, Monrovia, Pasadena, Ramona Acres, Sierra Madre, Pomona, Beverly Burbank and Bell.

District 10—Comprises all territory in Los Angeles County not included in District 9.

District 11—Comprises all territory in Ventura County.

District 12—Comprises all territory in the counties of Santa Barbara and San Luis Obispo.

District 13—Comprises all the territory in Kern County.

District 14—Comprises all the territory in the counties of Kings and Tulare.

Division Number Three

District 15—Comprises all territory in Orange County.

District 16—Comprises all territory in San Diego County.

District 17—Comprises all territory in Imperial Valley.

District 18—Comprises all territory in Riverside County.

District 19—Comprises all territory in San Bernardino County.

District 20—Comprises all territory in Inyo County and the states of Arizona and Nevada.

YOU CAN SHARE IN THIS $70,000 PRIZE DISTRIBUTION

VOTE VALUE OF SUBSCRIPTIONS—PAYABLE IN ADVANCE

Subscription rates to The Los Angeles Times are shown below.

The vote values, as shown here, apply only to new subscriptions. Old subscriptions entitle the candidate to half the number of votes issued on new subscriptions.

By Carrier in Los Angeles and all towns where carrier service is maintained.

DAILY AND SUNDAY		
3 Months	$ 2.70	2,000
6 Months	5.40	5,000
12 Months	10.80	12,000
24 Months	21.60	33,000
36 Months	32.40	53,000
DAILY ONLY		
3 Months	$ 2.25	1,000
6 Months	4.50	4,000
12 Months	9.00	10,000
24 Months	18.00	23,000
36 Months	27.00	40,000
SUNDAY ONLY		
3 Months	$ 1.35	800
6 Months	2.60	2,000
12 Months	6.80	5,000
24 Months	13.60	12,500
36 Months	18.00	20,000

By Mail 1st, 2nd, 3rd and 4th Zones, including States of California, Arizona, Nevada and Utah.

DAILY AND SUNDAY		
3 Months	$ 3.15	2,500
6 Months	6.30	6,000
12 Months	12.60	14,000
24 Months	25.20	35,000
36 Months	37.80	56,000
DAILY ONLY		
3 Months	$ 2.65	2,500
6 Months	5.25	5,000
12 Months	10.50	12,500
24 Months	21.00	31,000
36 Months	31.50	50,000
SUNDAY ONLY		
3 Months	$ 1.35	800
6 Months	2.60	1,500
12 Months	4.80	4,000
24 Months	10.40	11,500
36 Months	15.60	18,500

By Mail, 5th Zone, including States of Colorado, Idaho, Montana, New Mexico, Oregon, Washington.

DAILY AND SUNDAY		
3 Months	$ 4.05	3,500
6 Months	8.10	7,500
12 Months	16.00	15,000
24 Months	32.00	32,000
36 Months	48.00	75,000
DAILY ONLY		
3 Months	3.30	2,500
6 Months	7.50	6,000
12 Months	14.00	13,000
24 Months	28.00	32,000
36 Months	42.00	62,000
SUNDAY ONLY		
3 Months	$ 2.15	1,000
6 Months	4.25	3,000
12 Months	8.50	7,500
24 Months	17.00	15,000
36 Months	25.50	25,000

By mail 6th, 7th and 8th Zones, which includes all states not included above, the territories of the U. S. and the country of Mexico.

DAILY AND SUNDAY		
3 Months	$ 4.50	3,500
6 Months	9.00	8,000
12 Months	18.00	20,000
24 Months	36.00	50,000
36 Months	54.00	82,000
DAILY ONLY		
3 Months	$ 4.00	3,000
6 Months	8.00	7,000
12 Months	16.00	18,000
24 Months	32.00	42,000
36 Months	48.00	75,000
SUNDAY ONLY		
3 Months	$ 2.30	1,500
6 Months	4.60	4,000
12 Months	10.00	9,000
24 Months	20.00	24,000
36 Months	30.00	34,000

FIRST SUBSCRIPTION COUPON

Good for 10,000 EXTRA VOTES

Return this coupon to the Campaign Manager, The Los Angeles Times, with your first subscription payment, either old or new, of six months or longer and you will receive 10,000 votes in addition to the regular votes according to the regular schedule.

Name of Subscriber .....

Address .....

Candidate's Name .....

Dist. No. ..... Amt. Enc. $..... (Old or New)

This coupon accompanied by the nomination blank and your first subscription will start you in the race with more than 12,000 votes. Only one of these coupons will be credited to each candidate.

NOMINATION BLANK

Good for 2000 Votes

Please nominate .....

As a candidate in The Los Angeles Times' $70,000 Prize Campaign.

Street and No. .....

Town or City ..... District No. .....

Signed .....

Address .....

This coupon will count 2000 free votes when properly filled out and sent to the campaign manager on or before the expiration date. Only one of these coupons will be credited to each candidate.

$2735 NATIONAL
On display at National Motor Sales Co., 1414 West 7th St.

$2185 KISSEL
On display at H. J. Wurzburger Co., 11th and Hope Sts.

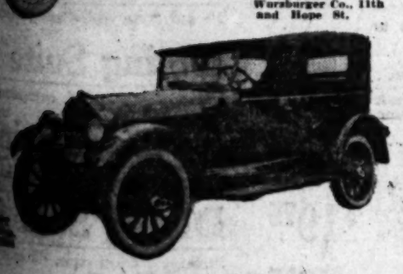

$1650 NASH
On display at Troy Motor Sales Co., 11th and Figueroa Sts.

$1900 AUBURN SIX
On display at W. J. Burt Motor Car Co., 500 West Pico.

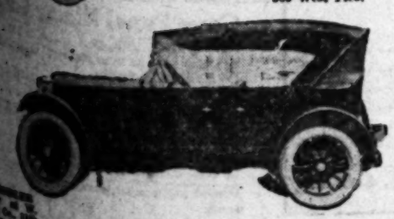

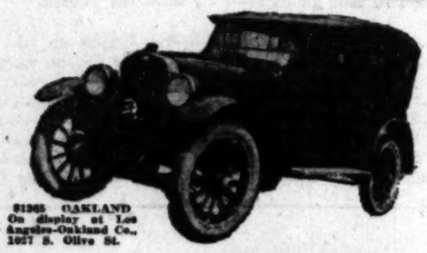

$1385 OAKLAND
On display at Los Angeles-Oakland Co., 1027 S. Olive St.

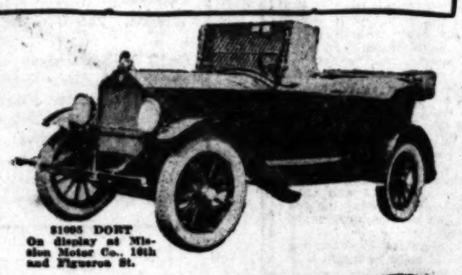

$1095 DORT
On display at Mission Motor Co., 16th and Figueroa St.

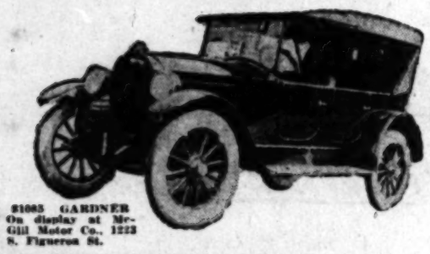

$1085 GARDNER
On display at McGill Motor Co., 1223 S. Figueroa St.

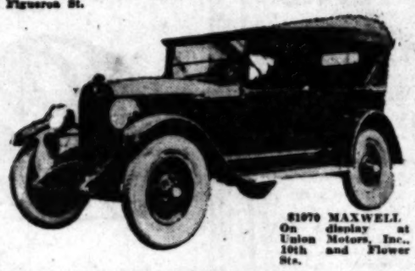

$1070 MAXWELL
On display at Union Motors, Inc., 10th and Flower Sts.

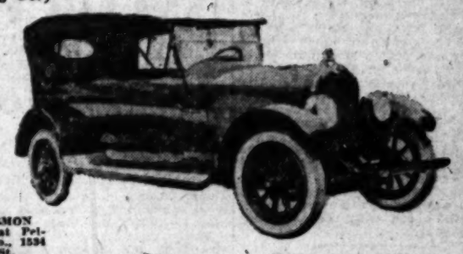

$3695 MARMON
On display at Felton Motor Co., 1534 So. Figueroa St.

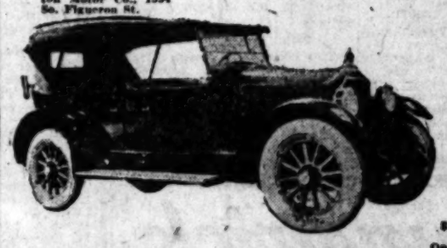

$2680 STEARNS-KNIGHT
On display at Stearns Co., 1140-42 So. Figueroa.

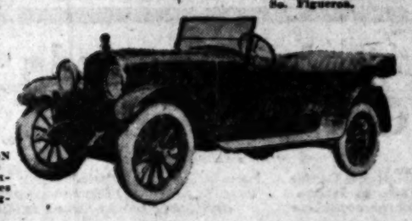

$2425 LEXINGTON THOROUGHBRED
On display at Lexington-Los Angeles Co., 10th and Figueroa.

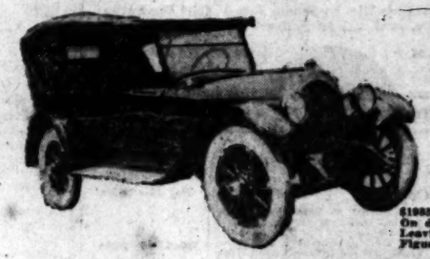

$1985 OLDSMOBILE
On display at J. W. Leavitt Co., 12th & Figueroa St.

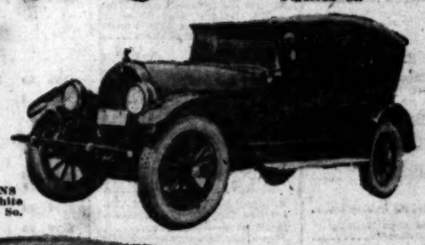

$1945 STEPHENS
On display at White Auto Co., 1800 So. Figueroa.

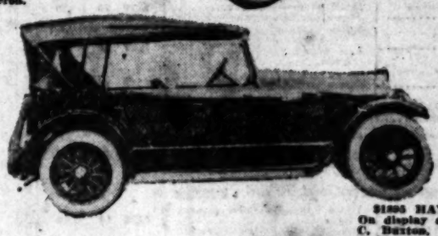

$1895 HAYNES
On display at Lyon C. Burton, 17th & S. Figueroa St.

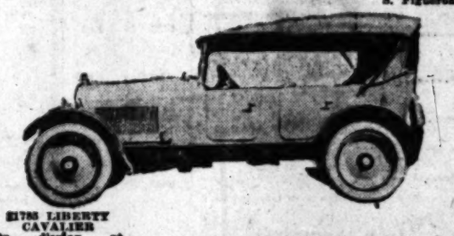

$1785 LIBERTY CAVALIER
On display at Thomason Motor Co., 1065-65 S. Figueroa St.

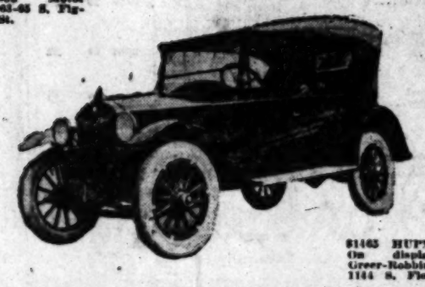

$1465 HUPMOBILE
On display at Greer-Robbins Co., 1144 S. Flower St.

CATHOLICS WILL AID CHARITIES

Four Days' Campaign Will Start Soon

Plans Made to Cover Entire Diocese

Business Interests Will be Solicited

A four-day campaign to raise funds for carrying on the work of Catholic charities will open on the 27th inst. under the direction of John T. McBean. With headquarters at 827 Higgins building, the Bureau of Catholic Charities will wage its campaign throughout the entire diocese of Monterey and Los Angeles.

Although the institutions to be benefited are non-Sectarian and non-racial, the quest for money will be confined almost entirely to Catholic people. Contributions from the business interests of this city will be solicited, however, through special committees.

More than a score of institutions and agencies—all unified under one directing head, thereby eliminating duplication and waste effort—are to receive a division of the funds collected. These institutions include the Los Angeles Orphan Asylum at 917 South Boyle avenue, where 350 little girls are cared for; the Mother Cabrini Preventorium at Burbank, for children of tubuercular tendencies; the clinics at Santa Rita and the Brownson House Settlements; St. Vincent's Infant and Maternity Home, 1044 Mariposa avenue; the Mother Cabrini Day Nursery; the Regina Coeli Orphanage at 610 North Hill street, where 200 girls are mothered by the Missionary Sisters of the Sacred Heart; the Old Folks Home, 3100 East First street, the home of 200 aged men and women; and the Convent of the Good Shepherd at 1312 South Arlington avenue, where unmarried mothers of every race and creed are given a helping hand.

VALUABLE DOG LOST

Policemen from Hollywood station are aiding C. O'Maley, 2150 Beachwood avenue, in a search for his dog, "Banshee." The dog is valued at $1000 by its owner, who brought it from Europe a short time ago. "Banshee" disappeared from his owner's home Sunday morning. "Banshee" is a small white-haired fox dog.

SHOWS INDUSTRIAL GROWTH

Surprising commercial and industrial increases, and residential growth in Los Angeles and Southern and Central California, will be shown by the report of new electric meter connections now being prepared by the Southern California Edison Company, to cover the first six months of 1922, it was stated yesterday. Installation of new electric connections to factories, stores, ranches and houses, and the record of kilowatt hour consumption, furnish an accurate measurement of community expansion. In ten counties, exclusive of the city of Los Angeles, the number of the company's consumers, will have increased approximately 18,000 for the first six months of 1922, according to a statement made by Vice-President S. M. Kennedy, in charge of business development. Mr. Kennedy's figures are prepared from records for January, February, March and April, with conservative estimates of the ratio of increase during May and June, and show the following conclusions as of July 1, 1922:

The business of the company within this city, now at wholesale, shows a 7½ per cent increase, totaling 12,184,035 kilowatt hours more than the sales for the same period in 1921. The total increase of kilowatt hours sold by the company in the city of Los Angeles and its outside territory, will be 25,034,278, or an increase of 7 per cent.

INCREASE IS SHOWN

During the first six months of the year, the increased demand on the Edison system will show a total gain in the company's connected load of 57,943 horsepower. Actual figures for January, February, March and April show an increase of 13,072 horsepower for lighting; 6306 horsepower for agriculture; in the oil industry, 1371 horsepower; for manufacturing purposes, 2419 horsepower; for electric railways, 6979 horsepower; and for miscellaneous purposes, 9304 horsepower. During the same period, the mining industry showed a decrease of 1510 horsepower, which is the only business that has not gone ahead.

Agricultural estimates for May and June show an increase of 9000 horsepower for irrigating ranch land, which demonstrates something like 10,000 acres of new agricultural land have been brought into cultivation.

Mr. Kennedy, in calling attention to the enormous increase in consumption as indicated by his figures and estimates, said: "Our reserve capacity is sufficient to carry us well through July, August and September and into October, when the first rains may be expected and through the winter months when our pumping load drops off. In July of next year, we will bring in a new water power plant in our San Joaquin River—Big Creek development project, which will deliver 100,000 horsepower of new electric energy in time to meet the irrigation and other demands for the summer season of 1923. Our development program is worked out for a number of years ahead, and new plants will be brought into service to meet the growing requirements which we have every reason to believe will continue in the same proportion as shown by the record for the first six months of this year."

Diet and Health

By Lulu Hunt Peters, M.D.

Author of "Diet and Health, with Key to the Calories"

HEART DISEASE

The following notes are taken from a lecture syllabus on heart disease issued by the Association for the Prevention and Relief of Heart Disease, New York City. It is a splendid syllabus, and I am glad to give it this wide publicity. The parenthetical remarks, signed by my initials, I have inserted.

What is Heart Disease?

The heart is a pump, a mechanism composed of muscles and valves and controlled by nerves; its purpose is to propel the blood which carries nutrition to each and all of the organs of the body. If any part of this mechanism is damaged the heart is diseased and is inefficient in performing its work.

Symptoms of Heart Disease

(I will omit these. You know them.—L. H. P.)

However, there is not a single sensation associated with real heart disease which may not be caused by some other disorder such as indigestion, lung troubles, nervousness, etc.

What Are the Facts?

Heart disease is responsible for one-eighth of deaths of all ages and for one-fifth of the deaths in persons of 40 years of age and over.

Heart disease is the cause of more deaths than pulmonary tuberculosis.

Heart disease is the cause of more deaths than cancer.

Heart disease has a serious effect on longevity, reducing the span of life practically one-half.

The economic loss and individual suffering from heart disease is enormous. The tax on the individual and the State is very great. In patients with heart disease a certain degree of disability often exists for a great many years and before death there is usually a period of complete disability and dependence upon others which may extend from several months to several years.

Heart disease impairs the efficiency of the worker, reduces his output and earning capacity. He and his family may become dependent on the community for support.

The employment of men with some forms of heart disease in occupations involving the custody of human life may constitute a serious menace to public safety.

Causes of Heart Disease

1. Infectious diseases such as rheumatism and syphilis.

2. Intoxication and poisons such as alcohol and tobacco. (And overeating, thus perhaps causing a fatty infiltration and later a fatty degeneration of the heart muscles.—L. H. P.)

3. Improper modes of living, such as the absence of fresh air and exercise, food of improper quality and quantity, etc. (I see they did not forget this. I thought they had. Never mind, I'll leave my above remarks in. They will serve to emphasize a too little known point.—L. H. P.)

4. Rheumatism is the chief cause of heart damage in young people. Germs which are the chief cause of infectious diseases frequently gain access to the body through diseased teeth, tonsils and adenoids.

5. Heart disease which is the result of syphilis more frequently becomes evident in adult life.

Prevention of Heart Disease

Avoid infections. If infections occur have the best possible advice. Avoid venereal disease. Conduct life under hygienic conditions. Have a yearly physical examination. (At least yearly.—L. H. P.)

If tonsils, teeth or other organs are found diseased, have these repaired before the damage has been transferred to the heart. If any slight abnormality of the heart is found, seek and follow a physician's advice in regard to mode of life, occupation, medication, etc. If more serious damage to the heart is discovered follow the regime laid out with the purpose of avoiding more advanced incapacity.

Those who have once had rheumatism are more likely to have subsequent attacks. This form of infection is particularly liable to affect the heart. An attack of rheumatism requires a prolonged convalescence until all possible dangers from heart complications are passed. If one attack of rheumatism has occurred, take special precautions, avoid all kinds of infection and exposures to extremes of heat and cold and wet feet (and over and undereating and unbalanced diets.—L. H. P.) and thus avoid the possible second attack with its danger of involvement of the heart.

A careful physical examination of the chest can only be made with the clothing removed.

Tomorrow—Suggestions for Those Who Have Heart Disease.

[Copyright, 1922, George Matthew Adams.]

OVERDOSE OF DRUG MAY PROVE FATAL

W. C. Galloway, age 27 years, who lives on Lemon Grove Drive, Hollywood, was taken to the Hollywood Community Hospital yesterday afternoon suffering from an overdose of a drug, the nature of which has ont been definitely established. Galloway's condition is said to be serious.

Brunswick

July Records On Sale Today

Featuring

Giuseppe Danise, Irene Williams, Marie Tiffany, Dorothy Jardon, Theo Karle, Elizabeth Lennox, Margaret McKee

and other world-famed artists

—also 14 Newest Dance Hits by Isham Jones', Carl Fenton's, Bennie Krueger's, and other Famous Dance Orchestras

Note Complete List below

The World's Clearest Phonographic Records

BRUNSWICK RECORDS PLAY ON ANY PHONOGRAPH

Artist	Operatic Selection	No.	Size	Price
Giuseppe Danise	Barbiere di Siviglia—Largo al factotum (Room for the Plasterer) (Act 1, Scene 1) Recital; Barbiere di Siviglia—Una voce poco fa (Oh Bright and Fleeting Inspiration) (Act II) Vocal Selections in Italian	50121	12	$1.50
Instrumental Selection				
Vincent Lopez	Rhapsody Blue Scene, Tone Poem (Fragment) Radio Rale Moment (Modern) Quick Step	2220	10	1.00
Popular Dance Hits				
Ben Selvin's Orchestra	Sun Cod—Fox Trot—Selvin, Novelty Vocalists	2221	10	.75
Ben Selvin's Orchestra	Sunny Disposition—Fox Trot—Selvin, Novelty Vocalists	2220	10	.75
Ted Lewis and His Band	Sunny Land—Fox Trot—Lewis and His Band	2219	10	.75
Ben Selvin's Orchestra	Sweet Sunny Sue—Fox Trot; Don't Bring Me Posies—Fox Trot	2218	10	.75
Ben Selvin's Orchestra	Sun Cod—Fox Trot; Sunny Disposition—Fox Trot	2217	10	.75
Ben Cargill and Wade Perry	Irish Reels—Medley—Violin and Accordion	2207	10	.75
Wade Perry	Irish Jigs—Medley—Accordion	2206	10	.75
Artist	**Songs—Concert and Ballad**	**Selection**		
Marie Tiffany	Little Alabama Coon (Starr) Soprano; Such a Life Before (Lovell-Dichmont) Soprano	2122	10	1.00
Theo Karle	Just That One Rose (Werner-Rolfe) Tenor; If You Would Love Me (Jessel-MacDermid) Tenor	2124	10	1.00
Irene Williams	Angels Ever Bright and Fair (Handel) Soprano; Oh, for the Wings of a Dove (Mendelssohn) Soprano	2125	10	1.00
Elizabeth Lennox	My Lullaby (Healy-Jacobs Bond) Contralto; Last Night (Kjerulf) Contralto	2126	10	1.00
Criterion Male Quartet	In the Garden (Miles); Just Outside the Door (Ashley)	2208	10	.75
Margaret McKee	Sunflower Dance (MacCydmont) Whistler with Orch.; Song Bird (McKee-Applefield) Whistler with Orchestra	2202	10	.75
Artist	**Popular Songs**	**Selection**		
Dorothy Jardon	Gee, But I Hate To Go Home Alone—Soprano; Wake Up, Little Girl, You're Just Dreaming	2210	10	1.00
Ben Selvin's Orchestra	Some Sunny Day—Novelty Vocalists	2211	10	.75
Ben Selvin's Orchestra	School Room Blues—From "Music Box Revue"—Novelty Vocalists	2212	10	.75
Billy Jones and Ernest Hare	In the Little Red School House—Tenor and Baritone; Mister Gallagher and Mister Shean—Tenor and Baritone	2170	10	.75

Hamburger's Established 1861

Wonderful Opportunity to Save Money

Pasadena 16th Midsummer Clearance Sale

Oak Rockers or Chairs. With removable auto seat in brown leatherette.	$11.95
Oak Arm Rockers. Substantial rocker with quartered oak saddle seat.	$5.45
Oak Library Table. With 42x26 top, slat ends, bottom shelf and drawers.	$9.85
Mah. and Cane Rockers, Chairs. New Period style with cane panel, carved back and cane seat.	$19.75
Mah. Finish Library Tables. Choice of several styles and sizes. Period styles in mahogany finish.	$22.50
Library Tables in Mah. Finish. Choice of several large Period style tables in mahogany finish.	$29.75
Davenport Tables. Period style in mahogany finish, with full 60-inch top and large drawer.	$39.75

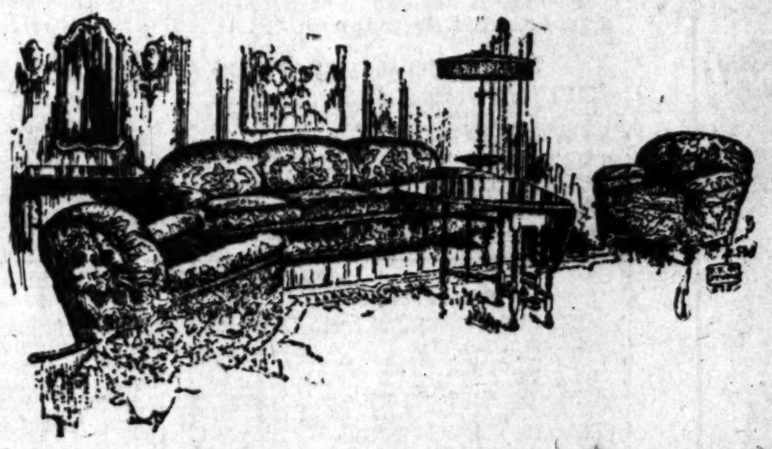

Karpen Davenport in Mohair, Now $138.50

As pictured above, choice of several colors; wide, comfortable seat with spring-filled loose cushions, spring edge and web bottom. Spring back and arms. Also other features found only in Karpen goods.

Rocker or Chair to Match, on Sale at $68.50.

As pictured above, in mohair to match davenport. Same spring construction.

Karpen Davenport in Velour, Cut to $98.50

Same as pictured and described above, but covered in handsome figured two-tone brocaded velour in a choice of several colors.

Rocker or Chair to Match, Reduced to $49.50

Same as pictured and described above, covered in handsome brocaded velour to match davenport. Wonderful value. —Eighth Floor

Karpen Davenports in Tapestry. Loose cushion, web bottom seat with spring edge and spring back.	$68.50
Rockers or Chairs to Match. Comfortable pieces in handsome tapestry to match davenport described above.	$35.50
Karpen Davenports in Velour. Choice of several colors. Web bottom, spring edge, loose cushion seat and spring back.	$79.75
Karpen Fireside Rockers or Chairs. Wing pattern with removable spring filled seat cushion. Covered in handsome velour.	$33.25
Karpen Fireside Rockers or Chairs. Wing pattern with removable spring filled seat cushion. Covered in verdure tapestry.	$37.50
Karpen Overstuffed Rockers or Chairs. In velour with removable spring filled seat cushion and spring back. Cut to —Ninth Floor	$29.75
Mahogany and Cane Davenport. With loose cushion seat and back cushions in velour. Rocker or chair to match, $32.75.	$68.50
Mahogany and Cane Davenport. Karpen spring edge, loose cushion seat and extra back cushions in brocaded velour. Rockers or chairs to match, $37.50.	$98.50
Upholstered Rockers or Chairs. Period style mah. fin. frame with back and spring seat in handsome velour.	$27.50
Slip Seat Arm Rockers. Queen Anne style frame finished in mahogany with tapestry slip seat.	$9.75
Arm Rockers. Frame in mah. finish, back and spring seat in tapestry.	$19.75
Desk Chairs. Period style in mahogany finish. Very attractive. —Seventh Floor	$8.75

Rugs and Carpets Slashed

Our stock of best quality Wilton rugs is one of the finest, newest and most complete in Southern California. It includes many rugs not to be found elsewhere. All are included in this great sale at reduced prices.

9x12 Wilton Rugs	$69.00	9-ft. Worsted Wilton Carpet, sq. yd.	$7.85
9x12 Axminster Rugs	$39.00	10.6 and 12 ft. Chenille Carpet, sq. yd.	$11.95
9x12 Axminster Rugs	$29.00	9 to 18 ft. Chenille Carpet, sq. yd.	$9.75
9x12 Axminster Rugs	$27.50	27-in. Wool Velvet Carpet, yd.	$2.50
8.3x10.6 Axminsters	$25.00	9x13.8 Wool Back Chenille Rug	$98.00
9x12 Wilton Velvets	$29.00	3x6 Wool Back Chenille Rug	$9.50
9x12 Body Brussels	$49.00	8.3x10.6 Brussels Rugs	$21.50
9x12 Chenille Rugs	$59.00	11.6x11.9 Wool Back Chenille Rug (as is),	$127.00

One of the Seven Dining-Room Suites

Choose from an entire floor display of the oak dining furniture shown—buffets, china closets, chairs, 6 side chairs, buffet and serving table, complete in the sale at one price.

Complete Dining Suite Period style with buffet, china closet, extension table, 6 chairs and 2 arm chairs.

Dining Suite in Mahogany Period style buffet, extension table, 6 chairs and 2 arm chairs.

8-Piece Dining Suite Period style with 54-inch table, 72-inch buffet, china closet, 6 chairs and 2 arm chairs.

Dining Suite in Oak Stickley Period style, 48-inch 6-foot extension table, 6 chairs and 2 arm chairs. Ninth Floor.

Dining Table in Walnut With round 48-inch top that extends to 72 inches. Period style in walnut finish.

Dining Tables in Mahogany Choice Italian Period style with extension top. A beauty.

Dining Chairs in Wal. or Mah. Choice Period style with full box seat in genuine leather. Walnut or mahogany finish.

Cane Panel Dining Chairs Period style with cane panel in back and box slip seat in blue leather. Choice of walnut or mahogany finish.

Oak Dining Table Round 42-inch top, 6 ft. extension.

Oak Dining Chairs Period style with genuine leather full box seat.

Entire Stock on Ten Display Rooms of dollars, thrown on sale without reserve.

This is positively the greatest sale ever equaled and never will be known again.

The rapid growth of this store has made room for the finest home furnishing stock in the city. The situation must be faced and disposed of. Come and see the advertised specials here. Come and see the unadvertised specials here.

Our necessity affords you an opportunity.

Take advantage of this great sale and save money. If you are building, it means profit.

Sale Now Going On In Our New Location at Fair Oaks and Walnut, Pasadena

Pasadena Furniture Co.

...y to Sav...ney on Good Home-Furnishings

...denaniture Co's ...lidsum...learan... SALE

...Entire Stock on Ten Display Floors ... and value of approximately one million ... thrown on sale without reserve ... greatly for great savings.
This is positively the greatest value ... The values offered have never been ... and never will be become of ... millions we now face.
The rapid growth of this concern ... and five warehouses with one of the ... home furnishing stock in the city ... MUST BE SOLD!—we have no alternative. ... Situation must be faced and deals ... fear does not permit us to list all the ... ahead specials here. Come and see ... back up every statement made.
Our necessity affords you an opportunity ... charged.
Take advantage of this great sale ... Don't delay. Make your selections now ... save money. If you are building a home—buy now and you will be sure to

Chaise Longue	$37.50
Sateen covered with ivory enamel legs, sale price, $37.50.	
Upholstered Rockers	$19.75
Suitable for bedroom use, covered in pretty cretonnes. Now $19.75.	
Gate Leg Tables	$34.50
In mahogany finish with 34x48 top.	
Spinet Desks	$39.75
A beauty in mahogany finish, cut to....	
Bedroom Chairs	$3.95
Period style in mahogany finish.	
Grass Rockers, or Chairs.....	$5.95
Comfortable, artistic design in China grass.	
Assortment of Grass Tables...	$3.95
Several types of tables, in one big lot. Your choice, each, $3.95	
Assortment of Enamel Hickory...	$14.75
Several tables, settees, suitable for sun room or porch, etc.	

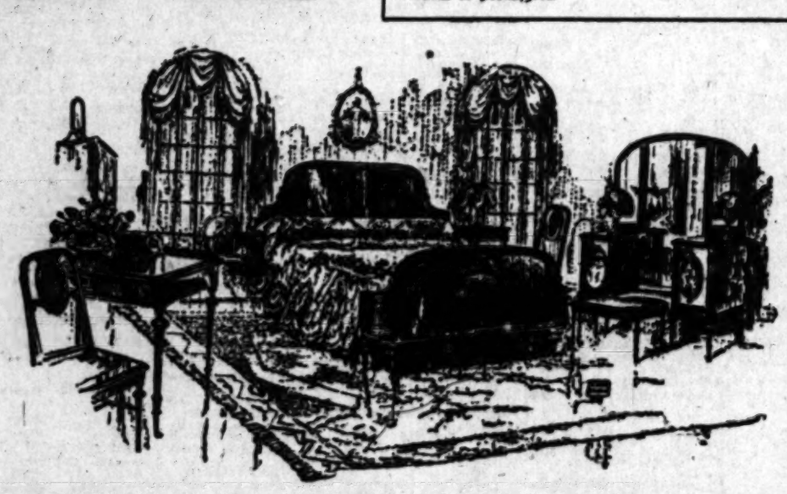

One of Several High Class New Bedroom Suites in the Sale at CUT PRICES

Choose from two entire floors of complete matched bedroom furniture at greatly reduced prices in this sale. When you see these values you will say "greatest bargains ever offered." The magnificent suite pictured consists of the following pieces in mahogany finish: Large Dresser, $139.75; Chiffonette, $89.50; Mirror, $19.50; Vanity Dresser (Pictured), $99.50; Beds (Pictured), in either size, $79.50; Bedside Stand, $14.50; Rocker, $13.75; Chair, $12.50; Bench, $11.25.

Hardwood Dressers in Three Finishes $28.75

Period style with 40-inch top and glass in proportion. Choice of ivory enamel, walnut or mahogany finish.

Vanity Dressers	$49.75
Choice of 3 Period styles finished in mahogany, ivory and gray enamel.	
Oak Dressers	$22.50
Neat plain style with 40-inch top, 28x 24 glass.	
Dressing Tables	$19.75
Choice of several Period styles in walnut, mahogany or ivory enamel finish with triple mirrors.	
Ivory Enamel Bed	$13.50
With Sanq metal side rails in the full double bed 4-6 size.	
Simmons Steel Beds	$5.95
Full size in ivory or white enamel with five seven-eighths inch fillers and continuous post.	
45-lb. Roll Edge Mattresses	$9.75
Felted cotton linters encased in handsome art ticking. For full size beds.	
Three-quarter Mattresses	$2.00
Choice of 3-4, 3-3 or 3-4 sizes suitable for mountain camps or sleeping porch.	

Hardwood Bedroom Furniture in Ivory Enamel—Pieces to Match

Period style. Choose any pieces you require at these remarkably low prices and remember the quality is there, too. You will say these are the biggest bargains you ever saw.

Ivory Enameled Dressers	$37.50
38½ in. top, 22x28 glass, four drawers.	
Ivory Enameled Dressers	$51.00
44-in. top, 26x32 glass, four drawers.	
Ivory Chiffonette	$33.75
3 drawers and 2 large sliding bins.	
Full Size Beds, in Ivory Enamel ...	$26.50
Slat ends with metal side rails.	
Bow-Foot Beds, in Ivory Enamel.	$37.50
Full or twin size with solid ends. Match all other pieces above.	

Draperies and Drapery Making

We are splendidly equipped to handle all kinds of drapery work and our prices—both on labor and materials—have been greatly reduced for this remarkable sale. Allow us to furnish estimates on your requirements—you will be delighted with the quality of our work and the low prices now quoted. Here are examples:

Cretonnes	Formerly priced up to 75c. Now	45c yd.	Fig. Filets Our former cash price was $2.00, now	$1.45 yd.
Cretonnes	Formerly priced up to $1.65. Now	65c yd.	Burma Cloth Our price formerly was $1.35. Now	95c yd.
Cretonnes	Formerly priced up to $1.50. Now	95c yd.	Du Barry Silks That were $2.95. Now	$1.65 yd.
Marquisettes	Scrims, etc., former prices up to $1.35, now	45c yd.	Odd Lot Table Various desirable materials of all kinds	½ price
Madras	Our prices formerly up to $1.65, now	85c yd.	Lamp Shades Small sizes for boudoir or desk	½ price
Col. Madras	Formerly priced in our stock, $2.85, now	$1.50 yd.	Portieres Fit. Rope, wide $3.85, now	$7.75 pr.

Going On In ... Location at 83... Aven...

...enient Yet Inexpensive ...orth Raymond ...dena

Pasadena FURNITURE CO.

SUIT WORTH ITS WEIGHT IN GOLD

Harry Tierney, Pioneer of West, Proves a Mine

Pan Fortune from His Ashes After Cremation

Band Plays "Silver Threads Among Gold" at Rites

BY ROBERT S. DOMAN
[EXCLUSIVE DISPATCH.]

OATMAN (Ariz.) June 17.—The arm chair and its hidden treasure which our grandads used to sing about had nothing on Harry Tierney's gold-lined suit of clothes, which has just yielded his widow $900, after both the clothes and the late M. Tierney were cremated here.

For more than forty years, Tierney had been employed in the gold mills of the West. More than a quarter of a century ago, he bought a broadcloth suit. When it turned so green and shiny that friends who slapped him on the back almost invariably sprained their wrists on its slippery surface, Tierney demoted the suit from "Sunday best" to "every day."

He wore the broadcloth suit for many years in the Portland Mill at Cripple Creek, where he was employed in the gold melting room. Each night he would carefully hang up the suit and put on other clothes.

STILL WORE SUIT

When Tierney went to Goldfield and took a job in the refinery of Goldfield Consolidated Mill, he still wore the suit. It was then beginning to show unmistakable signs of age and wear.

Then came the gold boom in Oatman. Tierney arrived with his now famous broadcloth suit. It was tattered and torn, and patched in all sections. But it still hung together. Tierney, with many a picturesque oath, refused to throw it away.

It should be explained that in the gold mills of Oatman, the refinery men are not compelled to have their clothes burned at intervals in order to recover the gold in the garments. In this respect they are more fortunate than Uncle Sam's mint employees.

Tierney had seen many old mills torn down and burned for the gold dust, which had accumulated in their plank floors and rafters. But he had never been called upon to give up his gold-impregnated suit of clothes.

"When I die I want to be cremated," Tierney often told his friends, "and you won't have to take me to the city to do it, either. Any gold furnace will do. I'm worth me weight in gold, and when I die you can pour me out into a gold brick on top of the slag."

Insurance solicitors always found Tierney obdurate.

"The gold in these clothes and in my teeth is all the insurance my widow will need," he told them.

Tierney died last Tuesday—at sundown.

"I'm like the Gila monster," he said at noon on the day of his death. "I won't die until the sun sinks beyond the Colorado River."

Owing to the fact that there is no crematory in Oatman, the provisions of Tierney's will were carried out in the gold-melting furnace of the local mill, where Tierney had been employed.

The old gold refiner overestimated the amount of gold which had filtered into his suit, however. When the clothes were melted down the seams, linings, and pockets yielded only $900 in gold dust. However, unknown to either Tierney or his widow, the mill in which he was employed had long carried their faithful gold melter on the books of an insurance company to the amount of $5000. A check for $5900 was given Mrs. Tierney when she left for her old home in Bay City, Mich.

During the cremation in the furnace room, the Oatman Orphan Asylum band played "Silver Threads Among the Gold," which Tierney had especially requested in his will should be done. The final musical selection, one of Tierney's favorites, was sung by the boys. The final lines of the chorus are:

"There's gold in the mountains;
there's silver in the mine;
"It all is yours, the Debbil said,
if you only will be mine."

Tierney's ashes were strewn at sunset from the peak of the Elephant Tooth, a gigantic white outcrop of rhyolite which dominates the Oatman landscape and overlooks the "influenza cemetery."

AUTOPSY DEEPENS MYSTERY

Death Cause Remains Uncertain in Case of Bachelor, Police Say

Mystery in the death of T. T. Belsheim, a bachelor, whose body was found Saturday after he had been missing ten days, grew deeper yesterday when an autopsy performed by Autopsy Surgeon Wagner showed Belsheim had died of a hemorrhage of the intestines, a condition that apparently was caused by contusions. He had been dead ten days before the body was discovered at his home, 400 East Eighty-fourth street, by neighbors.

Police officers investigating the case say that the contusions may have been received while the man was engaged in a fight with some person who had come to his home to purchase liquor from him. He was found near a twenty-five-gallon-capacity still.

A few days before the 8th inst. the police were called to the man's home by neighbors, who said that he had been frightening the children living close by. The officers found the man intoxicated, but they did not discover the still in his home.

This was the last time he was seen alive. It is also considered possible that the contusions found on his body might have resulted from a fall sustained while he was intoxicated.

Robbery apparently was not the motive for the crime, as $15 was found in his pockets. No means by which it is probable that thieves entered the house were found by the police. The house was locked on the inside at all entrances.

The police were working on the case yesterday, but they report that they had no definite clews which might lead them to any suspects.

FOR PIONEER'S FUNERAL

Funeral services for Mrs. Miranda M. Hutchin, who died last Tuesday at 1634 South Wilton Place, will be conducted tomorrow at 2 p.m. at the Bramble funeral parlors. Officials of the El Camino Real Chapter, G.A.R.; Bartlet Chapter, W.R.C., and Columbia Circle, Ladies of the G.A.R., will be in charge of the services. The body will be taken to Clinton, Ill., for burial in care of Misses Minnie B. Hutchin and Elfa M. Hutchin, daughters of Mrs. Hutchin.

Mrs. Hutchin, who was 83 years old, was born in Madison county, Ohio. When she was only 8 years of age she traveled with her parents, in a covered wagon, to Illinois and spent her early life amidst the trials and hardships of the early pioneers. At the age of 19 years, she married Wallace Hutchin and she and her husband went to Kansas on their honeymoon trip. Mrs. Hutchin was a resident of Kansas during the career of the James and Younger brothers and she knew John Brown and many of his band. It was also her boast that she had heard Lincoln and Douglas debate on several occasions.

Mrs. Hutchin was a resident of Decatur, Ill., for twenty years before coming to Los Angeles, having lived in Los Angeles since 1920. At the age of 77 years, she made the trip to the Pacific Coast, in an automobile, from Kansas City. Besides being a member of many patriotic societies of Los Angeles, Mrs. Hutchin had been planning to apply for membership in the Society of Descendants of the Mayflower. From a chart of her family tree, recorded in Newberry Library, Chicago, it was shown that she was descended from Charlemagne and Charles III, King of France.

Besides her daughters, Mrs. Hutchin leaves one son, Ellwood S. Hutchin of New York, and two grandsons, Capt. Claire E. Hutchin, U.S.A., of Chicago, and Elmer E. Hutchin of New York.

QUALIFY 72 MEN AS DENTISTS

State Board Passes on Candidates Who Took May Examination

Dr. C. A. Herrick, secretary of the State Board of Dental Examiners, yesterday announced the names of the seventy-two winners out of the class of ninety-nine students who took the May examination for a license to practice dentistry in California. The examination was conducted at the University of California, and the following applicants were successful:

H. W. Nasser, M. N. Wallin, L. R. Allen, R. E. Davies, C. J. Rice, L. Tremaine, W. R. Fleisher, J. Chikaraishi, O. L. Leavy, G. C. McKinley, M. L. Klemmer, S. Abermant, A. G. Nesfi, D. H. Shannon, G. J. F. Gallagher, F. X. Morgan, G. L. Fulcher, A. E. Bateson, R. E. Newton, E. F. Wynton, H. H. Bjornstrom, R. B. Hurd, S. McMillan, R. G. Holyman, R. W. Willett, R. W. Pence, L. M. Desmond, B. C. R. Van Deventer, G. C. Chuck, C. S. Cowan, W. A. Spridgen, C. R. Knowles, F. A. Trachsler, G. X. Sullivan, G. A. Hughes, H. R. Donkin, F. A. Reilly, L. Rothenberg, T. W. Cook, C. G. Anderson, O. V. Robinson, D. H. Bowen, A. J. O'Connell, A. R. Holmberg, C. W. Konigsberg, L. G. Meyers, I. Hibbonour, W. M. Becker, T. P. Noehle, M. N. Rubin, J. T. Obert, F. J. Power, L. Walter, E. C. Zimmer, A. Schwartz.

M. A. Klein, T. L. Cummins, J. H. Waddell, J. R. Russell, A. L. McGuinness, L. Robinson, O. M. Ardell, F. A. Smith, E. J. McCord, W. H. Martin, V. F. Smith, A. M. Anderson, G. T. Dettner, N. T. Bacigalupi, L. I. Duggan, W. S. Ling, L. A. Huberty.

At the same examination at the State University between May 30 and May 26 there were seven applicants seeking permits to practice as dental hygienists, all of whom were successful. The applicants were:

Anna E. Holland, Blanche A. Cofield, Henrietta L. McGlashan, Vashon F. Cummings, Blythe E. McPaddin, Elizabeth Bailey, Helen A. Bodda.

An examination which was started last Saturday at the Dental College of the University of Southern California, and which will close next Friday, is being attended by 103 applicants to practice dentistry and three students applying for license to practice dental hygiene. The successful will be known about July 10, according to Dr. Herrick, who stated that forty of the applicants are Southern California graduates, sixty-four of them being from other States.

To Honor Grand Master

Members of the Masonry and Wardens' Association of Los Angeles will give a dinner in honor of Dr. Samuel H. Burke, M. W. Grand Master, next Saturday afternoon at 6:45 p.m. at the Los Angeles Athletic Club. Following the dinner a reception will be tendered the Grand Master at the Scottish Rite Cathedral.

Auction Sales

Buy of Rose & Co.
Superior
Household Furniture, Choice Rugs, Etc.
TODAY
320 S. WESTMINSTER AVE.
1:30 P.M.
ROSE & CO.
604 Merritt Bldg. Phone 826803
G. KILSHAW, Auctioneer

6-ROOM SPANISH BUNGALOW IN HOLLYWOOD
LOT 50x137
Sells by Auction Tomorrow at 11 o'clock
5420 HAMPTON COURT
East Of Western Avenue

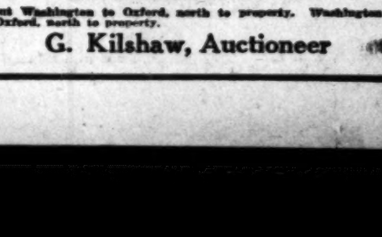

OWNER LEAVING CITY

This beautiful Spanish bungalow is complete in every detail—built of the best materials and workmanship, comprising:
Large living-room with Bachelder tile fireplace, dining-room, two sunshine bedrooms, breakfast-room, tile bath with separate shower, kitchen and laundry, double garage, underground sprinkling system.
This ideal home is worthy of the attention of homeseekers.
Open for inspection, Sunday and Monday, 1 to 6 p.m.
Drive out Western Avenue to Hampton Court, or take Western Avenue car on Seventh street, to Rimpau.

THE COMPLETE FURNISHED NINE-ROOM HOME
On Large Lot
Sells by Auction
Tomorrow at 2 o'Clock
1710 S. OXFORD

This is a substantially built home with hardwood floors throughout, comprising:
Living-room, dining-room, den, four spacious bedrooms, sleeping porch, kitchen.
Built-in features and every modern and up-to-date convenience. Basement—2-car garage.
The furnishings are good and will be sold with the home.
This is an excellent family home or good opportunity for rooming or boarding-house.
The easy terms will be announced at time of sale.
OPEN FOR INSPECTION
Drive out Washington to Oxford, north to property. Washington street car to Oxford, north to property.
G. Kilshaw, Auctioneer

Commercial Guide to Great Southwest

Manufacturing - Wholesale - Financial - Specialties

IN ANSWERING THESE CARDS MENTION THE COMMERCIAL GUIDE

ABSTRACT, TITLE COMPANIES
California Title Insurance Co., 315 W Fifth st. Phone 13170—Main 8284.
L. A. County Title Co., 118 Temple st., corner New High. 14750.
Pomona Abstract & Trust Co., 211 N. Broadway. 62344. (Covers L. A. county.)
Riverside County Title Guaranty Company, 972 Main st., Pennsylvania Block, Riverside.
State guaranteed titles. State Torrens Title Co., Phone 1112. 326 California Bldg.

ABRASIVES—WHEELS, STONES
Pacific Abrasive Supply Co., 1037 S. L. A. 671900. Dist. The Carborundum Co.

ACCOUNTANTS
MacLeod, A.D., I. N. Van Nuys Bldg. Pico 3500. Public accountants and auditors.
Strachan & Webster, Wright and Callender Bldg. Pico 4808. Audit, systems, tax serv.

ACCOUNTANCY SCHOOLS
Accountants' Educational Institute, 630 Black Bldg. 12124. Book-keeping, higher accountancy.

ACETYLENE GEN'TRS, SUP'S, ETC
Acetylene Generator Mfg. Co., 3621 South Park. Generator and welding apparatus, supplies.

ADDING & CALCULATING MACH.
Adding Machine Emporium buys, sells, trades all makes. 1162 S. Hill. 87022.

ADDRESSING MACHINES
Addressography Co. Phone Broadway 775. 736-7-9 Pacific Electric Bldg.
Elliott Addressing Machine Agency, Wm. L. Davis, Mgr., 116 Henne Bldg. 11846.

ADVERTISING—OUTDOOR DISP.
De Mastio, John Co., 114 E. Ninth. Walls and fences.
Electrical Products Corp., 1128 W. 10th. West 7265. Electrical and theatrical supplies.
Foster & Kleiser Co., 1850 W. Washington st. Phone West 7250.

ADVERTISING SERVICE
Alexander-Bacon, advertising art service. 1131 Central Bldg. Advertising artists service. San Fernando Bldg. 820050.

AMBULANCE SERVICE
Garrett, Russ., 1237 S. Flower. Phone: 62750—Automatic 50807.
Hood Bros.-Dallenbaugh Co., 1142 S. Flower st. Phone: Pico 3138, 12110.

APARTMENT HOUSES
Agenda, 2205 W. 6th. Tel. Menual, WI. 62750—Automatic 50807.
Kingston Apartments, 623 W. 8th st. Tel. Menual, Main 7374; Automatic, 60405.

APPRAISERS
Borrill, Leonard; State inheritance taxes. Washington Bldg. Bdwy. 1946.
Weeks, C. L., 521-22 Lissner Bldg. 61984.

ARCHITECTS
E. W. Stillwell Co., bungalow books, tells-how plans. 910 California Bldg.
Kysor & Erkes, 529 Broadway Bldg. 61997.
Thomas Franklin Power, architect, Yuba Bldg., First and Broadway. Tel. 69208.
Valk, Lawrence B., architect; specialize in high class public buildings. 224 S. Hope. Tel. Broadway 7617.

ARCH SUPPORTS
Morris, Harry J., 420 S. Spring. 12601. Morris Arch Supports. Free Exam.

ART GOODS, ANTIQUES, ETC.
Antiques, unusual furniture, art objects. Curio Studio, 421 S. Western st. 64710.
Artistic home furnishings. Unique and 400-year-old pieces. Bdwy. 1197. Arcade Bldg.
Berger, Otto, 329 W. Adams. Pico 3966. Furniture, gifts, frames, lamps, etc. 315 W. Third. 13560.
Monk, Virginia—Original Stenciled. Chas. Monk, 212 W. 3rd. 67405.
Schoner's, 1379 W. 24th st. Picture framing, rare old mahogany, Victorian furniture, Bdwy. 3566.
Sure Cleaning—textiles and rugs. 510 N. Los Angeles st. Bdwy. 3566.
The Shop, 406 W. Sixth. 19035.

ASPHALTS
Burnon, John, 339 S. Los Angeles st. 12389.

ASSOCIATIONS, SOCIETIES, ETC.
Auto Club of Southern California, 1344 S. Figueroa. Phones: Main 4400—60200.
Builders' Exchange, Contractors' Exchange, 1344 S. Figueroa. Main 4400—60200.
Chamber of Commerce, Chamber of Commerce Bldg., 130 S. Broadway. 60176—Main 4461.
Goodwill Industries. Goodwill bags distributed for collection. Call off Lindley. Phone 14642.
Salvation Army Industrial Home, 127 Weller st. Pico 2600.

ATTORNEYS
Adcock, Robert J., room 1, 175 N. Spring. Pico 2119.
Alshuler G. Reilly, 406 Western Mutual Life Bldg. Bdwy. 6800.
Jack P. Leonard, Attorney and Counselor at Law, 340-341 Douglas Bldg., 60942.

AUCTIONEERS
C. H. O'Connor & Son, New Pantages Theater Bldg. Bdwy. 1618. 64282.
Ostrom, Wm. H., 1608 S. Main. 63546. Largest and oldest in the S.W.
Sellner, Charles J., general auctioneer, 1911 Central. Phone 61548.
Sugarman, S. J., wholesale Auction & Commission, 239-241 S. L. A. st. 64310. Bdwy. 3232-34 S. L. A. st. 64310.
Thorne, 2737 S. Main st. 61546. Main 9200. Res. 70823. Largest mailing list.

AUTOMOBILE ACCESSORIES
Carrollite & Jackson, 1227 S. Olive. Bdwy. 6134. Piston rings. Ford timers.
Auto Glass Co., Cheaper than other shades. 1257 S. Figueroa st.
C. C. Auto Specialty Co., C. C. special Motman Sectional Sedan, 202 Wright & Dustin Roman Co., 1041 S. Figueroa st. 62162. Tops and painting.
Hitchcock, C. C., 211 Bdwy. Supplies, wholesale and retail. 1126 W. Washington st.
J. & M. Grease Gun Co. of Cal., 1028 S. Flower. 64201.
Kovrek, Inc., auto signals, 3042 S. Olive. Bdwy. 873. L. A.-media.
Toppers Spark Plug Co., 420 S. L. A. st. Pico 1881.
Vanderveak & Litterer, 1145 W. Washington. West 3201. Ford elevated timers.
Western Auto Supply Co., 911 S. Grand. Bdwy. 2220. Everything for autos.

AUTO BRAKE LINING
Brake Lining Service Co., 410 W. 10th st. Bdwy. Brakes inspected, adjusted, relined.

AUTOMOBILE DISTRIBUTORS
Samuel Motor Car Co., 617 N. Bdwy. Pico 4772. Willys-Knight and Overland.

AUTOMOBILE DIES, TOOLS
Globe Tool & Mfg Co., 2625 Stephenson ave. 41812. Articles mfg.

AUTOMOBILES FOR HIRE
Bailey's Ford Rental, 611 S. Olive. Trucks and touring cars offered daily. Pico 8800.
Bekins Transfer, starters, brand new. Ford Rental Co., 1819 S. Bdwy. 67606.
Hillcrest Ford Co., 944 S. Grand. Touring, limousine, roadsters. 60297.

AUTO GLASS, W'SHIELDS, ETC.
Ideal Windshield Co. Glass replacement, windshield repairing. 903 W. Washington. 23817.
John, Morris Glass Co., 1368 Wall st. 28353. Sedan and curtain lights.

AUTOMOBILE IGNITION
Brown & Caine, Inc., 1425 S. Hope st. Phone Pico 402.

AUTOMOBILE INSURANCE
Auto Club of So. Cal. (Ins. at cost.) 1344 S. Figueroa. 60200—Main 4400.
Inter-Insurance Exchange, 1344 S. Figueroa. Main 4400—60200.

AUTOMOBILE PAINTING
Jack & Mack's Auto Paint Shop, one year guaranteed. 1318 W. Pico. West 3507.

AUTO—PISTON RINGS
99 Ring Sales Co., 1053 S. Hill. 15345. Oil and Compression Rings.

AUTO PARTS MFRS.
Auto Stock Metal Works, 2004 S. Main. Pico 2300. Mfrs. parts, etc.
Wilkinson Auto Parts Co., 1324 S. Grand. 25405. Air shafts, ring gears.

AUTO RADIATORS
Bonebrake Radiator Co., 1012 S. Los Angeles st. Body and fender repairing.
Manning's Radiator Shop, 1427 S. Hope. 20452.
Service Radiator Co., radiators repaired, new installed. 1256½ S. Figueroa. Main 1888.

AUTOMOBILE REPAIRING
Armstrong Auto Works, fenders, bodies, etc. 906 W. Washington. West 235.
Bloss & Cleveland, 1040 West Washington. 61112. Specialty Franklin cars.
Dragon Auto Works, auto painting, fenders, bodies, 909 W. Washington. West 1021.
Hickey's Exclusive Dodge Shop, 1701 W. Pico st. Phone Wilshire 6442.
Parish, F. S., magneto specialist, starters, generators repaired. 1265 S. Figueroa. Phone: Main 8, Chevrolet specialist for 8 years. 147 W. Pico. Pico 1470.
Yum-Auto Super-Service Co., 1918 and Hope. West 4044. Rest, cheapest.

AUTO—SHOCK ABSORBERS
Player shock Preventer. Best in the world. Middleton Service Garage, 1471 Sunset.

AUTOMOBILE TOP MFR.
One-man top attachment. Tru-Top Mfg. Co., 2302 So. Main. Phone So. 3253.

AUTO TRACTOR, ENGNRG, EXCH
Men wanted—mechanics and helpers; full pay. Fee required. U. S. Tractor, Auto & Eng. Exchg., 154 N. L. A. St.

AUTO—VULCANIZING EQUIP.
L.L. Caldwell Co., Ramsay, Pacific, Nugent Molds. 2605 S. Main st. South 446.

AUTO & WAGON BODY BLDRS.
Frank Nagnes Commercial Auto Bdy Works, 227 E. Market st. Pico 586.

AUTOGRAPHIC REGISTERS
Standard Register Co., 420 Mason Bldg., 4th and Broadway. Phone 12977.

AWNINGS—TENTS—CANVAS
Cobbs's Serv. Awning Co., 6720 Wilshire Blvd. at Cahuenga. Awning Specialists. Progressive Tent & Awning Co., 124 So. L. A. Pico 5080. Res. & store awnings.
Poe, Awning & Shade Co., 7404 Sunset Blvd. Holly. 7026.

BANKS & TRUST COMPANIES
California Bank, head office Broadway at 5th, 27 branches. Unsurpassed bank service
Citizens' National Bank, 637 S. Spring. 10400
Commercial National Bank of L. A., 401 S. Spring st. 10632.
Farmers' and Merchants' Nat. Bk. corner 4th and Main. Phones, Bdwy. 1500, 10125.
Highland Avenue Savings Bank, 6800 Santa Monica Blvd. A. R. Burrows, Pres.
Security Trust & Savings Bank, Resources $180,000,000. 5th and Spring st., L. A.
Union Bank & Trust Co., 740 S. Broadway. Main 8775; 60055.

BAKERS' & CONF'RS' SUPPLIES
So. Cal. Supply Co., 814 E. 3rd st. Pico 2900.

BAKERIES—WHOLESALE
Langnickel, Jos. M., 977 E. 12th st. 22259.

ADVERTISING—OUTDOOR DISP.
De Mastio, John Co., 114 E. Ninth. Walls and fences.
Electrical Products Corp., 1128 W. 10th. West 7265. Electrical and theatrical supplies.
Foster & Kleiser Co., 1850 W. Washington st. Phone West 7250.

ADVERTISING SERVICE
Alexander-Bacon, advertising art service. 1131 Central Bldg. Advertising artists service. San Fernando Bldg. 820050.

AMBULANCE SERVICE
Garrett, Russ., 1237 S. Flower. Phone: 62750—Automatic 50807.
Hood Bros.-Dallenbaugh Co., 1142 S. Flower st. Phone: Pico 3138, 12110.

APARTMENT HOUSES
Agenda, 2205 W. 6th. Tel. Menual, WI. 62750—Automatic 50807.
Kingston Apartments, 623 W. 8th st. Tel. Menual, Main 7374; Automatic, 60405.

APPRAISERS
Borrill, Leonard; State inheritance taxes. Washington Bldg. Bdwy. 1946.
Weeks, C. L., 521-22 Lissner Bldg. 61984.

ARCHITECTS
E. W. Stillwell Co., bungalow books, tells-how plans. 910 California Bldg.
Kysor & Erkes, 529 Broadway Bldg. 61997.
Thomas Franklin Power, architect, Yuba Bldg., First and Broadway. Tel. 69208.
Valk, Lawrence B., architect; specialize in high class public buildings. 224 S. Hope. Tel. Broadway 7617.

ARCH SUPPORTS
Morris, Harry J., 420 S. Spring. 12601. Morris Arch Supports. Free Exam.

ART GOODS, ANTIQUES, ETC.
Antiques, unusual furniture, art objects. Curio Studio, 421 S. Western st. 64710.
Artistic home furnishings. Unique and 400-year-old pieces. Bdwy. 1197. Arcade Bldg.
Berger, Otto, 329 W. Adams. Pico 3966. Furniture, gifts, frames, lamps, etc. 315 W. Third. 13560.
Monk, Virginia—Original Stenciled. Chas. Monk, 212 W. 3rd. 67405.
Schoner's, 1379 W. 24th st. Picture framing, rare old mahogany, Victorian furniture, Bdwy. 3566.
Sure Cleaning—textiles and rugs. 510 N. Los Angeles st. Bdwy. 3566.
The Shop, 406 W. Sixth. 19035.

ASPHALTS
Burnon, John, 339 S. Los Angeles st. 12389.

ASSOCIATIONS, SOCIETIES, ETC.
Auto Club of Southern California, 1344 S. Figueroa. Phones: Main 4400—60200.
Builders' Exchange, Contractors' Exchange, 1344 S. Figueroa. Main 4400—60200.
Chamber of Commerce, Chamber of Commerce Bldg., 130 S. Broadway. 60176—Main 4461.
Goodwill Industries. Goodwill bags distributed for collection. Call off Lindley. Phone 14642.
Salvation Army Industrial Home, 127 Weller st. Pico 2600.

ATTORNEYS
Adcock, Robert J., room 1, 175 N. Spring. Pico 2119.
Alshuler G. Reilly, 406 Western Mutual Life Bldg. Bdwy. 6800.
Jack P. Leonard, Attorney and Counselor at Law, 340-341 Douglas Bldg., 60942.

AUCTIONEERS
C. H. O'Connor & Son, New Pantages Theater Bldg. Bdwy. 1618. 64282.
Ostrom, Wm. H., 1608 S. Main. 63546. Largest and oldest in the S.W.
Sellner, Charles J., general auctioneer, 1911 Central. Phone 61548.
Sugarman, S. J., wholesale Auction & Commission, 239-241 S. L. A. st. 64310. Bdwy. 3232-34 S. L. A. st. 64310.
Thorne, 2737 S. Main st. 61546. Main 9200. Res. 70823. Largest mailing list.

AUTOMOBILE ACCESSORIES
Carrollite & Jackson, 1227 S. Olive. Bdwy. 6134. Piston rings. Ford timers.
Auto Glass Co., Cheaper than other shades. 1257 S. Figueroa st.
C. C. Auto Specialty Co., C. C. special Motman Sectional Sedan, 202 Wright & Dustin Roman Co., 1041 S. Figueroa st. 62162. Tops and painting.
Hitchcock, C. C., 211 Bdwy. Supplies, wholesale and retail. 1126 W. Washington st.
J. & M. Grease Gun Co. of Cal., 1028 S. Flower. 64201.
Kovrek, Inc., auto signals, 3042 S. Olive. Bdwy. 873. L. A.-media.
Toppers Spark Plug Co., 420 S. L. A. st. Pico 1881.
Vanderveak & Litterer, 1145 W. Washington. West 3201. Ford elevated timers.
Western Auto Supply Co., 911 S. Grand. Bdwy. 2220. Everything for autos.

AUTO BRAKE LINING
Brake Lining Service Co., 410 W. 10th st. Bdwy. Brakes inspected, adjusted, relined.

AUTOMOBILE DISTRIBUTORS
Samuel Motor Car Co., 617 N. Bdwy. Pico 4772. Willys-Knight and Overland.

AUTOMOBILE DIES, TOOLS
Globe Tool & Mfg Co., 2625 Stephenson ave. 41812. Articles mfg.

AUTOMOBILES FOR HIRE
Bailey's Ford Rental, 611 S. Olive. Trucks and touring cars offered daily. Pico 8800.
Bekins Transfer, starters, brand new. Ford Rental Co., 1819 S. Bdwy. 67606.
Hillcrest Ford Co., 944 S. Grand. Touring, limousine, roadsters. 60297.

AUTO GLASS, W'SHIELDS, ETC.
Ideal Windshield Co. Glass replacement, windshield repairing. 903 W. Washington. 23817.
John, Morris Glass Co., 1368 Wall st. 28353. Sedan and curtain lights.

AUTOMOBILE IGNITION
Brown & Caine, Inc., 1425 S. Hope st. Phone Pico 402.

AUTOMOBILE INSURANCE
Auto Club of So. Cal. (Ins. at cost.) 1344 S. Figueroa. 60200—Main 4400.
Inter-Insurance Exchange, 1344 S. Figueroa. Main 4400—60200.

AUTOMOBILE PAINTING
Jack & Mack's Auto Paint Shop, one year guaranteed. 1318 W. Pico. West 3507.

AUTO—PISTON RINGS
99 Ring Sales Co., 1053 S. Hill. 15345. Oil and Compression Rings.

AUTO PARTS MFRS.
Auto Stock Metal Works, 2004 S. Main. Pico 2300. Mfrs. parts, etc.
Wilkinson Auto Parts Co., 1324 S. Grand. 25405. Air shafts, ring gears.

AUTO RADIATORS
Bonebrake Radiator Co., 1012 S. Los Angeles st. Body and fender repairing.
Manning's Radiator Shop, 1427 S. Hope. 20452.
Service Radiator Co., radiators repaired, new installed. 1256½ S. Figueroa. Main 1888.

AUTOMOBILE REPAIRING
Armstrong Auto Works, fenders, bodies, etc. 906 W. Washington. West 235.
Bloss & Cleveland, 1040 West Washington. 61112. Specialty Franklin cars.
Dragon Auto Works, auto painting, fenders, bodies, 909 W. Washington. West 1021.
Hickey's Exclusive Dodge Shop, 1701 W. Pico st. Phone Wilshire 6442.
Parish, F. S., magneto specialist, starters, generators repaired. 1265 S. Figueroa. Phone: Main 8, Chevrolet specialist for 8 years. 147 W. Pico. Pico 1470.
Yum-Auto Super-Service Co., 1918 and Hope. West 4044. Rest, cheapest.

AUTO—SHOCK ABSORBERS
Player shock Preventer. Best in the world. Middleton Service Garage, 1471 Sunset.

AUTOMOBILE TOP MFR.
One-man top attachment. Tru-Top Mfg. Co., 2302 So. Main. Phone So. 3253.

AUTO TRACTOR, ENGNRG, EXCH
Men wanted—mechanics and helpers; full pay. Fee required. U. S. Tractor, Auto & Eng. Exchg., 154 N. L. A. St.

BEARINGS—BABBIT METAL
American Metal Bearing Co., 601 E. 3rd. Pico 4666. Bearings made to order.

BEARING MFRS.—METAL
Peerless Metal Bearing Co., 200 San Fernando Bldg. Phone 10127. Dist. Ajax Bearings.

BEARINGS—NEW & REGROUND
J. W. West, 1522 S. Grand. 22709. Angular ball, shatter roller, die cast, bronze back.
Pacific Ball Bearing Co., Fafnir ball and Bower roller, 415 W. Pico. Bdwy. 6105.

BEDS AND BEDDING
Boston Bedding Co., 2106 Maple. 23045. Furniture, mattresses, renovating, repairing.

BEEKEEPERS' SUPPLIES MFRS.
The A. I. Root Co., Airline Honey, 1824 E. 15th st. 10195.

BICYCLES—SUNDRIES, REP'RS.
Angeles Cycle & Supply Co., 817 S. Main st. Bdwy. 6127. Cycle frame repairing, shop, 121 W. Washington. Bradley, building. Mead Cycle Co., Ranger bicycles, factory branch. 1125 S. Main st.

BOATS
Asrup, Emil, 3101 S. Main. 283820. New and used duck motor boats and marine engines.

BOOKS
Occult Book Shop, Theosophical Bookroom, Metaphysical, etc. 326 Byrne Bldg. 3rd and Broadway.

BOTTLE MANUFACTURERS
West Coast Glass Co., Boyle and Stanson. 23078. Milk bottles only.

BRAZING, WELDING—ALL MET.
Aviation Welding Works, oxy-acetylene welding, 631 E. 3rd st. 16676.
Carter, J. A. C., 747 S. San Pedro st. Phone 60359.

BRICK MANUFACTURERS
Compo Stone Co., 2631 E. 28th. South 1532-J. Saged brick and mantle tile.

BLUE PRINTERS
Cal. Map Co., Story Bldg. Phone 65306. Main 4297.

BRONZE BUSHINGS
Phillips Bronze Bushing Works, 1460 E. Washington. 24512.

BRUSHES
Brushes, mops, dusters, etc. Sanford Brush Co., 410-12 Bryson Bldg. Pic. West 1926. Fuller Brush Co., 302 Marsh-Strong Bldg. 62165. Phone for demonstration.

BUSINESS PROPERTY LEASES
Bullard, C., 404 P. E. Bldg. Phone Main 213.

BUSINESS SCHOOLS
Bell Shorthand, 625 Black Bldg. 63877. Shorthand, typewriting, method. Day or eve. Holman Secretarial School, 702 Wright & Callender Bldg. Bdwy. 2600.
Shorthand, typewriting, comptometer. Dixon School of Business, 321 Douglas Bldg. 821900.

BUTCHERS' SUPPLIES
Meat market fixtures, prices on request. Otto Stelzen Supply Co., 210 W. 3rd. 11790.

CABINET MAKERS
Harry J. Billman, 1154½ S. L. A. 16258
Steve Iversia, office fixtures.
Universal Cabinet Co., 2209 W. 23rd st. 62597. Store fronts and alterations.
Wood Bros., 49th and Santa Fe. 280722. Bank, store, church, house fixtures.

CABINET MAKERS—MILL WORK
American Woodworking Co., 117 N. Avo. 18. 31101. C. C. doors, sash and screens.
Ford Cabinet Works, 1214 W. Washington. A. Oederlein, prop. Phone 24074.

CAMERA REPAIRING
Angeles Camera Repair Co., cinematograph specialist. Pico 3908.

CAN MANUFACTURERS
Los Angeles Can Co., 301 San Fernando Road. Lincoln 380.

CANDY—WHOLESALE
"The Time" Chocolates, C. C. Brown, 621 S. Olive. Bdwy. 6110.
Sisters, 108 S. Broadway. Main 2541. Chocolate dipping taught, wholesale and retail.

CARD INDEX SYSTEMS
Flach & Benedict, Inc., 344 Crocker st. 61643. Index cards, guides, folders.

CARPET CLEANERS
Cal. Carpet Cleaning Works, 2132 Sacramento st. Main 427—66239.
Cleaning and rugs woven from old carpets. Cala Myrna Rug Works, South 2468-J.

CARPETS, RUGS, LINOL'M—WHL.
Lindley, W. S., Linoleum and Carpet Contract Co., 1425 Maple. 23782.

CASH REGISTERS—EXCL. AGCY.
American cash registers, 2nd hand. Bell Woods, Nationals. J. R. Waller, 353 S. L. A. 65501.

CATERERS
Marrine Comforts et Cuisine, Exclusive catering. 715 W. 7th st. 26476.
The Elite Caterers, 641 S. Flower. Pico 1873. Quality caterers and confectioners.

CEMETERIES
Evergreen Cemetery, Michigan and Evergreen, 41083. 506 Bank-of-Shops. 61342.

CESSPOOL CLEANING
California Cesspool Cleaning Co., Underground draining. Wilshire 1512—399107.
Sanitary Co., 1818 E. 41st st. Ave. 67 Story Bldg. Bdwy. 5272.

CHEMISTS—ANALYTICAL, CONS.
Chemical, metallurgical laboratory. Reinstock & Pauser, 273 W. First st. 12604.
Wilkinson-Burks, Copp Bldg., 218 S. Broadway. Oil, cement, water, coal. 82045.
Wrans, King & Co., 823 E. 3rd st. Main 4360.

CHILDREN'S AND MISSES' WEAR
Zeolhof, F. B., infants' and children's wear. 739 S. Los Angeles st.

CHINAWARE—WHITE, HANDPTD.
Chapman-Daily Studio, 233 S. Bdwy. 10082. Wholesale and retail decorating.

CHINESE ART GOODS
Rare porcelain, Chinese rugs. F. Sale One Co., 969 W. 7th. 52020.

CHIMNEY SWEEPERS
Pedratta, J., (20th year.) Chimney sweeping and repairing. 19776. 1305 N. Main. Durbin, C. S., chimney sweeping and furnace repairing. 2761 W. Pico 73517.

CHIROPRACTORS
Electro-therapy, Dietetics, all drugless methods. Hours 1 to 4 or appointments. Ph. 13260. Res. 1948 Dr. Clara M. Moody, 313 W. Third st., suite 710.
Hutchison, Dr. D. F., Chiropractor and optometrist. 442 Byrne Bldg. 11165. Garvanza 2018.
Nelson, Ry. E., D.C., 618 Grosse Bldg. Phone 12674. Hours 10 to 5.

CIGARS & TOBACCO—WHLS.
Rinaudo's Co., Home of Cinco, 417 E. 4th. 11004—Pico 1467. 67471.
La Cal Cigar Co., 615 W. 9th. Ph. 621718.
Mild Havana cigars. Special sizes.
L. I. Cigar Co., 202 N. Main. Ph. 642-11.

CLEANERS AND DYERS
L. A. Dye Works, W. C. Williams, prop. Expert cleaners, 703 E. 6th. 64766.
Paramount Cleaning Service, Garments, rugs, auto, interiors, 1120 W. Pico. Bdwy. 5646.
Rex Dye Works, 119 W. 23rd st. 21627. Special $1.60 price on suits.

CLEANERS—HOUSE & WINDOW
American Window Cleaning Co. Main 229. 717 Union League Bldg.
From Garret to cellar in one day. The Acme Cleaners. Pico 1680.

CLOCK SPECIALISTS
Dayton, S. P., 714 Title Guarantee Bldg. 11783. Chime, bank and clock clocks.

COLLECTION AGENCIES
Fletcher, Inc., 416 O. T. Johnson Bldg. Main 03208—67490. "Established 1913."

CONCRETE PRODUCTS—MFRS.
Concrete Lumber Co., 612 Black Bldg. Phones 13512, 68724. Concrete Lumber Products.

CONFECTIONERS' TOOLS & SPLS.
Cal. Cream'y Co., 435 So. L. A. st. 140-27. Soda Fountains, supplies.

CONSULATES
Consulate of Japan: Ueto Oyama, Int. Bank Bldg. Phone 5300.
Mexican Consulate, Tajo Bldg. Ph. 672-27.

CONTRACTORS AND BUILDERS
Economic Home Building Co. system saves 50 per cent. 321 W. Third.
Eclipse Metal Products Mfg. Co., sheet metal contractors, 1831 Oak st. West 4600.
George M. Stanley Co., build better, cheaper, 601 N. Western ave. Holly 7532.
Meye, L. T., building and designer, 83031. Black Bldg. 10251.
W. A. Heitmeyer Construction Co., entire Ninth floor Merritt Bldg. Pico 1156.
McConville-Douglas & Creighton, 628 Union League Bldg., 820060.

CORSET MAKERS
Barclay, custom-made corset headquarters 207 W. New Hampshire. WI 6815.
Dunn-Trafton, 1012 E. Grand, 68328. Wade and Nolife corsets. (Open evenings
Cross, Mrs. Alice B., La Pacific Corset, Dist. Mgr., 511 Hope Bldg. Bdwy. 2516.
Nu-Bone Corset Headquarters, 820 W. 7th.

COSTUMERS, THEATRICAL GOODS
Temple Costume Co., 525 S. Broadway. Broadway 2668.

CURTAIN CLEANERS
Imperial Lace Curtain Cleaning Co., 1720 E. 14th. 20686. Also draperies, blankets.
Musgrave Curtain and Blanket Cleaners. "Ask your neighbor." 21758. 1617 Griffith.
Parfet Curtain Cleaners; called and delivered; work guar. 3650 S. Main. So. 285.

CUTLERY GRINDING
Butchers', scale' and barbers' cutlery. L. Pedy, 108 E. First. Main 1716.

CYLINDER GRINDERS
Davis Mfg. Co., 1250-60 E. Flower. 63949. Expert in cylinder grinding.

DESKS
"CHAUTAUQUA" Combination, children's educational desks. 602 International Bank Bldg. 60053.
Los Angeles Desk Co., 848 S. Hill. 60091. Retailers, wholesalers, mfgrs. (7 floors.)

DETECTIVE AGENCIES
Eugene P. Brenner, confidential civil and criminal cases. 304 S. Bdwy. 11173.
Duval, Louis A., Washington Bldg., 61131. Civil and criminal investigators.
Nick Harris Detective Agency, Pico 1332. 900 Pantages Bldg. Cable adr., Harlet.
Larry Balgar Detective Agency, Secrecy, efficiency. Phone day 11900, night 799037.
Fay Bldg.

DIAMOND BROKERS
Feinman, J. C. Diamonds bought for cash. 308 Rose Bldg. 62516.
Markwell & Co., 300-2-4 Citizens' Nat'l Bank Bldg., 5th and Spring. 15792.
Rochford, Geo. F., 608 Title Guarantee Bldg. 14167. Perfect gems. (blue-whites.)
Weinstein, M., 601 Title Guarantee Bldg. Diamonds, precious stones, wholesale prices.

DISINFECTANT
National Sanitation Co. Insecticide, janitor supplies. 1313 W. Washington. West 1304.

DISINFECTORS, EXTERMIN'RS
Ross Rat Exterminator Co., 207 Douglas Bldg. 65037. Rats, mice, insects.

DOG BREEDERS, IMPORTERS
Black & Tan toy terriers, Yorks, Griffs, toy Kneberry's Kennels, 1043 Huntington Dr. Huntington Dr. Phone 60459.
Cocker Spaniels, Pekingese for sale, at stud. Kneberry's Kennels, 1043 Huntington Dr. Garvanza 3026.

DRAPERY MANUFACTURERS
Drapery Shop, opp. Rialto Theater, 627 S. Grand. Main 8347. Draperies-Upholstering.

DRESS & GARMENT MFRS.
Bettie Apron Shop, house dresses, kiddies' clothes. 2591 West Pico street.
Jamison's Specialty Gingham Dresses made. $10; including material. Wil. 1387. 1306 W. 9th.

DRUG STORES
Hidalgo's Pharmacy, 803 N. Main. Main 9412. Mexican herbs and medicines.

DRY GOODS, ETC., WHOLESALE
Klein-Norton Co., 253 S. L. A. st. Pico 911—10011. Boys' clothing and notions.
McComas Dry Goods Co., 740-42 S. Los Angeles st. 60335.

EGGS—WHOLESALE
Mansell Egg Co., "Quality Eggs." 649 Central ave. 67260.

ELECTROLYSIS
Margaret Campbell, graduate nurse and electric needle expert, 307 Pac. Mut. Bldg. 61318.
Mabel Bentwood Smith, superfluous hair permanently removed without scarring 401 Security Bldg. Bdwy. 520.

ELECTRO-THERA. & X-RAY MFR.
Electro-Therapeutic Appliance Co., 229 O. T. Johnson Bldg. 13756. Violet Ray specialist.

ELEC. CONTRS. & BLDRS.
Gans Bros., 812 S. Spring st., 141 S. Main st. 815 S. Main st. 13742.
Golden State Electric Co., Contracting supplies, repairing. 748 W. 7th. Main 1848.

EL. MOTORS—ALL KINDS, REP.
International Electric Co., Motors and machine work. 825 E. L. A. st. 62143.

ELEC. SUPPLIES—WHOLESALE
Ferve-Pettibone Co., 512 S. Bdwy. Main 937. Mfrs. elec. lighting fixtures.

ELEVATORS
Otis Elevator Company, 300 E. 8th. 60265 or Main 1452. Nights or Sundays, So. 970-W or So. 5855-W or Wil. 4384.

EMBOSSERS AND ENGRAVERS
Harpel, 121 W. 3rd. Ph. 19037. Platers and steel engraving.

EMBROIDERIES & HEMSTITCHING
Eastern Embroidery Co., 820 S. Broadway. 65116. All kinds—see us.
Pantlon Emb. Co., 420 Haas Bldg. 67245. Plaiting, Buttons, Hemstitching.
Fine Arts Embroidery Co., 1004 W. 3rd 13584. Dressmaking supplies.

EMPLOYMENT AGENCIES
A.B.C. Japanese Employment Agency, 222 Ezzie Japanese Emp. Agency, 624 W. 6th. 1853. All kinds of help furnished.
B. & I. Office Service Co., 508 Pac. Mut. Bldg., 6th & Grand Ave. Broadway 3040
Hummel Brothers, Employment Agency, 116-118 East Second street. 10709—Main 8484.
Y. Pacific Japanese Employment Agency, 624 W. 6th. Main 1714—61078.

ENGINEERS—CONS., CONTR'G.
Apex Engineering Co. Hot Water Systems. 421 Pac. Finance Bldg. 13005.
Lingwoott, J. B. Ph. 61163. 1104 Central Bldg.
Quinton, Cole & Hill, 1112 Hollingsworth Bldg. Pico 411.
Young, E. E., Engineer and Geologist, 205-07 Story Bldg. Bdwy. 5272.

ENGINEERS & MILL SUPPLIES
Warren & Baily Co., 214 E. 3rd st. 60039. Pico 3025.

ENGRAVERS
Times-Mirror Printing and Binding House, 118 S. Broadway. Pico 700—10091.

ENGRAVERS—COPPER PLATE
A. E. Little Co., 426 S. Bdwy. Pico 3840. Castle Co., 546 So. L. A. Pico 1716. Specialists steel die, copper plate.
Coast Engraving Co., 314 S. Spring. 820903. Copper plate specialists.
Francis H. Webb, Tajo Bldg. Phone 13187.
T. V. Allen Co., 824 S. Hill st. Phone 60063.

ENGRAVERS—PHOTOGRAPH
Brown, Caldwell & Ladd, 247 S. Bdwy. Phone 63551.
BRYAN-BRANDENBURG CO., 232 E. 4th st. Phone Main 8484.

ENGRAVING—PLATELESS
Bunker Plateless Eng. Co., 956 S. Grand. 66173. Social Stationery and Xmas Cards

ENVELOPE DEALERS & MFRS.
Capital Envelope Co., 1807 E. 7th. Phone 63402.
Mail Order Printing and Envelope Co., 1222 W. 35th. Phone Vermont 6202.
Griffin Envelope Co., 159 No. L. A. 65186. Cal high-grade envelopes. Special sizes.

ENVELOPE MANUFACTURER
Griffin Envelope Co., 159 N. L. A. st. 65186. High-grade envelopes, special sizes.

EXPERT HANDWRITING
Carlson, Milton. Questioned documents. International Bank Bldg. Main 3669.

FARM SPECIALIST
Agenzia Pirri, 355 N. Main. 61375. Have buyers, small grape and fruit ranches.

FEED, FUEL & TRANSFER
Washington Feed & Fuel Co., 1200 W. Washington. West 118. 21062.

FENCES—BUILDERS, DEALERS
So. California Fence Construction Co., 3651 Stephenson ave. Boyle 2970.

FIRE APPARATUS
Pacific Fire Extinguisher Co., 227 E. 9th. Pico 3238. Automatic sprinklers. Fire apparatus.

FISH AND SEA FOODS
West Coast Sea Food Co., 136 Central ave. Broadway 8523—66711.

FLORISTS—WHOLESALE
Murata, S. & C., 380 E. Los Angeles st. Pico 120—62004. Also Florists' supplies.

FOOD SPECIALISTS
Taylor Tamale Co., 1310 San Fernando Blvd. Lincoln 2670—31148. Packers of Food Products.

FLOUR MILLS
"Vitimin," 307 Also. Ph. 12652. 100% Wheat Flour. Texture fine as any.

FRUITS & PRODUCE—WHLS.
K. & K. Produce Co., 920 S. San Pedro. 13050.

FUMIGATORS, BUG DESTROYERS
American Chemical & Fum. Co., 316 S. Figueroa st. Main 2017.

FURNACES, GAS, OIL, COAL
Apex Engineering Co., 421 Pac. Finance Bldg., 13005. Domestic, Industrial Heating.

FURNITURE DEALERS, MFRS.
Home Upholstering Co., 2021 W. Pico. West 5087. High-grade upholstered furniture.
Pearsall Bros., 2235 W. Washington. Columbia Phonographs and Records. Walnut, mahogany beds.
Siebold, Wm., 1338 San Julian. 29124. Household furniture direct from Factory.

FURRIERS
Burger, Matthew, 803 W. 7th. 64582. Rem

TAXPAYERS TO OPPOSE KLANSMEN

Imperial County Body Against Candidates of the Hooded Order

[EXCLUSIVE DISPATCH.]

EL CENTRO, June 18.—At a meeting of the Imperial county taxpayers association, presided over by president A. N. Bucklin, the acoalation went on record by resolution as unalterably opposed to the candidacy for county office of any present office-holders or aspirants who are members of the Ku Klux Klan.

A motion to petition for the recall of Sheriff C. M. Applestill on the ground that he is no longer a resident of Imperial county failed of a second. It was argued that Applestill has removed to San Diego.

Candidates for county office who are involved in the Woolwine exposure of Klan members as revealed in a special investigation conducted in Imperial county by the Times recently are believed attack in the coming campaign by the associated taxpayers.

Mrs. Hartwell Dies; Services for Tomorrow

Mrs. Mary L. Hartwell, aged 66 years, widow of Calvin H. Hartwell and a pioneer resident of Pasadena, died yesterday morning at the family residence, 411 Summit avenue, Pasadena. Mrs. Hartwell had been in ill health since the death of her husband, former Coroner, about two years ago.

Funeral services will be conducted at the Ives-Warren Funeral Parlors in Pasadena, at 4 p.m. tomorrow, Rev. Carl Henry, pastor of the Pasadena Universalist Church, will officiate. Solos will be sung by Mrs. Frankie Boynton Ross. Burial, which will be private, will be in Mountain View cemetery.

Mrs. Hartwell was a member of the Giddings family which came to Pasadena nearly fifty years ago and became prominent in the development of Pasadena and the entire Southland. A woman of exceptional brilliance, Mrs. Hartwell was greatly interested in civic affairs, especially in all movements looking toward the beautification of the Crown City and for two years she was president of the Shakespeare Club of Pasadena.

Besides her foster daughter, Miss Alice M. Giddings, Mrs. Hartwell leaves a brother, J. R. Giddings, and a sister, Mrs. G. H. Royce, all of Pasadena.

Early Callers Eat Breakfast, Then Rob Cafe

After two men had finished their breakfast early Sunday morning at the Hackman Cafe, 804 South Main street, they held up the night chef, Peter Dalo, and took $26 from the cash register. Members of the police flying squadron failed to find any trace of the men.

A report to the police stated that the men were about 25 years of age, about six feet tall and weighed about 170 pounds.

Duty of Wife Was to Work, Husband Said

Some are born to royal purple while others are born to work. It was to this latter class that Bernard Jurist assigned his wife, Mary Jurist, according to a complaint for divorce on file in the Superior Court. Unlike his name, Jurist was not gifted with a judicial nature.

The complaint charges that Jurist threatened to sue Mrs. Jurist's employer for alienation of affections and on one occasion sent him word that he was "to look at his prayer book and not at mama."

OIL TANK BLAZE IS EXTINGUISHED

SPECTACULAR FIRE IN RAILROAD YARDS DOES NO SERIOUS DAMAGE

After burning for twelve hours, the fire in the 55,000-barrel oil tank on Mission Road, near Macy street, was finally extinguished at 2 a.m. yesterday. The tank was filled with fuel oil for Southern Pacific locomotives.

Early Saturday afternoon the blaze swept toward near-by structures, and for a time it seemed certain that serious damage would result.

About 8 p.m. Saturday it appeared that the fire was under control, after a great amount of chemical had been used. But the amount used was insufficient and the fire broke out with renewed vigor. By 11 o'clock another supply of the chemical had been secured. It was only after this had been used that the flames were extinguished.

Six fire companies answered the alarm. City firemen were aided by railroad employees.

GET NO LOOT

Attempt is Made to Rob Union Motor Car Company

Safe crackers who visited the Union Motor Company, 961 South Flower street, Saturday night or Sunday morning, secured no loot. The combination on the company's safe was hammered off, but there was nothing of value in the safe.

The building was entered after the company closed its doors Saturday night. It was not visited by members of the company until Sunday forenoon, when the work of the thieves was discovered.

HARDING IS INVITED TO HEAR OPERA

Obregon Also Asked to be Honor Guest at "Carmen" Production

Invitations yesterday were wired to President Harding and President Obregon of Mexico to be guests of honor at the outdoor production of "Carmen" to be staged in the Hollywood Bowl the night of July 8.

The messages were sent by the Hollywood Chamber of Commerce, under whose auspices the performance is being given.

An invitation also was extended to Don Juan R. G'gayangon, Ambassador to the United States from Spain, to attend.

The number of singers in the chorus has been increased from 250 to 350, according to announcement yesterday. This addition will bring the total number in the cast to nearly 600.

The work of enlarging the seating capacity of the amphitheater to accommodate 35,000 is progressing rapidly. The hillside also will be leveled so that another 25,000 will be able to see and hear the opera.

Loving Note Causes Suit for Divorce

When Mildred Williams of Granger, Tex. wrote M. C. O'Brien that she "just longed to see him" undoubtedly she did not think that such a wish would cause Mrs. Laura M. O'Brien to sue for separate maintenance. Anyway, Mrs. O'Brien did and named Miss Williams in the complaint on file in the Superior Court here.

Mrs. O'Brien stated that she has been married for twenty years and that she never suspected her husband until she found the note. An investigation resulted in he action.

TIJUANA WOMEN PLAN FESTIVAL

AUTHOR OF MISSION PLAY TO SPEAK AT EVENING ENTERTAINMENT

The Woman's Club of Tujunga, in the green Verdugo Hills, has perfected arrangements for a June fiesta, to be held tomorrow at Tujunga's new amusement park, the Garden of the Moon. Luncheon and dinner will be served and there will be home-made candy, fancy work and ice cream booths and a fortune-teller.

John Steven McGroarty, author of the Mission Play, will speak at the evening entertainment. Dr. Jessie Russell of Glendale will extend greetings on behalf of Glendale and Glendale's "singing Mayor"—Mayor Robinson—has been invited to participate in the program, which will be rounded out by Mrs. Ethel Keppel Lewis in songs, Mrs. John Hunt in piano numbers and a big surprise act by Princess Paula and her native accompanists.

Busses leaving the Union Stage Depot at Fifth and Los Angeles streets will provide ample transportation facilities to Tujunga.

The Tujunga Woman's Club is planning the erection of a clubhouse on its recently acquired site and the fiesta will be the first of a series of affairs to be given for the purpose of raising the necessary funds.

MISSIONARIES NAMED

Six Southern Californians Named by Presbyterian Board

Four missionaries from Los Angeles, two from Pasadena and six from other sections of California have been chosen by the Presbyterian board of foreign missions to represent California in foreign fields, according to information given out yesterday by the board from headquarters in New York City.

The new Presbyterian missionaries from the United States, Canada, Europe and South America total seventy persons. The missionaries will sail for their various posts some time this summer.

The California missionaries and the posts to which they have been assigned are as follows. From Los Angeles, Mrs. David E. Tappan, to Hainan; Rev. Reginald C. Louch, to North India; Rev. Roger C. Cumberland, to East Persia; Dr. and Mrs. Charles A. Ainslie, to Guatemala. From Pasadena, Miss Louise B. Hays, to Chosén, Korea; Dr. Marian Lockwood, to North India. From San Rafael, Miss Rebecca W. Hammond and Charles P. Barkman, to China. From San Diego, Dr. William H. Chisholm, to Chosen, Korea. From Pacific Grove, Dr. H. Spencer Hoyt, to Chosen, Korea. From Oakland, Miss Mabel F. Nelson, to Siam. From Fullerton, Miss Cora Smith, to Chile.

ON OPEN SHOP

Rice to Tell Electric Club of Association's Work

Irving H. Rice of Geo. Rice & Sons, and president of the Merchants' and Manufacturers' Association, will be the principal speaker at the Electric Club luncheon today at the Alexandria. He will discuss the Merchants' and Manufacturers' Association, C. A. Fultz, manager of the association, will discuss open-shop conditions as existing in Los Angeles. H. B. Woodill, president of the Woodill-Hulse Electric Company, will act as chairman, and music will be provided by a band from the Woodill-Hulse Electric Company and Safety Electric Products Company.

HOME IS ROBBED

Third Time Burglars Loot Residence, Loot Is Small

The residence of James G. Hunter, 1110 South Western avenue, was ransacked by burglars yesterday afternoon. This is the third time that the house has been robbed. The burglars secured $25 in cash yesterday.

Officers who investigated the robbery believe that the burglars were frightened away before they had completed their search, as some of the silverware belonging to the family was found on the floor by the officers.

SHIPPING NEWS

Los Angeles and Harbor

HARBOR GETS RUBBER CARGO

Singapore Sends Shipment to Los Angeles

Regular Consignments to be Made Hereafter

Marks Forward Step in Development

Los Angeles Harbor has taken another important step in development as a world port with the arrival here of the Struthers & Barry freighter Dewey from the Orient. The steamer brought approximately 1000 tons of raw rubber from Singapore for the Goodyear Tire and Rubber Company's Los Angeles plant.

Regular shipments of Indian rubber will be made to this port hereafter, officials of the company announced.

Virtually all of the Dewey's 4200-ton cargo is consigned to Los Angeles concerns. The shipments include 3000 bags of refined sugar from Manila and a consignment of rattan furniture from Hongkong.

VISITED MANY PORTS

Since her departure from the local port last January the Dewey has been in almost every large port in the Orient, and her crew has experienced both extremes of climate. When the vessel reached Dairen, Manchuria, last March, according to First Officer Edward Svedstrup, it was forced to lie at anchor in the roadstead while the port channel was cleared of ice. Zero temperatures prevailed along the entire northern coast of Japan and severe snowstorms tied up shipping at Yokohama. At Soerabaya and Batavia, in the Dutch East Indies, a few weeks later, the intense heat made working through midday impossible, Svedstrup said.

COMPETE WITH BRITAIN

Reduced personnel on United States Shipping Board freighters and other economies in operating have made American steamers the biggest competitors with the British for trade in the Orient, according to Capt. H. A. Wilhelmsen, commanding the Dewey. Until a year ago virtually all cargo from oriental ports was carried in British and Japanese bottoms, but since the entry into the trade of the Struthers & Barry fleet of Shipping Board freighters, those of the Pacific Mail and other lines flying the American flag, the British and Japanese lines are feeling the effects of the competition, Capt. Wilhelmsen said.

Because of reduced operating expenses American ships are now meeting the rates of foreign competitors and are operating profitably in foreign waters. This is evidenced, Capt. Wilhelmsen said, by the fact that the Dewey took a full cargo of beans from Dairen to Shanghai on her last voyage, while Japanese and British ships were vainly trying to secure cargoes at Dairen. After carrying heavy shipments of merchandise from Hongkong to Manila and Joya, the Dewey carried two full cargoes of rice from Saigon to Java before loading with a cargo for the United States.

BEAVER IN CHARGE OF NEW CREW

Mother Ship Will Bring Officers Who Are Due for Shore Duty

When the U.S.S. Beaver, mother ship for Submarine Division No. 18, stationed at Pearl Harbor and Cavite, returns to Los Angeles Harbor early next month, there will be hardly an officer or man aboard who sailed on her when she left the local port last summer. At that time, the vessel's officer personnel was composed almost entirely of officers whose two-year tour of sea duty was just commencing. Because there remains another year of sea duty for them, the majority of the officers were transferred to other ships of the Asiatic squadron when the Beaver recently was ordered home.

In their places aboard the Beaver will be officers from ships and shore stations in the Orient, and the islands whose two-year tour of sea duty has been completed.

Among those returning on the Beaver will be Lieut. John Adams, of the U.S.S. Celtic; Lieut. William R. Schofield, from the destroyer force; Lieut. Gustave H. Helm, from the Celtic; Lieut. Fred W. Mitchell, from the flagship Huron; Gunner George A. Cruze, from the Buffalo; Commander Charles S. McWhorter, from the U.S.S. Long, and Lieut.-Commander Arthur P. Jensen, Lieuts. Charles J. Regelman, Lester P. Cooley, Bernard M. Powers, and Ensign G. S. Swade, all from the Celtic.

Plan Resarch Laboratories at Wilmington

When the Union Oil Company's new Administration Building being erected at its Wilmington refinery at Los Angeles Harbor is occupied on August 1, it will house one of the most complete research laboratories in the entire West, according to a statement by R. E. Haylett, assistant manager at the plant.

The company's force of chemists now working at the refinery at Oleum, and other points in California, will be brought to the harbor and an elaborate program of oil research work will be launched, it is said.

Work on the new structure, to cost $300,000, was begun six months ago. Many departments now in the Union Oil Building, Los Angeles, will be moved to the harbor building, it was indicated.

Recognize City as Huge Center for Lumbermen

Recognition of Los Angeles as a great center for the consumption of lumber was made yesterday when Jack C. Dionne, editor and publisher of Gulf Coast Lumberman at Houston, Tex., announced his intention of starting a publication here of the California Lumber Merchant.

Jack C. Dionne

"The new paper," Mr. Dionne said, will be devoted to the work of serving the lumber industrury of the State and will cover every phase of the lumber business from the Oregon line to the Mexican border."

Shad O. Krantz, formerly a member of the editorial staff of the Portland Oregonian, will be managing editor of the new paper.

News of Ships and Sailings at World Ports

[BY A. P. NIGHT WIRE.]

PORTLAND (Or.) June 18.—To comply with a federal law which provides that service of a libel action against a steamer must be made "on the vessel," Everett T. Strandow, chief deputy United States Marshal for Oregon, went to Astoria today, engaged a launch, traveled therein to the sunken wreck of the steamer Welsh Prince and attached to a protruding top of the vessel's upper works a copy of a libel proceeding brought against the vessel by Konrad Kohn, a sailor, who is suing for $10,000 damages for injuries sustained when the Welsh Prince was sunk in collision with the Iowan.

The Northern Grain and Warehousing Company has chartered the British steamer Benavon to load wheat here in September. New crop charters are expected to be closed rapidly and in numbers from now on for a few weeks.

Seven steamers are now here for old crop grain and another one is expected Monday. All of them are expected to get away with their loads in time for the exports to Spain in the present cereal year which closes June 30.

The steamer Deerfield, against which nine libel suits were filed Saturday, is nearly ready with her unloading and is expected to get away on schedule through the posting of bonds by her operators.

From Baltimore and way ports with general cargo, the steamer Charles R. Crump arrived today.

SAN FRANCISCO, June 18.—Advices received between 10,000 and 15,000 tons of dried fruit to be shipped from California to Scandinavian countries have been made, it was announced today by the Grace Line.

Passenger sailings will be made every eight days between San Francisco and Mexican ports by vessels of the Mexican Navigation Co., it was announced here today by agents of the company. Sailings will be made to Central American ports every sixteen days. The next sailing will be the Chihuahua, June 24.

ASTORIA (Or.) June 18.—The sawmill steamer Tolowa, after loading lumber at Westport, the Hammond Mill and the port terminals, sailed last night for Australia.

Carrying freight and passengers from Portland and Astoria, the steamer Senator sailed this morning for San Francisco and Los Angeles.

The British steamer Ocean Prince, which arrived yesterday afternoon, left for Portland this morning after being fumigated here.

The battleship Connecticut arrived this morning and six destroyers arrived later all en route for Portland for the rose festival.

The steamer Angus from the Atlantic Coast arrived this afternoon and went to Portland.

SEATTLE, June 18.—The steamship Moreian Maru, operated by Mitsui & Co., arrived here this morning from Kobe, via Astoria, to load lumber and general freight for Japan.

Carrying a large cargo of lumber and miscellaneous freight, the freighter Skowich Hall of the Isthmian Line sailed early tonight for Manchester and other United Kingdom ports. She will make calls at several Pacific Coast ports.

After loading at Gray's Harbor and Port Ludlow, the steamship Princess, operating in the service of the Pacific Steamship Company, arrived here this afternoon by way of Point Wells to complete her cargo.

The Nippon Yusen Kaisha liner Yokohama Maru sailed from this port today for Portland with a full cargo of miscellaneous freight and capacity passenger list.

The steamship Edward Luckenbach which has been on dry dock here, went to Tacoma this morning to load for New York and Philadelphia.

Fire discovered this afternoon in the forepeak of the steamship Fulton, moored in Seattle harbor, was extinguished by members of the crew and firemen from the Seafoal. The varnish before much damage was done. The Fulton, Capt. W. F. Hansen, arrived here last night from British Columbia. The vessel is owned and operated by the Border Line Transportation Company.

TACOMA, June 18.—The Willdilo sailed from the smelter dock this afternoon for New York, via Aberdeen, with 4,000 tons of copper and other freight. She will go to Gray's Harbor where she will load about 5,000,000 feet of lumber.

The Edward Luckenbach shifted from the smelter Dock to the Municipal Dock this afternoon.

The Santa Cruz arrived from Valparaiso this morning with ore. She will load a big general cargo here.

The Rainier is due to sail for San Francisco early Monday morning with general cargo from the Baker Dock, Albers and the Tacoma Grain companies.

The motorship Californian is due Monday morning at the Baker Dock on her maiden voyage from New York.

ARRIVALS AND CLEARANCES AT PACIFIC PORTS

[BY A. P. NIGHT WIRE.]

COOS BAY (Or.) June 18.—Arrived: Steamer Admiral Rodman, Eureka, 4 p.m.

Departed: Admiral Rodman, Portland, 9 p.m.

TACOMA (Wash.) June 18.—Arrived: Edward Luckenbach, New York; Santa Cruz, Valparaiso; Trader, Canadian ports; Cascade, Canadian ports.

Departed: Willdilo, New York; Cascade, Canadian ports; Howell Hall, Seattle.

SEATTLE, June 18.—Arrived: Moreian Maru, Kobe; Pomona, Gray's Harbor; Admiral Schley, Anchorage; Rainier, Tacoma.

Sailed: Howell Hall, New York; Juneau, Southwestern Alaska; Yokohama Maru, Hongkong; Admiral Dewey, Bellingham; Edward Luckenbach, Boston.

PORT TOWNSEND (Wash.) June 18.—Arrived: Steel Inventor, Kobe.

EVERETT (Wash.) June 18.—Sailed: Steel Navigator, New York.

RADIO REPORT.

[BY FEDERAL TELEGRAPH SERVICE.]

June 17, 6 p.m.—S.S. Pine Tree State, Yokohama for Seattle, 1000 miles west of Seattle; S.S. Dilworth, San Francisco for Manila, 8445 miles west of San Francisco; S.S. Astral, New York for Shanghai, 8211 miles west of San Francisco; S.S. West Cayote, Hongkong for Portland, 2500 miles west of the Columbia River; S.S. President McKinley, Seattle for Yokohama, 2900 miles west of Seattle; S.S. Sonoma, San Francisco for Sydney, 1518 miles west of San Francisco.

June 17, 4 a.m.—S.S. Empress of Canada, Yokohama for Vancouver, maiden voyage, 2240 miles west of Vancouver.

June 18, 8 p.m.—S.S. Lyman Stewart, Oleum for Seattle, 607 miles from Seattle; S.S. Avalon, Los Angeles for Willapa Harbor, 277 miles north of San Francisco; S.S. W. F. Herrin, Orizaba for Manilvar, 4 miles from Garipta; S.S. Yerba Linda, Los Angeles for Everett, 2000 miles from Everett; S.S. La Purisima, Martinez for Portland, 170 miles from Portland.

SAN DIEGO, June 18.—Positions June 17: Robin Adair, New York for San Diego, 730 miles south of San Diego; Steel Worker, Philadelphia for Los Angeles, 1167 miles south of Los Angeles; Motorship Haddicam, China from Port Arthur, Lat. 28.37 N., 119.48 W.; Panama, Los Angeles for Liverpool, 413 miles south of Los Angeles.

A dispatch received at the local offices of the Shipping Board at the harbor from Washington says that the Emergency Fleet Corporation has entered into a contract with several Texas oil companies to move between 800,000 and 1,000,000 barrels of oil to Europe. The oil will be moved in Shipping Board vessels exclusively.

SHIPPING

LOS ANGELES HARBOR

ARRIVED—SUNDAY, JUNE 18

Steamer Yale, Capt. Pentlan, San Francisco.
Steamer Admiral Schley, Puget Sound.
Motorship Kennecott, Capt. Johnsen, San Francisco.
Steamer Quinault, Capt. Reagan, Tacoma.
Steamer Algonquin, Capt. Harding, San Francisco.
Steamer Florence Olson, Capt. Spar, Gray's Harbor.
Steamer Carmel, Capt. Grannan, Willapa.
Steamer Daisy Matthews, Capt. Donaldson, Portland.
Steamer Charles Christensen, Capt. Nelson's, Willapa.
Steamer G. C. Lindauer, Capt. Kandels, Albion.
Steamer Wyhalem, Capt. Miller, Eureka.
Steamer Helen P. Drew, Capt. Anderson, Coaster.
Steamer Saginaw, Capt. Carlsen, Puget Sound, via Port San Luis.

SAILED—SUNDAY, JUNE 18

Steamer Siskiyou, Capt. Johansen, Portland.
Steamer Montebello, Capt. Ulrum, Martinez.
Steamer Asuncion, Capt. Mackay, San Francisco.
Steamer Daisy Freeman, Capt. Linde, Redondo Beach.

PASSENGER SCHEDULE

TO ARRIVE

June 19—Humboldt, San Francisco, 6 a.m.
June 19—Chiapas, San Francisco, 6 a.m.
June 19—President, Puget Sound, 2 p.m.
June 19—Harvard, San Francisco, 10 a.m.
June 20—Yale, San Francisco, 10 a.m.
June 20—President, San Diego, 6 a.m.
June 22—Senator, Portland, 4 p.m.
June 23—Humboldt, San Francisco, 6 a.m.
June 23—Celilo, Portland, 6 a.m.
June 24—Harvard, San Francisco, 10 a.m.
June 24—Senator, San Diego, 7 a.m.

TO DEPART

June 19—Admiral Schley, Puget Sound, 11 a.m.
June 19—Humboldt, San Francisco, 5 p.m.
June 19—Chiapas, Balboa Cruz, 5 p.m.
June 20—Yale, San Francisco, 4 p.m.
June 21—Harvard, San Francisco, 1 p.m.
June 21—Harvard, San Diego, 11 a.m.
June 21—President, Puget Sound, 11 a.m.
June 22—Senator, San Diego, 11 a.m.
June 23—Humboldt, San Francisco, 5 p.m.
June 24—Harvard, San Francisco, 5 p.m.
June 24—Celilo, Portland, 11 a.m.

CATALINA SERVICE

Steamer Avalon, leaves Water-street dock, Wilmington, 10 a.m. daily, arrives at Avalon at 12:25 p.m. Returns leaving Avalon at 4 p.m., arriving Wilmington 6:25 p.m.

SCHEDULED ARRIVALS

(Cargo Carriers Only)

MONDAY, JUNE 19

Steamer Viking, from Portland.
Steamer R. P. Hanna, from Point Wells.
Steamer Johnson, from Gray's Harbor.

SCHEDULED DEPARTURES

MONDAY, JUNE 19

Steamer Florence Luckenbach, for San Francisco.
Steamer Idaho, for Gray's Harbor.
Steamer Eagle, for San Francisco.
Steamer Algonquin, for Yokohama.
Steamer Santa Maria, for Kobe.
Steamer Daisy Matthews, for Portland.
Motorship William Denovan, for Gray's Harbor.

IN PORT

Schooner Genesta, Vance, inner harbor.
Schooner W. G. Irwin, inner harbor.
Schooner Rose Mahoney, inner harbor.
U.S. lighthouse tender [illegible] L. A. Shipyard.
Steamer Idaho, Outer Harbor dock.
Steamer Johann, Outer Harbor dock.
Steamer San Diego, Outer Harbor dock.
Steamer Dalzelline, Outer Harbor dock.
Steamer Daisy Quinby, Outer Harbor dock.
Steamer Horace X. Baxter, San Pedro slip.
Steamer Daisy Matthews, Long Beach dock.
Steamer Dewey, Pier A, Struthers & Barry.
Motorship William Penoyer, Outer Harbor dock.
Steamer Santa Rosa, Southern Pacific slip.
Japanese steamer Canada Maru, pier A.
Steamer Yale, L. A. Steamship Co.
Motorship Kennecott, pier A.
Steamer Charles Christensen, Outer Harbor dock.
Steamer Algonquin, Standard Oil Co.
Steamer Florence Olson, Consolidated Lumber Co.
Steamer Helen P. Drew, Long Beach dock.
Steamer Daisy Matthews, Outer Harbor dock.
Steamer Charles Christensen, Southern Pacific slip.
Steamer Wellesley, Hammond Lumber Co.
Steamer Helen P. Drew, Southern Pacific wharf.
Steamer Saginaw, Hammond Lumber Co.

COASTWISE CARGO CARRIERS

Motorship Lassen, Portland.
Schooner Fred J. Wood, Gray's Harbor, June 18.
Steamer Cricket, Tacoma, June 18.
Steamer Virginia Olson, Gray's Harbor.
Steamer Daisy G. Mathews, Gray's Harbor.
Steamer Hartwood, Gray's Harbor.
Motorship Sierra, Bellingham.
Steamer Willapa, Willapa.
Schooner Ella A. Gray's Harbor, June 18.
Steamer Celilo, Portland.
Steamer Daisy Inez, Puget Sound.
Steamer Whitney Olson, Gray's Harbor, June 14.
Steamer R. P. Hanna, Point Wells, June 19.
Steamer W. F. Higgins, Gray's Harbor, June 15.
Motorship H. T. Harper, Puget Sound, June 18.
Steamer Davenport, Puget Sound.
Motorship Colburn, Fort Alberni, B. C.
Schooner Valiant, Bellingham.
Steamer Viking, Portland, June 14.
Steamer Georgina Ralph, Portland, June 16.
Steamer Nika, Mobile, via Balboa, June 10.
Steamer Oregon, Gray's Harbor.
Steamer Carlos, Gray's Harbor, June 16.
Steamer Gray's Harbor, Willapa, June 16.
Steamer Col. E. L. Drake, Portland, June 17.
Steamer Triunfo, Astoria.
Steamer Haino, Eureka.
Steamer Multnomah, Portland.
Motorship Rahinda, Portland, June 16.

OFF SHORE—LOADING

French steamer Alsatia, Bordeaux-S. F.
Fr. steamer Ramona, Liverpool-Puget Sound.
Steamer Iowan, Puget Sound-Europe.
Steamer Huron, New York; to be renamed City of Reno.
Fr. steamer Mississippi, Bordeaux-Puget Sound.
Steamer Orient, New York-San Francisco.
Steamer Wabash, New York-San Francisco.
Steamer Salma City, Portland-Boston.
Steamer Robin Gray, Baltimore-Puget Sound.
Steamer Fairfield City, Baltimore-Honolulu.
Steamer Lake Gosper, Atlantic-San Francisco.
Motorship Tonking, Antwerp-San Francisco.
Dutch steamer Indiana, Bordeaux-San Francisco.
French steamer Nevada, Bordeaux-San Francisco.
Steamer Frederick Luckenbach, Manila-Puget Sound.
Steamer Pomona, Africa-San Francisco.
Steamer Lewis Luckenbach, New York-San Francisco.
Steamer Brush, Portland, Me.-San Francisco.
Steamer Lake Frederick, San Francisco-Boston.
Steamer Lena Luckenbach, San Francisco-Boston.
Steamer Hattie Luckenbach, Mobile-San Francisco.
Steamer Eastern Merchant, Puget Sound-New York.
Steamer Texas, Hamburg-San Francisco.
Steamer Canadian Observer, Ocean Falls, B. C.
Steamer Nebraskan, Puget Sound-Boston.
Steamer A. L. Kent, Puget Sound-New York.
Norwegian steamer Baja California, Puget Sound-Guayaquil.
Steamer Red Hook, Puget Sound-Tampico.
Steamer Liberator, Gray's Harbor-Savannah.
Steamer Blue Triangle, Gray's Harbor-Portland, Me.
Steamer Acoma, New York (to be renamed "City of Los Angeles").
Steamer Edgerton, Puget Sound-New Orleans.
Steamer Nyanza, Mobile-San Francisco.
Steamer Montgomery City, Puget Sound-Liverpool.
Dutch steamer Tjiliwung, Portland-Batavia.
Steamer Steel Navigator, Puget Sound-Boston.
Steamer Steel Inventor, Puget Sound-New York.
Steamer Bearport, San Francisco-Singapore.
Dutch steamer Mosella, Puget Sound-Antwerp.
Steamer Havre Maru, New York-Kobe.
Steamer K. T. Luckenbach, Philadelphia-Puget Sound.
Steamer Edward Luckenbach, Puget Sound-New York.
Steamer Hattie Luckenbach, New Orleans-San Francisco.
Steamer Pelico, New Orleans-San Francisco.
Steamer Admiral Hall, Tacoma-Europe.

OFF SHORE—EN ROUTE

Jap. steamer Hagne Maru, Norfolk-Kobe, May 5.
Steamer Floridian, Hamburg, via New York, June 8.
Swedish motorship San Francisco, Liverpool, via San Jose de Guatemala, June 7.
British steamer Carnarthenshire, Swansea, May 24.
Steamer West Gambo, Buenos Aires, via Para.
Steamer Virginian, Hull; arrived at Boston June 4.
Steamer Ariscan, Glasgow-Portland; arrived at New York June 8.
Steamer West O'Down, Singapore; arrived at Manila June 6.
French steamer Texas, Bordeaux, May 25.
Steamer Santa Analla, Baltimore, via Balboa, June 5.
Steamer Edgar F. Luckenbach, Philadelphia, via Balboa, June 10.
Japanese steamer Ginyo Maru, Valparaiso, via Callao, June 10.
Steamer Florida, Baltimore, via Balboa, June 9.
Steamer Derbiay, Valparaiso, May 31.
Steamer Tacoma Maru, Santos, May 24.
Steamer Robin Adair, New York, via Balboa, June 9.
Steamer Lehigh, Philadelphia, June 7.
Steamer Nika, Mobile, via Balboa, June 10.
Swedish motorship Tngaren, Newcastle, Eng., May 31.
Steamer Harry Luckenbach, Philadelphia, June 8
Steamer Birmingham City, London, May 18.
Steamer Orleans, Mobile, June 13.
Steamer West Prospect, Singapore, via Hongkong, June 12.
Steamer K. I. Luckenbach, New York, June 10.
Steamer Pennsylvanian, Boston, via Balboa, June 12.
Steamer Willaro, New York, via Balboa, June 12.
Steamer Agwidale, New Orleans, June 8.
British steamer Esther Dollar, Genoa, via Norfolk, June 13.
Steamer Cape Romain, Philadelphia, June 12.
Steamer Cottondam, Mobile, June 7.
Steamer West Chetaka, Singapore, June 14.
Steamer Columbia, New York, via Norfolk, June 9.
Japanese steamer Seiyo Maru, Hongkong, via Yokohama, June 12.

CHANGE OF MASTERS.

Steamer Algonquin, J. C. Harding, vice H. D. Clarke.

TIDE TABLE

Tides are given in the order of their occurrence. On some days but three tides occur, the fourth tide occurring the following morning.

Heights are reckoned from mean lower low water.

	High.	Low.	High.	Low.
Monday, June 19..	12:01	6:08	10:51	5:40
	6.2	0.1	5.1	0.3
Tuesday, June 20..	12:47	6:51	11:36	6:18
	6.1	0.1	5.0	0.3
Wed'day, June 21..	1:16	7:34	12:15	6:50
	6.0	0.2	4.9	0.4
Thursday, June 22..	1:36	8:08	12:50	7:20
	5.9	0.3	4.8	0.5
Friday, June 23..	2:01	8:51	1:31	8:01
	5.8	0.5	4.7	0.7
Saturday, June 24..	2:36	9:46	2:11	8:50
	5.6	0.8	4.5	0.9

NAVAL VESSELS NOW IN PORT

PACIFIC FLEET TRAIN

S.S.S. Bushnell (tender).
S.S.S. Litchfield (tender).

SUBMARINE BASE

S.S.S. Bagley 11 (station ship).
(Sixth Division.)
Submarines S-2, S-3, S-4, S-5, S-6, S-7, S-8.
(Seventh Division.)
Submarines S-1, S-9, S-10, S-11.
Submarine O-1 (at Los Penas.)

NAVAL RESERVES

U.S.S. Eagle 12.
U.S.S. Bush 24.

MOVEMENTS OF PACIFIC FLEET

Cruiser, Los Angeles Harbor for San Francisco, June 17; Connecticut, San Francisco for Portland, June 17; Kanawha, Los Angeles Harbor for northern ports, with fuel, for Washington, June 21; Pyro, San Francisco for Seattle, June 20; Arcata, Mendocino Reach, Cal., for Los Angeles Harbor, June 20; Brant, Long Beach, Cal., for Los Angeles Harbor, June 20; Bushnell, Long Beach, Cal., for Los Angeles Harbor for Mare Island, June 20; Melville, Los Angeles Harbor for Mare Island, June 20; Litchfield, Los Angeles Harbor for Mare Island, June 20; Oklahoma, San Francisco for Port Townsend, June 21; Nevada, Port Townsend and Manly, San Francisco for Seattle, June 21; Destroyer Division No. 34, San Diego for Mare Island, June 21; Destroyer Division No. 32, San Diego for Seattle, June 27.

FOR SALE
PACIFIC FINANCE
100 Common @ $81.50
100 Preferred @ $100.00

J. K. HUGHES
Development Co.
20 Shares @ $10.50

PATHFINDER
Syndicate Units
20 @ $13.00

WE WILL BUY
Western Auto Supply Co.
100 Common @ $11.75. 20 Preferred @ $7.50

WE WILL BUY
Tonopah Premier
Globe Dep. com.
Pacific Pipeline
Harvey Pipe
Cosden & W.
Yellow Taxi
Ramona Tire
Sonora Bituminous
U. S. Comptake
Consolidated
Barker Bros.
Hancock Oil
Oil Circle Pref.
Rebekah Mortuary
Angelus Hotel

Tonopah Extension
Yellow Taxi Com.
Coast Tire & Rubber
Dandelion Oil & Ref.
Western Auto Parts com.
Western Auto Parts pref.
Story Land & Loan
Pacific Pipe
U. S. Cigar, Inman Tube
Ramona Tire & Rubber
Sonora Bituminous
U. S. Automotive Units
Hayden Rubber Units
Hayden & Lang Units
Peters Home Builders
Orleans Motor
Rebekah Cemetery
Artesian Mutual
Oil Circle Pref.
Oil Circle Com.
Western Pacific Oil
Ventura Oil
Hancock Oil
Rebekah Units
Rebekah Oil
Optima Unit
Wonderful Petroleum
Sun Oil
Pioneer Rubber
Texas Mexia Refining
Trojan Oil Co.
Trojan Refining Corp.
Calif. Rand (Kelly Allen)
Standard Silver (Coyote)
Ark. & Ohio Coal
Nacozari Con. Copper
Verde Combination
Whitley Oil & Ref.

WE WILL SELL
DO NOT buy or sell any stock until you enquire our price. An hourly cash quotation, or why not use our service in your own business?

Yellow Taxi Com.
Coast Tire & Rubber
Dandelion Oil & Ref.
Western Auto Parts com.
Western Auto Parts pref.
Story Land & Loan
Pacific Pipe
U. S. Cigar, Inman Tube
Ramona Tire & Rubber
Sonora Bituminous
U. S. Automotive Units
Hayden Rubber Units
Hayden & Lang Units
Peters Home Builders
Orleans Motor
Rebekah Cemetery
Artesian Mutual
Oil Circle Pref.
Oil Circle Com.
Western Pacific Oil
Ventura Oil
Hancock Oil
Rebekah Units
Rebekah Oil
Optima Unit
Wonderful Petroleum
Sun Oil
Pioneer Rubber
Texas Mexia Refining
Trojan Oil Co.
Trojan Refining Corp.
Calif. Rand (Kelly Allen)
Standard Silver (Coyote)
Ark. & Ohio Coal
Nacozari Con. Copper
Verde Combination
Whitley Oil & Ref.

CAUTION
The wise investor buys and always buys on the first offering. Quotations if by will "always" around to any more money by the week—subscribing will be our idea to do so.

LOANS
We loan money on all kinds of stocks and such, whenever arranged by collateral, return to you when desired with us. BANK REFERENCES can be willingly furnished to any prospective client.

H. B. CHESSMER
Manager Unlisted Department
A. C. WAGY & CO.
Member L. A. Stock Exchange
711 Stock Exchange Bldg.
Broadway 553—311563—Pico 4702
"Nothing recommended but our service."

In Making Your Plans
for the coming season do not overlook the added pleasure you will derive from wearing a correctly designed golf suit, tailored from the newest fashions in Tweeds and Homespuns — they have the real flavor of outdoors.
Suit and Extra Trousers $55, $65, $75 and Upwards
Distinctive Knickers and Sports Suits—Cricket Flannels—Whipcords—Silks—Linens and Gabardines
W. Jerremns' Sons
529 West 6th Street
Pacific Mutual Bldg.

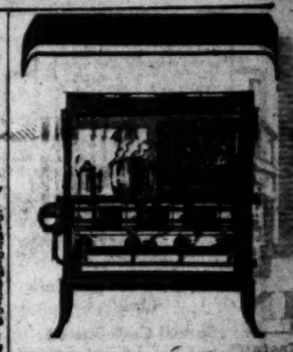

What would this mean to you?

Suppose you had a Florence Oil Cook Stove in your kitchen.

To light it you turn a lever and touch the burner with a lighted match. It burns with a clean blue gas-flame, smokeless and odorless. Turn it high or low with a lever.

Bake or roast, boil or fry, and when the cooking is done turn the burners out. Easy to keep clean and burns the cheapest fuel.

You can try the stove yourself in any store where Florence Oil Cook Stoves are for sale.

Central Oil & Gas Stove Company
Gardner, Mass.

FLORENCE OIL COOK STOVES
More Heat Less Care

MRS. LULA VANN FULTON, ARK.
Suggests to Suffering Women the Road to Health

Items on Oil, Mining and Business News.

NEWS ITEM

Anaconda Copper Co. expects contemplated hydro-electrification projects to create heavy demand for wire.

U. S. STEEL

Marked improvement in the steel industry is depicted in this company's earnings.

Ask for our Special Report

Private Wire Service with New York, San Francisco and Other Markets.

Direct Wire to New York Curb

(Special Curb Board)

"Prompt and Efficient Service"

A. W. COOTE

Member
Chicago Board of Trade
Los Angeles Stock Exchange
San Francisco Stock Exchange
New York Curb
634 South Spring St.
6716 Hollywood Blvd.

Stocks and Bonds

Investment Inquiries Invited

Jno. O. Knight & Co.

Stocks—Bonds
411-14 Van Nuys Bldg.

Members Los Angeles Stock Exchange — Telephone 10284

~two minds

NO matter how intimate the investor's knowledge of securities—the sympathetic and concordant opinion of an organization of bond specialists on any particular issue puts the warmth and enthusiasm into the business of investing that prevails wherever two minds enter into the spirit of one pursuit.

Back up your judgment of securities with that of an organization which combines a sympathetic understanding with specialized knowledge and comment.

Howard G. Ruth Company

Established 1910

INVESTMENT SECURITIES

Members L. A. Stock Exchange

312 Pacific Mutual Bldg. Los Angeles
Telephone 60664

RARE MINERALS, METALLURGY, CHEMISTRY.

You are politely requested to submit samples carefully wrapped and tagged, with letter accompanying, stating what tests are desired. Always attach the letter to the samples. Make sample of small size. There is no necessity for big chunks. Correspondents offering matter for analysis with card, or scrap of paper, intended to show that the stuff is from Jim Jones, for instance, with no marks of identification on samples, will hereafter receive no attention. Assays are made free of charge.

Fahlers in Part

KINGMAN (Ariz.) May 27.—Question: I am sending under separate cover a small sample of ore which I am advised is all right for a crystal for radio work. I would like to have you test this out for me and advise me if it is okeh for radiophones and if there is any market for same and where it could be marketed. H.

Answer: The thumb specimen is not one of the so-called "wireless crystals" being sold to the public under the proprietary name of "lenzite." It contains quite a percentage of tetrahedrite (the low-grade fahlerz variety) and by complete tests it proves to be far inferior to coarse plates and cubes of galenite for use as a crystal mineral detector.

In deposits of ores represented by the specimen chemical results and reactions differ greatly on grab samples. It would appear that other minerals from the deposit should be thoroughly tested and thereby obtain an average result from all.

At best a market for all varieties of mineral detectors will result in very low prices for such crystals. A ton of lead sulphide (galenite) for instance, would go a long way in the sale of crystals when you take into consideration the fact that the weight of lead sulphide detectors is not over two pennyweights (forty-eight grains Troy.)

Chiefly Pyrite

SANTA ANA, May 27.—Q.: I inclose herewith a sample of ore found in Santa Ana Mountains, supposed to contain gold, silver, copper and iron. Will you kindly test it. M.

A.: The sample is sulphide of iron chiefly. Copper bare traces only, and arsenical pyrite in low percentage. Free gold absent, and not analyzed for silver.

Lead Ore

LAWS, May 1.—Q.: I am sending by parcel post samples of rock from the White Mountains. As you do not test for silver please give other mineral and metal contents other than gold and oblige an old subscriber. Could you give me the best authority on blowpipe testing? F.

A.: The sample is a very good grade of lead ore, showing galenite, lead oxide, lead carbonate, iron oxides, zinc low per cent, and it will undoubtedly assay more or less silver. Free gold absent. It is no easy matter to select the best authority on blowpipe testing. Many of the old books are superior to the new. That of Prof. George J. Brush is a good one, and for general reference, simplified, the publications of James D. Dana and E. S. Dana are all important.

Rare Minerals Absent

DAGGETT, May 28.—Q.: I send you two samples. One is contained in a big bag and the other in a pasteboard box. The mineral in the bag seems to be calcite, and I believe it carries a new mineral. In the forge it is volatilized, but with charcoal and plenty of soda and charcoal in a crucible and placed in the forge we get at least half a teaspoonful of metal from each assay ton. Likewise we obtain big blowpipe shots. It cuts off metallic and has a blackish tinge. This stuff, as the saying is, has got all of my goats. An assayer at Los Angeles burned the samples and got nothing. Nobody but yourself or Sir Oliver Crookes could figure this out. What is it, anyhow? What is the sample in the pasteboard box? PROSPECTOR.

A.: The samples in the canvas sack are chiefly lime carbonate, showing a little siderite (iron carbonate) with traces of zinc (calamine,) lead (cerussite,) garnet, and altered arsenopyrite.

The reaction you write of often occurs when lime carbonate (impure varieties) on the order of your samples is fused with borax in a forge, and we have witnessed at many points in the Far West, tests made in crucibles with borax added; also on specimens "all het up" mixed with milk borax on the point of a shovel, the results of zeolitic matter present with cobalt, arsenic, zinc, and lead sulphides contained in the lime carbonate. Your samples contain, in addition to the named minerals, some little antimony. This is about all we found qualitatively in the bead worked out as suggested by you.

The sample in pasteboard box very much resembles blende (zinc sulphide,) carefully analyzed, however, we found the sample to be baryte, with tungsten indicated.

Chiefly Silica

Q.: Herewith you will find a sample from an immense ledge in Arizona, and I would like to know if it is diatomaceous earth or kaolin, and if it has any commercial value. If it is not the above mentioned, what could it be? A.

A.: The sample carries a little aluminum silicate, and it is chiefly silica, impure with probably tufa present. It gives off a hissing sound in water and by quantative analysis, we find that the commercial values represented by the sample are very doubtful.

Platinum Absent

Q.: You may say I am a little bit green, but I have thought this black sand and platinum associated. Kindly tell me if there is any mineral value in the rock inclosed in tobacco sack. The samples are from the hills back of town. T.

A.: It is a fact that anyone knowing of mineralogy, and without qualitative tests would, at least, think that there was a chance for platinum in the sample, but the acid tests prove that platinum is absent. The rock is a mixture of altered gabbro, with hornblende and a little pyroxene; micaceous pyrite sparingly present, with iron oxides and other matter of no commercial value.

Carbonate and Silicate

RANDSBURG, May 29.—Q.: Please classify the two samples. Oblige. H.

A.: No. 1 is altered rock. Lime carbonate, aluminum silicate and quartz present. Lead traces. No. 2 is greasy ferruginous (iron-bearing) quartz, pyrite (iron disulphide) quite a per cent; some arsenical pyrite and zinc sulphide traces. Sort of a tetrahedrite (low-grade fahlerz) in part.

In Part Granite

LOS ANGELES, May 30.—Q.: Kindly advise what this rock is, formation and contents. R.

A.: The altered granite contains some iron silicate, iron oxides and ilmenite (titaniferous iron,) chromide traces. Emery (corundum variety) absent.

Two Samples

DESERT, May 30.—Q.: No. 1 sample is from a ledge a foot wide and No. 2 tops the ledge about two inches wide. Would fire assay be worth while on No. 1? Many thanks and best wishes. W.

A.: Sample No. 1 is a conglomerate stained with iron (hematite.) Pyrite traces and a very low per cent calamine (zinc.) Carefully tested for free gold with negative results. No. 2 is from a narrow seam coated with pinkish-red matter as of No. 1. The white crystallized matter in No. 2 is selenite (crystallized gypsum.) Fire assays very doubtfully indicated.

Oil Not Indicated

ALHAMBRA, May 30.—Q.: I am informed that you analyze minerals for your subscribers. Will you kindly analyze the samples inclosed? L.

A.: Your information is correct. Sample No. 1 is lava (amygdaloidal,) showing vuggs in part empty and others with chalcedony (quartz) filled in the vuggs. No. 2 is part of a boulder made up of iron silicate and greenish chlorite. No. 3 is a grayish impure sand (quartz) with a little mica and traces of bronze-yellow pyrite. Oil not indicated.

Tufa.

BRAWLEY, May 30.—Q.: Test for lime. Sample from Imperial Valley below sea level. B.

A.: Lime carbonate traces only.

Barium Sulphate

BOUSE (Ariz.) May 31.—Q.: I am sending you a sample for classification, which I took to be barium sulphate or heavy spar. Kindly let me know if it has any commercial value. E.

A.: You have classified the sample correctly. It is fair grade baryte. Prices paid for the mineral are rather low, nowever.

Doubtful Ore

LOS ANGELES, May 31. — Q.: This ore is said to be rich in Tellurium and gold. Please make determination for same and for any other metals that may be present. S.

A.: The large sample is an altered schistose slate showing fern-like dendritic iron and manganese (forest rock.) Mica, pyrite and arsenopyrite present. The smaller sample is probabby from the same deposit and is chiefly amphibole. Chemical reactions similar to the first described specimen. For gold values kindly consult assayers.

Carbonates

PERRIS, May 31.—Q.: Inclosed find rock sample which kindly classify. All are from the Pinnecate district, near Perris. Is sample No. 2 valuable? M.

A.: No. 1 is banded siliceous, altered rock containing a little lime carbonate and the black seams in the sample are of iron and manganese, and not silver. No. 2 is crystallized lime carbonate slightly transparent. If it were clear as glass, and you could see two printed or written words through the specimen where by one should be, it might be of optical use. As it is, the sample is not doubly refractive. No. 3 is impure lime carbonate stained with greenish iron—aluminum silicate and iron oxides present with zinc-lead traces.

RICH GOLD ORE FOUND NEAR AJO

Corporation Organized in Buffalo Installs $75,000 Worth of Machinery

[SPECIAL CORRESPONDENCE.]

AJO (Ariz.) June 16—The Bank Mining Company is installing $75,000 worth of machinery on the Sierra Pinta mine, seventy miles south of Ajo, in Northwestern Sonora, and fifteen miles from the Gulf of California. The corporation has been organized in Buffalo, N. Y. and is said to be amply financed. A well has been sunk to nearly 300 feet depth, but thus far without developing a sufficient water supply. This feature alone is holding up work. On the dumps is ore valued at $60,000, while from the stopes ore has been brought out that assayed $2500 gold to the ton.

Very rich ore, sparkling with gold in quartz, has been brought in from the Duncan & Brooks property, several hundred miles south of Ajo, a mine located by George R. Duncan of Los Angeles and owned by him and J. V. Brooks of Ajo. The ledge is over three feet wide and has had only shallow development. Already it is proposed to erect a twenty-stamp mill, to treat the ore on plates and by cyaniding.

Northeast of Ajo, in the southwestern corner of Pinal county, near the old Jackrabbit property, development has been started by the Pinal Gold Mines Company on a ledge about ten feet in width, wherein the ore, down to ninety-three feet, is reported to sample over $20 a ton. The property is under charge of Paul Hinshaw of Casa Grande.

PURCHASES CROWN OIL PROPERTY

Taft Man Gets Control of Seven Wells; Is Planning to Increase Output

[SPECIAL CORRESPONDENCE.]

BAKERSFIELD, June 19.—One of the largest oil deals reported in the West Side fields for several weeks was announced a few days ago by Samuel Orloff of Taft, who has just acquired the Crown Oil Company property, comprising seven producing wells. During a recent heavy wind storm three of the derricks were blown down, but Orloff declares work of rebuilding the rigs will be started at once and the property put in shape for increased production.

Drilling at a depth of 1625 feet, the Midway-McKittrick Oil Company has good indications on its lease near McKittrick. Considerable gas pressure is being shown, and, according to Supt. Martin, oil has twice flowed over the casing head. If a well is brought in a new field of production will be proved. The company has 320 acres and is controlled by Modesto capital.

The Rhodes Oil Company well in Temblor Valley, Kern county, is drilling fast. Considerable oil is being bailed out and the showing is said to be better than at any wild-cat well drilled in the county for some time. The shallowness of the well has attracted the attention of small operators, as the oil taken out comes from a depth of only 1300 feet.

Five of the ten new oil wells started in Kern county last week were spudded in by the Pacific Oil Company, which is carrying on a new development program in the Midway and Elk Hills fields. Two of the Pacific's new wells are located in the Elk Hills, while three are in the Midway field.

The Porterville Oil syndicate has spudded in two new wells, the first being in Kern county and the other just across the line in Tulare county.

The Combined Oil Company has drillers at work on its No. 34 well in the Midway field.

The Consolidated Oil Company has begun work drilling its No. 9 well in the Midway field.

The Midway Gas Company has spudded in its No. 37 well in the Midway and in the same field the Associated Oil Company has started drilling its No. 43 hole.

SEE LITTLE PROSPECTS OF MERGER

Old Dominion and Arizona Interests Not Expected to Consolidate

[SPECIAL CORRESPONDENCE.]

GLOBE (Ariz.) June 16.—Though the Old Dominion and Arizona Commercial properties are closely connected through mutual officers and stockholders and, though they are on the same veins and have much the same use of many mining utilities, there appears no prospect of a merger, as suggested for some time past. Commercial ores are handled in the Old Dominion smelter and concentrator, the concentrates joining those of the Old Dominion in the reverberatory furnaces of the International smelter at Miami. Arizona Commercial has eleven claims in two separate groups, the Black Hawk and Copper Hill, about three miles northeast of Globe. The workings all are in well-defined veins, as in the Old Dominion. The average of the milling ore runs well above 5 per cent copper and the smelting ore about 10 per cent. The output is said to be about six tons of milling to one of smelting ore. Commercial is well equipped for ore handling, with much ore coming from the 1600-foot level.

Inspiration is running eleven sections of its great mill at Miami and is producing at the rate of 6,500,000 pounds of bullion a month.

New grinding equipment has been ordered for the El Capitan mill, the first installation having proven inadequate to handle the ores, said to average $24 in silver. A new shaft has been started 3000 feet from the old main shaft.

Dan Rose states he has secured financial backing in Salt Lake for the American Mining Company, which has a great ore body, in porphyry, in the northern Mazatzal Mountains of Tonto Basin. J. J. Keegan and G. W. Reed of Globe are interested.

Anton Trojanovich and other Globe men are heavily interested in the Zenda mine, a large gold-silver mine at Caliente, Nev. Mr. Trojanovich, manager of the property, is putting in a large cyanide mill, through which it is expected that an average of $6 gold and silver per ton will be extracted at a cost not exceeding $1.50 for mining and milling. Power will be electric, from the Southern California Edison lines.

B. Britton Gottsberger, former manager for the Miami Copper Company, has been appointed professor of mining at Yale University.

Pacific Telephone & Telegraph

Cumulative 6% Preferred

This preferred stock is recognized by experienced investors as one of the standard California public utility issues. The conservative management of the Company, the essential nature of its service, the stability of its earning power, its sound financial structure and strong ownership entitle this preferred stock to the careful consideration of any investor who demands a higher return than can be obtained from high grade bonds.

We recommend the purchase of this preferred stock at market to yield about 6¾%.
Let us send you detailed information.

PASADENA 614 Chamber of Commerce Bldg.
HOLLYWOOD 522 Hollywood Security Bldg.
SAN DIEGO 524 First National Bank Bldg.
SANTA BARBARA 514 San Marcos Bldg.
SEATTLE
PORTLAND
SAN FRANCISCO
CHICAGO
NEW YORK

BLYTH, WITTER, & CO.

521 Trust and Savings Bldg., Los Angeles
Sixth and Spring Streets
Phone Broadway 327

ESTABLISHED 1873

Secured By Land and Water

Thoughtful investors show a decided preference for bonds of irrigation districts—particularly those located in states like Idaho, where excellent laws protect the interests of bond holders.

CRANE CREEK IRRIGATION DISTRICT

(Washington County, Idaho)

$166,500 6% Serial Gold Bonds

Non-Callable Prior to Maturity

The district was organized 13 years ago, in a fertile valley, which has been settled over 35 years. There are 3,540 acres of irrigable land in the district, of which 1,[illegible] acres are under cultivation. The lien created by these bonds is prior to that of [illegible] mortgages.

We also offer bonds of the Sunyside Irrigation District, located in the same valley and having practically the same advantages of this issue.

Maturities, for both issues, from 1928 to 1937

Prices: To Yield 6.25%

Send for Descriptive Circular.

Drake, Riley & Thomas

Government, Municipal and Corporation Bonds

314 Van Nuys Bldg., Los Angeles—Telephone Pico 787

SANTA BARBARA 1014 STATE STREET TELEPHONE 694 — SAN FRANCISCO 603 CAL. COMMERCIAL UNION BLDG. 315 MONTGOMERY ST. — PASADENA [illegible]

YOU AND YOURS

Can Share With Owner In

WONDER FIELD

Santa Fe Springs

OUR WELL NOW DRILLING

Next Gen. Pet. Lease

DIRECT ROYALTY

Same as Owner

No Stock—No Units

Few Hundred Will Make You Big Money. Investigation Will Prove to You Beyond All Doubt.

BANK REFERENCE

All Funds Handled by Bank

Chance of Lifetime

Take It! Don't Delay!

Direct Royalty. Free Information.

Only Few for Sale

Address XD, Box 400, Times Branch.

New Issue $400,000 *Tax Exempt in California*

Tropico Potteries Incorporated

Closed First Mortgage

Fifteen Year 7% Sinking Fund Gold Bonds

Dated July 1, 1922 — Denominations $500 and $1,000 — Due July 1, [illegible]

Interest payable January 1st and July 1st at the Security Trust & Savings Bank, Los Angeles, Trustee, without deduction for Normal Federal Income Tax up to 2%. Callable as a whole or in part on any interest date on thirty days' notice, at 107½ for the first five years; at 105 for the next five years; and at 103½ during the last five years. Sinking fund provides that not less than $15,000 per annum shall be set aside from earnings to be applied to purchase of these bonds in the open market or by call.

Security

These bonds will be secured by a closed first mortgage on all of the properties and assets of Tropico Potteries, Inc., plant, buildings, clay beds, talcum mines and diatomaceous earth deposit, reappraised by Messrs. Smith-Emery Company, chemical engineers, in excess of $779,500, or practically twice the total authorized amount of bonds.

Earnings

For the year ending December 31st, 1921, net earnings available for interest charges on this issue of bonds were over 3.4 times the amount required. For the three months January 1st to March 31st, 1922, inclusive, net earnings were at the rate of over 5.9 times the interest charges on this issue.

Purpose of this Issue

Upon completion of this financing the company will have retired its present bonded indebtedness of $500,000 8% bonds. This issue of $400,000 7% bonds, which is a closed first mortgage, will be the sole funded debt. The company will thus have reduced its funded debt $100,000 and by so doing will reduce its annual interest charges $12,000.

Business

Tropico Potteries, Inc. owns and operates one of the largest plants on the Pacific Coast engaged in the manufacture of architectural terra cotta, vitrified clay sewer pipe, faience tile and kindred clay products.

The plant is situated on a tract of thirty-seven acres owned in fee by the company at Tropico Station, Glendale, on the main line of the Southern Pacific Railroad, seven miles from the business center of Los Angeles.

Plant Operating at Full Capacity

During the year 1921 out of earnings the company reinvested in new equipment, betterments and extensions approximately $75,000, which resulted in a considerable saving in manufacturing costs and increased earnings over those of previous years.

Additions now being installed will effect a reduction in overhead charges and at the same time produce additional net profits equivalent to increased annual earnings of $92,000, thus bringing total annual earnings based on the present rate up to approximately $300,000, or more than ten times the interest charges on these bonds.

The plant is operating at full capacity with orders booked well in advance. Net earnings have shown a steady increase; the company is efficiently managed; the products are diverse, staple and in large demand; the plant is economically situated and the future market for its products is assured by the steady and substantial growth of the southwest.

Price 97½ and Interest—To Yield About 7.30%

STEPHENS & COMPANY

GOVERNMENT - MUNICIPAL AND CORPORATION BONDS

SAN DIEGO Union Building Main 3134 — SAN FRANCISCO 65 Sutter Street Douglas 7676 — OAKLAND 1306 Franklin Street Oakland 7712 — LOS ANGELES 724 So. Spring Street Broadway 877

The above information is obtained from sources that we believe to be reliable, and, while not guaranteed by us, is believed to be correct.

Investment Counsel

The banking house of Lundeen is perhaps the primary function of a bank. But it is quite equaled in importance by the advisory service relating to financial matters which this institution extends through all its departments.

The BOND DEPARTMENT is no exception in this respect. To have at hand complete information about current security issues—to keep posted on local, national and international conditions that may affect the desirability of given Bond issues—in short, to be always in a position to advise upon a contemplated investment is a purpose of prime importance in this department.

To telephone, write or call in person for the purpose of consulting us regarding investments, places you absolutely under no obligation.

UNION BANK & TRUST CO. OF LOS ANGELES
COMMERCIAL TRUST

"The Bank of Personal Service"

Member Federal Reserve System — Capital and Surplus $1,645,000

Eighth and Hill — Telephone 60988

Sound Investment Service

The selection of a reliable, conservative broker is as important as the careful choice of the individual securities to be bought.

We offer to investors a sound brokerage service, and invite inquiries looking toward the solution of individual investment problems.

Semi-monthly financial letter forwarded regularly to interested investors.

McDONNELL & Co.

Members New York Stock Exchange
Alvin H. Frank, Mgr.

111 West Spring St. — Tel. Pico 4412

Los Angeles, Cal.

Private Transcontinental Wires

STAATS CO. — BONDS

Los Angeles Orders executed in Listed Securities
SAN DIEGO — PASADENA

Triple Month For Furniture
See Today's Times' Want-Ads.

PRICE BREAK NOT UNUSUAL

Speculation for Rise Has Been Halted

Market Believed to Have Gone Too Far

Reduction of Rate by Bank of London Important

BY ALEXANDER DANA NOYES
[EXCLUSIVE DISPATCH]

NEW YORK, June 18. — On the face of things, the past week price-breaking in the stock market has no particular significance, except as proving that the determined speculation for the rise, first by the general public and then by personal experts and purely speculative outsiders, has been brought to a halt.

The mere fact of sharp general reaction in prices following a prolonged advance is not in the least unfamiliar, even when the financial and business situation continued to move favorably. Wall street has not forgotten how the rise of 10 points or more in the stock market during the early spring of 1919 and 1915, for instance, was followed in the summer by vigorous reaction, but how the advance resulted in an even more emphatic way in autumn.

OUTSIDE EVENTS

Such precedent naturally does not prove a similar result to be in store for the stock exchange this year. Outside events will play their part in determining the sequel, as they did in those other years. It illustrates, however, the well-known fact that a stock market which advances in anticipation of either industrial improvement or business revival, is always apt to go too far in the "discounting" process, thereby necessitating wholesome reaction in the market.

No doubt such reaction has on occasion turned out to have itself anticipated an unfavorable change in the general situation. But it is also a well-known fact in Wall street's history that some of the stock market's most sudden and violent setbacks have occurred in years when the sweep of financial and industrial revival went on without interruption.

Last week's damper upon the market's speculative impulses may simplify the situation in another way. The reduction of the Bank of England rediscount rates to 3½ per cent when our own Federal Reserve Bank was retaining the 4½ per cent rate of last November, showed a somewhat anomalous situation. Bank rates are not bound to follow the open market in an extreme decline.

RATE HAS BEEN LOWER

The London bank, it is true, has at times in the past kept its rate as low as 2 per cent consecutively during a period of two and a half years (that was between 1894 and 1896,) but even then in the prolonged financial depression which was prevalent. Lombard street's rate for three months' bills stood for long intervals at less than 1 per cent. While, however, the bank rate does not traditionally have to match the open market, it is not customary to keep too wide a margain between the two. That will not only block the rediscounting process when it might properly be resorted to, but it may easily turn the normal profits of a central bank into an actual loss and what in the economic way is more important, it may prevent that bank from exerting a useful influence on the general market by advancing its rate when the open market has gone so low as to stimulate unwholesome speculation.

In the existing case the past week's reaction in nearly all speculative markets has removed one argument for maintenance of a reserve bank rate so high as to be out of touch with the general money situation. This argument was the fear that further reduction might serve only to provoke extravagant speculation. But if the spirit of speculation has itself subsided for the season, opportunity for readjusting the relation of rediscount rates to the general position of affairs would seem to have arrived.

FORCE MARKING UP

Whether if reserve bank rates were to be lowered to 4 or 3½ per cent this summer, it might not possibly be found necessary to mark them up again in the supposable case of an active autumn trade and excited autumn speculation, is a problem which stands by itself. At London such procedure was in normal prewar years the commonplace of bank finance. A reduction of the bank rate in a dull midsummer, followed by renewed advance when demand for money had become active in the autumn, occurred in every one of the five years preceding the great war.

THREATENED TO SPILL BLOOD

Wife Chased Into Back Yard, Says Complaint for Divorce

Mrs. Grace M. Wilson became cognizant of her husband's cheerful disposition when he informed her, after threatening to kill the couple's child, that if she screamed there would "be blood all over the place," according to a suit for divorce now on file in the Superior Court. The husband, Robert K. Wilson, is charged with cruelty.

On one occasion, the complaint states, he chased his wife into the back yard after threatening her life. The couple were married in October, 1911, and separated the 5th inst.

TO BUILD JETTIES

Application for Permit is Made by Redondo Beach

Application has been made of the U. S. Engineer's office by the City of Redondo Beach, for permission to construct two rock jetties on the center lines of Third street and Seventh street, produced westerly, the jetties to extend into the ocean a distance of 100 feet from mean high water line; and also to construct three pile jetties, located on the center lines of Second street, Fourth street and Fifth street, produced westerly, the jetties to extend into the ocean a distance of fifty feet from mean high water line.

Advancing Security Prices

Reflecting a steadily increasing value, Southern California Edison Capital Stock has met the demands of the conservative investor for a gilt-edged investment.

In line with lowering interest rates, the price of this security is increased this date to

$105 per share cash
$106 per share on our "easy savings plan."

Over 42,000 stockholders have benefited by the upward trend in price of this attractive stock.

Southern California Edison Company
Investment Department
Fourth Floor, Edison Building
306 West Third Street
Los Angeles

10621

1922

Investment Department
Southern California Edison Company
Edison Building, Los Angeles

Please send me your investment plan without obligation on my part.

Name _____

Address _____

The Picture BEHIND The Picture Screen

The Studio—its fascinating activities — its basic importance—its high desirability for safe, profitable investment.

Visualize in your mind's eye such great films as "The Three Musketeers," "The Miracle Man," "Little Lord Fauntleroy," "The Masquerader"—not as you saw them on the screen, but during the vast process of their production.

Picture the large settings—the numerous furnishings—the intricate equipment necessary for the creation of such masterpieces.

To accommodate motion pictures of this class requires a large acreage of land, many big buildings and a vast amount of electrical equipment, scenery and properties.

All these form assets of a most substantial, valuable character—precisely the kind of assets you like to feel are securing YOUR investment. And they are being employed in a mighty industry.

Such is the character of the property in which you may secure ownership through the purchase of—

United Studios

(*Formerly Robert Brunton Studios*)

Stock (No par value)

Offered at $50 a share — **Issue limited to 7000 shares**

Legality passed on by Flint & Mackay, Los Angeles

Whatever your vocation, you are in a position to understand the tremendously important position occupied by motion pictures in the life of today. You may, therefore, be well assured that a carefully safeguarded investment in such an institution as the United Studios affords an exceptional opportunity for large earnings from your surplus funds.

In this offering of United Studios Stock, therefore, you have a matter that deserves most careful consideration of the following facts:

History

The whole tendency during the past few years has been toward film plays of stupendous proportions—great features which require vast settings and elaborate investiture. Few individual producing companies are financially strong enough to afford the tremendous expense necessary to produce this kind of plays.

It became imperative, therefore, to develop a studio which would have all the facilities necessary to accommodate several companies working simultaneously and producing even the most elaborate films. The result, naturally, is a greatly reduced cost per picture.

Largest in the World

United Studios is the foremost establishment of this kind in the world. It has supplied the settings and furnishings for some of the greatest stars in filmdom in plays that have been seen all over the civilized world. "The Mark of Zoro," "The Hoodlum," "East is West," "Peck's Bad Boy," "Omar the Tentmaker," are but a few of the masterpieces which have been filmed in the United Studios.

Organized as the Robert Brunton Studios in August, 1918, it started with 10 acres of land, one closed stage, an open platform, one dressing-room building, a property building and projection room. Since then it has grown phenomenally. The present plant of the United Studios consists of 33½ acres of land located in one of the most desirable sections of Hollywood. This land has been conservatively appraised at $300,000 by the Pacific Mutual Life Insurance Co. of Los Angeles.

There are six enclosed stages, administration and property buildings, projection and cutting rooms, store and warehouse, scene docks, etc., furniture, electrical equipment, scenery, draperies and properties, having an estimated value in excess of $650,000, after charging off $272,000 for depreciation. This property is adequately insured. The buildings have been appraised by the K. R. Bradley Construction Co., one of the best known construction companies in the country.

All these facilities are rented to producing companies. In addition, the United Studios supplies a full corps of trained men for the construction of any new scenery or properties which may be required by any production.

Annual Earnings 30% of Invested Capital

United Studios has succeeded admirably. Its earnings for four years have averaged more than 30% annually on the capital invested.

Its returns have been high, also, because it is so perfectly protected against loss. The producer pays in advance for his lease of the studios and equipment. And the enormous "sets" ordered so often for big pictures, and built by the United Studios, are paid for, week by week, as they are being constructed. The studio's activities are unquestionably the safest phase of the entire industry.

Now the Time For Expansion

Exhibitors are calling for more and more pictures. Production is responding in greater and greater volume every day. Studios are filling steadily and it is safe to predict that they will be unable to accommodate the demand for their facilities within a very few months.

It is precisely to meet this situation that United Studios is admitting new capital:

1. To increase its facilities for leasing.
2. To enter conservatively on another highly lucrative activity—the financing of productions.

How Productions Are Financed

It frequently happens that a producing company borrows money to meet the cost of producing a picture. It offers as a security a contract with a reputable distributing concern, agreeing to distribute the film to a chain of exhibitors. When the character of both the producer and distributor is satisfactory, the largest banks in Los Angeles have no hesitation in making the necessary loans.

Far better situated to safeguard its funds in such an enterprise, than a bank, United Studios can most safely embark upon this activity. It will advance money only to companies producing on the United Studios lot—companies whose soundness it has already had reason to determine most carefully. Moreover, it will be in a position to check thoroughly the disposition of all funds which it advances.

Remuneration for the money thus advanced by United Studios will include a percentage of the profits made by the films when exhibited. As many pictures which have cost less than $150,000 to produce have yielded gross earnings of more than $1,000,000, you will readily appreciate how profitable this activity can become.

New Capital Needed

In order to take the fullest, promptest advantage of the favorable opportunity presented by the present condition of the motion picture industry, the United Studios is making this limited offering of stock.

Right now United Studios is paying dividends at the rate of $5 per annum.

Glance at this list of stage notables who have produced plays at United Studios:

Mary Pickford	Elaine Hammerstein	Lew Cody
Douglas Fairbanks	Richard Barthelmess	Richard Walton Tully
Norma Talmadge	Olive Thomas	Dustin Farnum
Constance Talmadge	Betty Compson	Bessie Barriscale
Wallace Reid	Jack Dempsey	George Lessey Tucker
Clara Kimball Young	Eugene O'Brien	Allan Holubar
Jackie Coogan	Warner Kerrigan	Frank Lloyd
Jack Pickford	Gloria Swanson	Lasky Feature Play
Ruth Roland	Elsie Ferguson	Paramount Pictures
Dorothy Phillips	Dustin Farnum	Fred Niblo

It is an investment to attract every class—an investment for anyone who has surplus funds. Because United Studios stock costs only $50 a share.

One of the most attractive booklets ever published in connection with motion pictures has been issued to show the activities of the United Studios.

If you are seriously interested in participating in the safest and most lucrative phase of motion picture production, write us for a copy of this booklet, a financial statement, and full details of the investment.

Remember this issue is limited to 7000 shares, and is offered broadcast over the United States. You should send for this booklet at once.

Mail This Coupon Today!

Richardson Finance Corporation
Merchants' National Bank Bldg., Los Angeles.

Without obligation mail me your illustrated booklet, financial statement and full information regarding United Studios stock.

Name .....

Address .....

Apply to Your Investment Broker or

Richardson Finance Corporation

639 Merchants National Bank Bldg., Los Angeles — Telephone 631-28

The information contained herein, while not guaranteed, is secured from sources which we consider reliable.

A. M. Clifford
Investment Counselor and Financial Analyst

Has no Securities for sale, and acts only as an "adviser."

Serves clients from an independent and disinterested position in selection or investigation of Bond or Stock investments.

Has specialized for over sixteen years in the analysis of such securities.

Stock Exchange Building
Los Angeles

Purchase of securities should be made on reactions, and advantage taken of present decline to secure high-grade issues.

Inquiries for market suggestions solicited.

Odd lots carried on margin.

RAYMOND & CO.
821 Stock Exchange Bldg.
Los Angeles, Cal.
90 Wall St., New York, N. Y.

THE MEXICAN YEAR BOOK—'20—'21
"The Standard Authority on Mexico"
History, Politics, Transportation, Commercial, Banking, Land Titles, Colonization, Tariff, Oil, etc., etc.
At your book store, $7.50, or
Mexican Year Book Publishing Co.
118 S. Broadway, Los Angeles
Estd. 1875.

We give the same attention and service to ODD LOT trades in New York Listed Stocks that we give to Board lots.
Private Wires to all markets.
Cashiers Specialties.
R. R. DOWNEY & CO.,
306 Stock Exchange.
Phones: Main 46, 210484.

LOGAN and BRYAN
636 South Spring St.
Members All Leading Exchanges.
Private Wires
Atlantic to Pacific
United States and Canada
Pasadena, Santa Barbara, Coronado

MONEY TO LOAN
ON ALL ACTIVE STOCKS.
BROKERS FINANCING CORPORATION
Stocks and Bonds
Capital $100,000.
720 South Spring St., Ground Floor.

7% Cumulative, Preferred
Sun Drug Company
Buy Now
ARONSON & COMPANY
H. W. Hellman Bldg. Los Angeles.
Phone Broadway 5750

The Books Will Close June 30, 1922
I can sell a small block of PRIVATE STOCK of the HOME SERVICE FIRST PREFERRED 8% (CUMULATIVE) STOCK at $98.00 per share.
THIS PREFERRED STOCK has NEVER MISSED PAYING THE DIVIDEND of $2.00 per share EVERY THREE MONTHS.
BUY NOW and you will receive the DIVIDEND. YOU WILL MAKE 10% on your money the first year.
THIS STOCK IS EXEMPT FROM ALL LOCAL AND STATE TAXES.
Either Call or Write for Particulars
R. B. MORRIS
Tel. Broadway 6173
809 Central Bldg.,
Los Angeles, Cal.

Merrill, Lynch & Company
MEMBERS NEW YORK, CHICAGO, DETROIT, CLEVELAND STOCK EXCHANGES
420-429 I. N. VAN NUYS BUILDING PHONE 62670

HUNTER, DULIN & Co.
Oakland, San Francisco, Investment Securities, Los Angeles, 1 N. Van Nuys Bldg. Tel. Main 9801, Pasadena, San Diego, Hollywood

Stevens, Page & Sterling
Van Nuys Building
Tel. Pico 3075
Los Angeles
GOVERNMENT, MUNICIPAL AND CORPORATION BONDS

First Securities Company
OWNED BY THE STOCKHOLDERS OF THE FIRST NATIONAL BANK OF LOS ANGELES AND THE LOS ANGELES TRUST & SAVINGS BANK

$350,000.00
Venice Union High School District
5% Bonds

Dated July 1, 1922 Maturities July 1, 1923, to 1957

Denomination $1000.00

Interest payable semi-annually, January 1st and July 1st; both principal and interest payable at the office of the County Treasurer, Los Angeles, California.

TAX EXEMPT IN CALIFORNIA

Free from Federal Income Tax. Legal Investment for California Savings Banks. Acceptable as security for deposits of public funds.

Assessed Valuation, taxable property in school district, 1921	$13,294,465.00
Bonded Debt (including this issue)	594,000.00

Venice Union High School District has been acting as a school district under the laws of the State of California continuously since July 1, 1911.

Venice Union High School District is located about 15 miles westerly of the City of Los Angeles and comprises an area of about 16.26 square miles, having a population of 22,000.

The legality of this issue is subject to the approval of Messrs. O'Melveny, Millikin & Tuller, Los Angeles.

At Prices to Yield 4.60%

ORDERS MAY BE PLACED AT
THE FIRST NATIONAL BANK OF LOS ANGELES
OR THE
LOS ANGELES TRUST & SAVINGS BANK
AND ITS BRANCHES

TELEPHONE 10071 MAIN 8178

Developments in the Oil, Mining, Trade and Finance Fields.

GERMANY WILL RUIN FRANCE

Paris Expects to Exist on What Berlin Cannot Pay

Franz Urbig Says Both Are Facing Bankruptcy

Allies Must Unite to Stop Economic Catastrophe

[BY CABLE—EXCLUSIVE DISPATCH.]

BERLIN, June 18.—Germany today is a bankrupt concern and the stabilization of the mark at this time is well nigh impossible. The deflation process, if introduced now, will mean Germany's industrial ruin. New paper money to keep the country going is unavoidable, and unless the Allies come to Germany's aid she will soon share Austria's economic and financial fate. These were some of the statements made to the Times correspondent by Franz Urbig, director-general of the Disconto Gesleschaft, a member of the national economic council and one of the leading German experts at the Genoa conference.

"I have spoken recently with the French Finance Minister who visited me at my office," declared Urbig. "He told me that France would be ruined if Germany does not pay the reparations. I answered that if France demands from Germany what Germany cannot pay both France and Germany will be ruined.

UNDERSTANDING IS POSSIBLE

"I believe, however, that it will be possible for both countries to reach an understanding on the reparations problem which will be satisfactory to both and will provide a basis for the economic rehabilitation of Europe."

Urbig regards the present situation in Germany as "most serious." In reply to a question put by the Times correspondent as to whether the German government would actually be able to collect the 40,000,000,000 marks by the end of the year through the internal compulsory loan as demanded by the reparations commission, Urbig said:

"The government intends faithfully to carry out this demand, but I doubt whether this drain on the nation's resources would not imply the ruin of industry. At any rate, it will make inevitable the issue of new masses of paper money."

Referring to the government's efforts to cover the national railway deficit of 17,000,000,000 marks and that of the postal and telegraph system of 2,500,000,000 marks on which points the reparations commission is still awaiting Germany's reply, Urbig declared:

"These deficits are coverable only by a decrease in production costs, but with this point, I am sorry to say, our workers do not agree. The effort to enforce this solution on the country would be certain to provoke strikes, revolts and perhaps a new revolution. I do not believe, however, that the Allies will persist in their present policy, which, if unaltered, is sure to bring catastrophe to Germany which would be felt throughout the world."

LOAN PUZZLE NO SURPRISE

Herr Heinemann, first director of the Deutschebank, told The Times correspondent that Germany was not surprised at the failure of the Paris loan negotiations.

"France makes the German loan impossible by refusing to assent to a revision of the reparations problem," said Heinemann. "The idea of a reparations revision is now well understood in England, Italy and America as necessary for the interests of the Allies themselves. Throughout the world, except in France, it is realized that Germany must obtain financial relief if she would avoid catastrophe. I hope the world will find some way of conveying this knowledge to France. Germany will pay what she can, but no more. She cannot manufacture gold or continue buying foreign currency with paper marks indefinitely. Germany's future depends entirely upon the policy of the entente."

Discussing the economic possibilities of the Rapallo treaty, Heinemann said: "Both in Germany and abroad the treaty is greatly exaggerated. The treaty deals only with questions concerning Germany and Russia arising out of the war and offers no basis for serious German enterprise in Russia. Russia's present situation demands large amounts of foreign capital for which Russia can offer no guarantees. Germany has no capital to invest in Russia."

Getting Used to It

"The house I have moved into is by the railway."

"Doesn't that disturb your sleep?"

"No. They say that I can get used to it in a few nights, and so for the first week or so I am sleeping in a hotel."—[Kasper, Stockholm.

WEEKLY STOCK RANGE

The Public Service Department of the Merchants' National Bank of Los Angeles issues the following table of the range of prices on the New York Stock Exchange for the week ending June 17, together with the net changes as compared with the close of the preceding week.

Stock—	High.	Low.	Bid.	Net change Gain.	Loss.
Adams Express	61½	60¾	60¾		¾
Ajax Tire	16⅝	14¾	14¾		1⅛
Alaska					
Alaska Juneau	1⅛	1	1		
All. Coast Line	103½	101½	101½		1½
All. Gulf & W. I.	40¾	34¾	35¾		
Do. pfd.	80	80	80		
Allied C. & Dye.	60	60½	60½		½
Allis Chalm.	40	40¾	40¾		¾
Do. pfd.	90	90	90		
Alloy Steel	37¼	34⅝	36		
Am. Agr. Chem.	41	37	39		
Am. Beet Sugar	27⅝	25	25¾		4
Do. pfd.	75	75	75		
Am. Car & Fdy.	165¼	157¼	158½		5¼
Am. Bank Note	28	28	28		
Do. pfd.	121	120	116½		
Am. Can Co.	47⅞	44¼	46¾		1⅛
Do. pfd.	105	104	104		
Am. Cotton Oil	37⅛	36	36		1⅛
Am. Drug Syn.	8¾	8¾	8¾		
Am. Express	133	133	133		
Am. Hide & Lea.	12⅛	11½	11½		½
Do. pfd.	90	87	87		2½
Am. Ice S. com.	106½	105	105		½
Am. Intl. Corp.	46¾	40¼	41¾		
Am. Linseed	35	32	33½		
Do. pfd.	65¾	54½	56		
Am. La France	13	12	12¾		
Am. Locc	115	105½	105		
Do. pfd.	120	115	115		
Am. Machine	96¾	95	95		2
Am. Safety Razor	7⅞	6¼	6¾		
Am. Ship & Co.	21¾	19	19½		2¼
Am. S. Ply. com.	37½	35	35		2
Do. pfd.	90	87	87		
Am. S. & Ref.	61⅝	57⅝	57⅝		
Am. Sugar	79	74½	74½		3
Do. pfd.	108	104⅝	105		
Am. S. Tobacco	40¾	38¾	38¾		¾
Do. pfd.	88	88	88		
Am. T. & T. Co.	123¼	122¾	122¾		
Am. Tob. Co.	138½	135	135		1½
Do. "B"	139½	135½	135½		1½
Am. W. Pap. pfd.	59½	59	59		
Am. Woolen	92	87	87		3
Do. pfd.	106¾	106¾	106¾		
Am. Zinc & L.	18¼	16	16		1¾
Do. pfd.	50	50	50		
Anaconda	39¾	37¾	38		1¾
Asso. Dry Goods	84½	80	80½		3½
Asso. Oil	116	114	116		1
Do. pfd.	120	120	120		
Atchison	99¾	97¾	98		2¼
Do. pfd.	91¾	91¼	91¼		
Atlantic Refining	39¾	38¾	38¾		¾
Baldwin Loco.	115	110¾	111		3¾
Do. pfd.	111¼	111¼	111¼		
Balt. & Ohio	47¾	45¾	45¾		1¾
Do. pfd.	69¾	69¾	69¾		
Barnsdall "A"	41¾	39¾	39¾		1¾
Barnsdall "B"	32	30	30		2
Bath Steel com.	74	69¾	70		3¾
Do. "B"	77	72¾	74		2
Do. pfd.	84½	84½	84½		
Do. pfd. 8s.	116¾	113¾	113¾		1¾
Beech Fish.	44	44	44		
Beech Nut.	49	49	49		
Bethlehem Steel "A"	134	129½	129½		4½
Do. "B"	131	126	126		4
Butte & S. Con.	20¼	19¾	19¾		¼
Butte & Zinc	6¾	6¾	6¾		
Butterick Pattern	28½	28½	28½		
Brooklyn R. T.	29¾	28¾	28¾		¾
Caddo Oil	13	11¾	11¾		
Cal. Pack	76¾	74¼	74¼		2½
Cal. Pet. Co.	64¾	58¾	59		5¾
Do. pfd.	86½	86	86		
Cal. Edis. & Land	6¾	6¾	6¾		
Canadian Pac.	137¾	134½	135		2¾
Central Leather	38¾	35¾	35¾		2¾
Do. pfd.	77¾	77¾	77¾		
Cerro de Pasco	37¾	36¾	36¾		¾
Chand. Motors	74¾	70¾	70¾		3¾
Ches. & Ohio	68¾	66¾	66¾		1¾
Chi. Pneu. Tool	47¾	45¾	45¾		1¾
Chili Cop.	21	19	19		1
Chino Copper	39¾	37¾	37¾		1¾
Chandler Pet. com.	8½	8	8		½
C. & G. W.	8	8	8		
Do. pfd.	21¾	19¾	19¾		1¾
C. & N. W.	79	77	77		1
C. M. & St. P.	36	34	34		2
Do. pfd.	41	38½	38½		2½
C. C. C. & St. L.	107	107	107		
Cora Cola	63¼	60	60¼		3¼
Colo. F. & Iron	39¾	38¾	38¾		¾
Columbia Gas	84¾	83¾	83¾		1
Columbia Graph.	3	3	3		
Do. pfd.	17¾	16¾	16¾		¾
Consolidating Tob.	66¾	64¾	64¾		1¾
Cons. Gas	118¾	114¾	115½		
Cons. Cigars	32¾	30¾	31		
Con. Can com.	67	62¾	63		
Do. pfd.			103		
Cons. T. Corp.	12¾	10¾	11		
Corn Prod.	109	106	106		3
Do. pfd.	115¾	115¾	114¾		¾
Cosden Oil	49¾	43¾	44¾		
Cuba Cane	16	15	15		
Crucible S. com.	73¾	69¾	70¼		3½
Do. pfd.	89¾	87¾	87¾		2
Cuba Cane Sug.	16	15	15		
Do. pfd.	38½	38	38		
Cuban Am. Sugar	25¾	25¾	25¾		
Dupont	134	130	130		3
Davison Chem.	55¾	49¾	49¾		5¾
Deere	27¾	27	27		
Del. & Hudson	123	120	121		2
Dome Mines	23¾	22¾	23¼		
D. L. & W.	124	122	122		2
East. Kodak	73¾	71¾	71¾		1¾
Elec. Stor. Bat.	44	40¾	40¾		3¼
Elkhorn	23¼	20¾	21¼		2
Endicott John.	82	77¾	78¾		3¼
Erie	15¾	14¾	14¾		¾
Do. 1st pfd.	28	27	27		1
Do. 2nd pfd.	17¾	16	15		
Famous Players	81¾	73¾	73¾		7¾
Do. pfd.	94½	92¾	92¾		1¾
Fed. M. & S. com.	11	11	11		
Do. pfd.	59	58	58		
Fisher Bodies	118¾	107¾	110¾		4¾
Fisk Tire & R.	17	14¾	14¾		2¼
Freeport. Tex.	23¾	21¾	21¾		1¾
Gen. Cigars	61	61	61		
G. Asphalt com.	42¾	39	39¾		2¾
Do. pfd.	90¾	87	88¼		1¾
Gen. Elec.	150	146	146¾		3¼
Gen. Mot. com.	14¾	13	13¾		¾
Do. 6s pfd.					
Do. 6s def.	82	80½	80½		1½
Do. 7s def.	85	82¾	82¾		2¼
Goodrich Rubber	40¾	38¾	38¾		1¾
Do. pfd.	88¾	88¾	88¾		
Gt. Nor. pfd.	77¾	77¾	77¾		
Green Cananea	32¾	30¾	31		
Gt. No. Ore. Ctfs.	39¾	38	38½		¾
Granby Copper	28¾	27¾	28		¾
Gulf S. Steel	79¾	68¾	73¾		5
Hupp Motors	10¾	10	10		¾
Home Stake Min.	71	69½	69		
Houston Oil	79	71¾	73½		5¾
Ill. Cent.	104¾	102¾	103¾		1
Inspi. Con. Co.	31¾	29¾	29¾		2
Intl. Alcohol	54¾	49¾	51¾		2¾
Do. pfd.					
Internat. Comb.	24¾	20¾	22¾		1¾
Intl. Cement	35¾	33¾	34¾		¾
Int. Harv. com.	104¾	101	101		3¾
Int. Nick.	19¾	19¼	19¼		¼
Intl. Nickel	17	16	16¾		¼
Int. M. Corp. com.	1¾	1¾	1¾		
Do. pfd.	8¾	8¾	8¾		
Int. Mer. com.	23¾	17¾	17¾		5¾
Do. pfd.	81¾	80¾	80¾		1
Intl. Paper	47¾	45¾	45¾		1¾
Island Oil	7¾	7	7		¾
Iar. Oil	17	14	15¾		1¾
Jewel Tea	158	157¾	157¾		¼
Jones Tea	44¾	42¾	43¾		1
K. C. Southern	26¾	25¾	25¾		¾
Do. pfd.	50	50	50		
Kenn. Copper	35¾	32¾	33¾		1¾
Kell. Sp. com.	48¾	44	44¾		3¾
Keystone T. Co.	19¾	14	14		5¾
Kresge	138	138	138		
Lackawanna S.	73½	70	71		2½
L. & N.	118¼	117	117¼		¾
Lambda Gas com.	80	77¾	77¾		2¼
Lee Tires	30½	28	28		2½
Lehigh Valley	64¾	61½	61½		3¼
Lima Loco	116	110¾	111		5
Lig. & Myers	148¼	146¾	146¾		1½
Loft Candy	13¼	12¾	13		¼
Lor. Tob. Co.	135	131	132		3
Loew's Inc.	15¾	14¾	14¾		1
Hudson Motors	24	21¾	22¾		1¼
Loose W. Bis. Co.	45	43	43		2
Mack Truck	55	49¾	52		2¾
Man. Gtd.	49¾	46¾	48		1¾
Mariand Oil	45½	40¾	44¾		1¾
Market St. Ry.	17¾	17¾	17¾		
Do. prior pfd.	61	58	57		4
Do. pfd.			32		
Martin Parry	32¾	30½	31		1¾
Max. Mot. "A"	71	65¾	66		5¾
Max. Mot. "B"	24¾	22¾	23		1¾
May Dep. S. com.	115¾	111	111¾		3¾
McIntyre Porc.	17¾	14¼	14		3¾
Mexican Pet.	148	138¾	145¾		2¾
Do. pfd.	90	90	91		
Miami Cop. Co.	29¾	27½	28		1¾
Middle St. Oil.	14¾	13¾	13¾		¾
Midvale Steel	36¾	34¾	34¾		1¾
Minn. & St. L.	11¾	10¾	10¾		¾
M. St. P. & S.S.M.	52	50	50		1
Mo. K. & T. new	17¾	16¾	17¾		
Do. pfd. new	28¾	25¾	27½		
Mont. Pow. com.	70½	68¾	69½		1
Mont. Ward com.	27	26¾	26¾		¼
Mo. Pac.	22¼	19¾	19¾		2½
Do. pfd.	54¾	50¾	50¾		4
Mullin's Bodies	29¾	29¾	29¾		
Nat. Acme	17	16½	17		
Nat. Biscuit	146	143¾	145		1
Nat. Enamel	51	48	48¾		2¼
Do. pfd.			90		
Nat. Lead	94¼	90½	91		3
N.O.T. & M. Ry.	69¾	68¾	69¾		¾
Nev. Con.	17¾	16¾	16¾		¾
N. Y. Air Brake	75	74	74		
N. Y. Cent.	80¾	78	78		1¾
N. Y. C. & St. L.	76½	73¾	74		2
N. Y. Dock com.	43½	41	39¾		3¾
Nova Scotia S.	32¾	30½	31		1¾
N. Y. N. H. & H.	29¾	28½	27½		2
N. Y. Ont. & W.	26¾	25¾	25¾		¾
Nor. & West.	104½	104½	105		½
North American	62¾	60	61		1¾
Nor. Pac.	76¾	73¾	73¾		3
Ohio Fuel			61		
Owens Bottle	58¾	54¼	55¾		2¾

Sales—	High.	Low.	Bid.	Net change Gain.	Loss.
Okla. Prod.	3½	3	3¼		¼
Ont. Silver	8	8	8		
Orpheum	20	18¾	18		
Otis Steel	13¼	12¼	12¼		¾
Pacific Mail	17¾	17¼	17¼		¼
Pacific G. & E.	70½	69¼	69¾		¾
Pacific T. & T.			58		
Pacific Oil	62¼	55¾	56¾		5½
Pan. Am.	70	68	68		2
Pan. Am. "A"	69¾	68¾	68		¾
Penn. R. R. Co.	42	41	41		¾
Penn. S. S. Steel	11	9¾	10		
Pgh. Coa.	83¾	81¾	81¾		1¾
Pgh. Marq. com.	81¾	80¾	80¾		¾
Phila. Co.	38¾	37¾	37¾		¾
Phillips Jones	30	29	30		
Phillips Pet.	54½	49¾	51¾		2¾
Pierce-Arrow com.	30¾	28¾	29¾		¾
Pierce Oil com.	9¾	7¾	8		1¾
Pitts. Coal.	65	61	61		4
Do. pfd.			97		
P. & W. Va. com.	58	54¼	54½		3½
Do. pfd.			77		
Postum	80¾	74¾	76½		3¾
Do. pfd.	109	108¾	107		
Pres. Steel Car.	78¾	71	74¾		3¾
Do. pfd.	90	90	90½		
Prod & Ref.	42¾	38	40		2¾
Pond. Creek	22	21	21¾		¼
Punta Al. Sug.	51½	48¼	49¾		1¾
Pullman	119¾	117	117¾		1¾
Pure Oil	32¾	30¾	30¾		2
Ray Cons.	11	10¾	10¾		¼
Ry. Steel Sp.	102	99	100		2
Do. pfd.			105½		
Reading	74	71¾	72¾		1¼
Do. 1st pfd.	51¾	49¾	49¾		2
Do. 2nd pfd.	52	51	50½		1½
Rem. T. W.	48	45	45		3
Replogle Steel	34¾	32¾	33		1¾
Rep. I. & S.	72¾	66¾	69¼		3½
Do. pfd.			97		
Rep. Truck	12¾	10¾	10¾		2
Reynolds Tob.			64¾		
Do. "B"	65¾	64¾	64¾		¾
Rock Island	41¾	39¾	39¾		1¾
Do. 7th	61¾	60¾	60¾		¾
Do. 6th	44	43¾	43¾		¼
Royal Dutch N. Y.	69¾	67¾	67¾		1¾
Ruskley com.	18¾	17¾	18¼		¾
Savage Arms			17		
Saxon Motors	4¾	4¾	4¾		
Sea Board A. L.	4¾	4¾	4¾		
Do. pfd.	15	15	15		
Sears Roebuck	113¾	110¾	110¾		2¾
Seneca Copper	11¾	10¾	11¾		¾
Sinclair Oil	30¾	29¾	29¾		¾
Skelly Oil	26¾	25¾	25¾		¾
Shell Tr. & T.	43¾	40¾	40¾		2¾
Stand. Milling Co.	44	40	41		3
Standard Oil Cal.	110½	104¾	104¾		5¾
Std. Oil N. J.	186¾	180¾	180¾		5¾
Do. pfd.	115¾	115	115		¾
St. L. & S.F. com.	27¾	25¾	26¾		1
Do. pfd.	48¾	47¾	47¾		¾
St. L. & S. W.	25¾	24¾	24¾		¾
Do. pfd.	44¾	41	42¾		1¾
Sou. Pacific	89¾	87¾	87¾		1¾
Southern Ry.	23¾	22¾	22¾		¾
Do. pfd.	51	50	50		
Stew. Warner	49¾	47¾	47¾		1¾
Stromberg	41¾	40¾	41¾		1
Studebaker com.	125¾	119¾	122		3¾
Do. pfd.	116¾	116¾	116¾		
Superior Oil	15¾	14¾	14¾		¾
Superior Steel	34¾	32¾	33¾		1
Tenn. Copper	17¾	16¾	16¾		¾
Tex. Gulf S.	47¾	45¾	45¾		1¾
Texas Oil	45¾	44¾	45¾		¾
Texas Pac.	45¾	44¾	44¾		1
T. & P. Pac. C. & O.	20	20	20		
Third Ave. R. R.	38	38	38		
Tob. Prod.	71¾	71¾	71¾		
Do. pfd.	106¾	104¾	104¾		2
Trans. Con. Oil.	16¾	14¾	14¾		2
Union B. & Paper	38¾	37¾	37¾		1
Un. Oil & Dels.	13¾	12¾	12¾		1
Union Pacific	137¾	134	135¾		1¾
Do. pfd.	78¾	78	78		¾
U. Cigar M. com.	102	102	102		
Utd. Drug	76¾	72¾	74¾		2
United Food Prod.	9¾	7¾	8¾		1
United Fruit	140	136¾	137¾		2¼
United Retail S.	84¾	81¾	82¾		1¾
Unit. Rds. of S. F.	14¾	11¾	11¾		2¾
Do. pfd.	29¾	29	29		¾
U. S. Cast I. P.	39	37	37		1¾
Do. pfd.					
U. S. Ind. Alco.	66	62	62¾		3¼
U. S. Rubber	61¾	57¾	58¾		2¾
Do. 1st pfd.	104¾	104¾	104¾		
U. S. Sm. & Ref.	41¾	40	40¾		¾
U. S. Steel C. com.	106¾	104¾	104¾		1¾
Do. pfd.	119¾	119	119		
Utah Copper	65	62	62		1¾
Utah Sec.	16¾	14¾	14¾		1¾
Va. Car. Chem.	32¾	30¾	31		1¾
Va. Coal. & Coke	50	47	50		
Vanadium Steel	48¼	42¾	44¾		3
Viradco	15¾	14¾	14¾		¾
Wabash	12¾	11¾	11¾		¾
Do. "A"	30¾	27¾	28		2¾
Do. pfd.	50		49		
Wells Fargo Ex.	77	77	77		
Western Union	98¼	97¾	97¾		¼
Westinghouse	60¾	58¾	59¾		¾
Western Md.	11¾	10¾	10¾		1
Western Pac.	20½	19	19		1½
Do. pfd.	39¾	39	39		¾
W. & Y. N.	14¾	12¾	12¾		1¾
White Motors	50	48¾	48¾		1¼
White Oil	10	9¾	9¾		¼
Wilys O.	9¾	8	8		1¾
Do. pfd.	44¾	42	42		2¾
Wilson Co. com.	44	41	41		3
Wisconsin Central	32¾	31¾	32		¾
Woolworth com.	157	156½	157		
Wor. Pump com.	51¼	49¾	49		2¼

Record is Set by May Output of Crude Oil

Production of crude oil in California during May amounted to 11,146,093 barrels, a record figure notwithstanding that an average daily production of 25,000 barrels was made public by the Independent Oil Producers Agency here.

The average daily production for May, 359,551 barrels, is 20,015 barrels larger than the preceding month and 45,669 barrels greater than the average for 1921.

Consumption increased 15,960 barrels during May. Stocks increased 2,225,327 barrels during the month, bringing the total yearly surplus to 7,482,252 barrels. The total stock at the close of the month was 29,838,529 barrels.

Completions of new wells during May numbered 63, the new production being 42,394 barrels.

Up With the Times

Magness and Jones have the spirit of business about them and we hope the rest will catch the same spirit by watching them work. They are putting in window lights the burglars broke some time ago.—[Valley Springs Correspondence Boone County, Arkansas, Headlight.

Legal

PROPOSALS FOR CONSTRUCTION OF AERODROME: Office of the Constructing Quartermaster, Rose Field, Arcadia, California, June 16, 1922. Sealed proposals in triplicate for the erection of two steel hangars and one oil and gasoline storage house at Santa Monica, California, will be received here until 11 A.M. July 7, 1922, and then opened. Plans and specifications may be obtained upon deposit of ten dollars. Envelopes containing proposals should be addressed to H. L. MUNNIKHUYSEN, MAJOR, O. M. C.

PACIFIC OIL COMPANY
DIVIDEND NO. 3
A dividend of One Dollar and Fifty Cents ($1.50) per share on the capital stock of this company has been declared, payable at the Treasurer's Office, No. 165 Broadway, New York, N. Y., on July 20th, 1922, to stockholders of record at three o'clock P. M., Tuesday, June 20, 1922. The stock transfer books will not be closed for the payment of this dividend. Checks will be mailed only to stockholders who have filed dividend orders.
HUGH NEILL, Treasurer.
New York, N. Y., June 1, 1922.

C. C. Julian breaks into

Santa Fe Springs

The Gusher Oil Field of America

Three weeks ago I laid **$30,000.00 cash** on the barrel head to the Globe Petroleum Corporation for **four (4) acres** of their holdings there. That day it was a cinch. I have since **refused $100,000.00** for my lease. One week ago today the General Petroleum Corp. drilled in their **Agee Well**, flowing **4000** barrels a day, **250** feet from the south line of my property.

I am going to drill a well on one acre of this myself, but a well there costs real money, and I shot my bank roll when I bought this tract.

I want you with me and I am going to make you the cleanest offer ever tendered the public in this or any other oil field.

I need $175,000.00 to drill this well. I am assigning **70%** of my total net production of this well and one full acre to you with the

Citizens Trust and Savings Bank

Holding This Assignment in Trust for 25 Years

Every 30 days they will disburse the proceeds of this 70% to you, pro rata, as it is paid to them by the pipe line company, and for every $100.00 you invest you will receive 1-1750 part of this production. On a 4000-barrel well at $2.35 a barrel, figure it out for yourself.

I have no board of directors at

WOULD YOU INVEST $200.00 OR MORE

If you knew you had a reasonable assurance that yearly earnings on $1000.00 would be equal 6% on $135,000.00?

WOULD YOU? If you knew there was NO POSSIBILITY OF LOSS and your profits begin to accrue from the very day deed is issued?

Sure Profits
Big Possibilities
Big Fortune

Mail this coupon
E. E. McCalla Co., Inc.
324 W. Sixth St.
Los Angeles.

Without obligation on my part please send full information in regard to your investment possibility.
A-7
Name .....
Address .....

"We Are Active in the Market"

Listed and Unlisted Stocks and Bonds bought and sold for Cash or on Simple Partnership Plan.
Money Loaned on Active Stocks.

Leonards & Co.
(Established 1899)
1029 Citizens Nat. Bank Bldg.
Los Angeles. Phone Main 8178

Amusements, Entertainments

GRAUMAN'S— The Playhouse of Originality. Broadway at 3rd

A WONDROUS PROGRAM!
MARY MILES MINTER
"SOUTH of SUVA"
FRANK URSON
And to Enthrall You, Mlle Grace in an Original Presentation
GRAUMAN'S SWIM-EASY BATHING GIRL REVUE
10 Beauties in person
GRAUMAN'S MILLION DOLLAR THEATER

GRAUMAN'S RIALTO— WORLD'S MOST BEAUTIFUL LITTLE THEATER

GRAUMAN'S RIALTO
THOS. MEIGHAN in "The Bachelor Daddy"
LEATRICE JOY and a great cast. Did you know that this is "Tommy" "BETTER BEST" picture by far? Ask any one of the 95,000 who have seen it.
Paramount's dispeller of gloom with Tonic for Cash or on Simple Partnership Plan.

LOEW'S THEATER— Main Near 9th

Mack Sennett's "The CROSS ROADS OF NEW YORK"
A Smashing Success! Now Playing Popular Prices Children, 15c
The Supreme Achievement of Comedy
Dot Farley
Famous Comedienne In Person TONIGHT

CALIFORNIA THEATER— Main at 8th

ZANE GREY HAS NEVER CREATED A MORE THRILLING STORY
IT IS CLEVER, INGENIOUS AND GRIPPING.
ZANE GREY'S picture
GOLDEN DREAMS
Released by Goldwyn
ADDED FEATURE SEEING SAN FRANCISCO'S CHINATOWN WITH CAPTAIN H. J. LEWIS IN PERSON.
A RARE VISIT TO A COLORFUL REGION.
GOLDWYN'S POPULAR ORCHESTRA 2 GREAT CONCERTS DAILY

GRAND THEATER— Grand at 7th

KINEMA
GRAND AVE AT 7TH.
Now Showing
CHARLES RAY in "The Barnstormer"
Added Attractions
A Marmaid Comedy
SPOOKS
directed by Jack White
Eddie HORTON'S Continuous Concerts 12 to 12
HORTON AT THE MORTON
KINEMA ORCHESTRA
THE SHERWOODS AND THEIR TANTALIZIN' BAND!

SYMPHONY THEATER— Broadway at 6th

SYMPHONY
WORLD PREMIER
HAROLD LLOYD
GRANDMA'S BOY
HIS LATEST, GREATEST AND LONGEST PRODUCTION
SIXTH WEEK NOW PLAYING
POSITIVELY WILL NOT BE SHOWN IN ANY OTHER THEATER THIS SEASON

ALHAMBRA— Hill St. Bet. 7th & 8th

ALHAMBRA
Von Stroheim's "Foolish Wives"

TALLY'S BROADWAY THEATER—833 S. Bdy.
WM. DUNCAN and EDITH JOHNSON in NO DEFENSE
ALSO FEATURE NOVEL "PARDONED," BY J. RALEIGH DAVIES.
ADMISSION 25 CENTS

WASHINGTON PARK— Washington Park
VERNON vs. PORTLAND
TOMORROW'S GAME CALLED 2:30

STRAND THEATER— Bdwy. at 6th
HAROLD LLOYD in "Grandma's Boy"
Will not be shown in any other theater this season.

REVIEWS

FARCE REVIVAL

NEW LEADING WOMAN SHINES IN DALTON SHOW

By Edwin Schallert

Laugh, laugh, laugh. That's the way it goes down at Dalton's Broadway this week. Laugh more all the time, and then laugh again. Anybody who has been "Up in Mabel's Room" and listened to its merry and sparkling, and—shall we say—naughtily intriguing lines, knows the sensation.

There's no reason for becoming terribly excited over "Up in Mabel's Room" as a production. It is hardly seeing its premiere here. Not by a long shot. In fact, it's wandered in on the road, and rambled along in stock. But it manages to hold its piquant interest for the observer, to whom quips about lingerie—perfectly innocent and innocuous lingerie at that—mean merriment.

The presentation by the Smith-King Dramatic Stock Company was a novelty in one respect. It brought to the fore a leading woman of radiant charm and delectable beauty.

Her name is Katharyn Hammond, and as Kay Hammond she made her debut some weeks ago in a program given by the Hollywood Community organization. She has had experience. That is evident. And she garbs herself with a sense of the fitness of things, if one may be permitted so sacrilegious a pun in an age when fitness is generally manifest in unfitness.

As Mabel, in "Up in Mabel's Room," she is delightfully appealing to the eye. That is sufficient. The role of Mabel doesn't permit of much more. For among other sartorial events, one of the principal items in Mabel's career, as you see it on the stage, is a hemi-demi-semi disrobing episode.

Miss Hammond plays the part sympathetically. She seemed a trifle nervous on her first appearance, and her voice lacked some of the more striking color that one might expect of it, but she was thoroughly charming throughout the performance.

Of individual hits that achieved by Hope Drown was perhaps the most significant. She portrayed the weepy spoiled child wife with all the weepiness and hysteria necessary. She made the part positively striking.

J. Anthony Smythe simulated the role of the nincompoop husband with all the skill of a schooled actor. It is not his type of role, but he played it just the same. Jerome Sheldon was aptly cast as Jimmy, the husband who becomes much involved through his friend's one indiscretion. Virginia Thornton was well cast, and could she improve some faults of diction would enhance the quality of her performance. Hugh Metcalf, Victor Donald, Kathryn Wayne, Kathryn Albert and Wendell Wilson were in the play.

The tempo was quite good for an opening show.

SUNSHINE FILLS RESIDENTS' PROGRAM

Sunshine and the moods of sunshine, radiant and exuberant, permeated the program given by the Woman's Lyric Club yesterday afternoon at Philharmonic Auditorium. It was the day of the resident composers, and their glowing inspiration filled the concert with a gratifying, not to say surprising, interest.

Few concerts during the season have had a more intimate and at the same time stimulating appeal for the listener. The chief reason was that for the most part the selections were made with discrimination. They revealed a breadth of attainment and a typical, one might say "native, quality," which was peculiarly gratifying.

Names have, of course, been added recently to the list of residents. That of Rupert Hughes, for instance, well-known in the fields of literature and pictures. His clever and somewhat capricious song, "An Immorality" was included among the solos, eloquently given by Lawrence Tibbet. Ward-Stephens, too, was represented by a chorus, "Be Ye in Love with April Tide." There were too the names of Elinor Remick Warren, Vincent Jenkins, and Anna Priscilla Risher among the few. All evidencing the moreness of the talent here.

Charles Wakefield Cadman supplied a fascinating chorus, "The Wish," dedicated to the Lyric Club and director J. B. Poulin, in addition to arrangements of his familiar "I Hear a Thrush at Eve," "The White Dawn is Stealing" and "The Moon Drops Low."

Almost in the comic opera vein was the Viennese Serenade by Frederick Stevenson, with solo by Mr. Tibbett and violin and 'cello parts played respectively by Osmer Dietz and Carlyle Walker. This proved such a popular source of delight and was encored.

Full of the spirit of the Southwest were a group of solo numbers, brightly and effectively given by Margaret Messer Morris. These were artistically composed by the club's artistic accompanist, Mrs. M. Hennion Robinson. Mr. Walker played a 'cello obbligato.

Mr. William Pilcher, tenor, sang as solo "Spring, Come Then," by Vincent Jekins. The Gamut Quartet won much favor with a group of numbers. "Come, Dance and Sing," by Frieda Peycke; "Many's Lullaby," by Abbie Norton Jamison; the charming "Fairy Hills of Dreams," by Elinor Remick Warren; "Lullaby," by Gertrude Ross; "Under the Swaying Pine Tree," by Monimia Laux Botsford, and "Little Fishing Boat," by Anna Priscilla Risher, were other numbers on a very attractive and summery program.

Except for a certain thinness of tone at times, the singing of the chorus was excellent, and Mr. Poulin's taste was shown in his interpretations.

"BACHELOR DADDY" CLOSING

"The Bachelor Daddy," starring Thomas Meighan, is in the final week at Grauman's Rialto, with every prospect of continuing its success. The picture will be withdrawn after the presentation Saturday night in order to make way for the production, "While Satan Sleeps." Meighan is generally conceded to have found in "The Bachelor Daddy" a role of the most congenial character. Meighan falls heir to an adorable orphaned family of five. How he finds a mother for this little tribe is engagingly depicted. Anton Bradac, violinist and director of Grauman's Rialto Orchestra, Herbert Burland, organist, David Glennon, Welsh tenor, are providing musical numbers.

FLASHES

THE VAMPIRE AGAIN

"FOOL THERE WAS" DOCUMENT OF REAL LIFE

By Grace Kingsley

"Plays are not written, but rewritten." That saying applies also to photoplays. At least, I am willing to go that far in my enthusiasm over "A Fool There Was," which Fox has remade after a lapse of six years. It is having its premiere at the Mission this week.

Both stories are based on Kipling's poem, "The Vampire."

As a mere document of human nature the present "A Fool There Was," perhaps tops anything the screen has revealed. Which means, of course, that not only is the story logical convincing and consistently told, but that the acting is well-nigh flawless. So real is it all, so busy does it keep your mind, that you have an odd conviction that you are listening to a play rather than merely looking at one.

Perhaps, for that very reason, its appeal may be a bit limited, if this be not a paradox. The ordinary fans want, not real people, but super-people. If a vampire is a vampire, let her be a high-power champ vampire. Let her vamp all over the place! If the fool is a fool, make him a double-dyed idiot.

But for the sophisticated, for people of taste and discrimination, the present picture will prove a complete artistic satisfaction.

But if, on the other hand, the former picture was crude, it had at least the flame-like Theda Bara, with her voluptuous freedom of action, her sweeping passion, her vividness.

Oh, I must admit, I longed for one audacious, bedevilling look out of Theda's bold eyes! And who can forget that naughty piece of court plaster on her white shoulder when first her eyes looked into those of her lover. She was a fast work, was Theda! But you didn't forget her.

Estelle Taylor's vampire is a more subtle thing, but by the same token it lacks the power of Miss Bara's impersonation. It's rather hard to believe in Miss Taylor's way over men, as she plays the role. She seems, of course, always to knock her victims cold merely by one glance of her talkative eye. Perhaps she is more alluring than Theda, but she is not so compelling. Only at the close do you feel a conviction of power.

Miss Taylor has the personality, the strength, the vivid quality to make far more of an impression than she does. It was doubtless all in the direction.

But how can we praise enough the brilliant work of Lewis Stone as the errant husband! His impersonation had penetrating subtlety. First he was the good husband, never before away from his wife; then he was a little fascinated, a little repelled, by the vampire; then he was flattered and afraid at the same time, and finally he was lost in hopeless passion. There's not a single subtitle describing his states of mind. You need none.

Irene Rich shares honors, too, with Stone and Miss Taylor. In the role of the wife she is boundlessly sweet, tender, forgiving. You felt that her heart was dying within her when she heard the news of her husband's infidelity.

Mahlon Hamilton was fine as the brother. Marjorie Daw, as the sister, has that positive vivacity and expressiveness which make her work a delight. Wallace MacDonald, William V. Mong, Harry Londsdale and Muriel Frances Dana were all entirely satisfactory.

CHARLES RAY PLAYS BARNSTORMING ACTOR

Is Charlie Ray, ruler of the rubes, going to trade his birthright for a mess of pot-boilers?

That's what I asked myself when I saw him yesterday at the Kinema in his newest picture, "The Barnstormer." Charlie remains the king-pin rube kid of the screen, and nobody can steal those hay-perfumed laurels from his brow, no matter how far afield he may wander. You've only got to go and see him after a long absence from his pictures to realize this fact. In ingenuousness, in appeal, in a sort of subdued vitality and radiance that are his, nobody has ever surpassed him, and I doubt if anybody ever will.

But one cannot help but wonder, when one looks at such things as "The Barnstormer," whether Ray is qualifying to become a Mack Sennett burlesque hero. "The Barnstormer," however, isn't as good as Sennett's pictures of this sort. Ray hasn't had the experience along this line. Some of his satirical fire-works prove to be duds.

Nevertheless, if you like Ray, which, of course, you do, you will find "The Barnstormer" good entertainment, because Ray is in it. You will also find some amusing spots in the story of the country boy who signs to become an actor, but finds himself "doubling in brass" as a combination and bill distributor, piano player and property boy.

There is much of the old Ray whimsicality in the scenes in the country drug store, with the village girls all thrilled to the marrow at meeting real live actors and having soda water with them.

And there is a surprise and a real kick in the last scene, when the leading man having disguised himself as a highwayman and gone through the audience between the acts, gathering in the sheckels, Ray follows him, in turn holds him up and becomes at last the real leading man of his dreams.

Wilfred Lucas as the strutting actor, Lionel Belmore as the stage director and Florence Oberle as the leading lady are all capital.

But speaking of comedy, there's an awfully funny hokum one on the Kinema bill, called "Spooks," in which a young man volunteers to remain all night in a wax chamber of horrors, and in which divers things befall him, one of the funniest of which occurs when he drops through a roof to find himself in an inferno, where a real fire has started. He believes he has died and gone below, and draws shouts of laughter from the crowds when the wax devil begining to melt, doubles over and stricks his spear into the hero.

COSTARS AT TALLY'S

A picture of more than ordinary interest is featured at Tally's Broadway Theater this week. "No Defense" is the title. The film is an adaptation of J. Raleigh Davies's novel, "Pardoned." William Duncan and Edith Johnson have the leading roles in this story of the great outdoors. A Larry Semon comedy with more than the usual number of laughs per foot is also on the program.

"GOLDEN DREAMS" ENDS IN BLOODY CARNAGE

It's exciting. The animals make it so. And when you see them in action it's hard to tell whether you're looking at a Hoot Gibson thriller or a vision of the martyrdom of the early Christians.

"Golden Dreams!" Well, if these are "golden dreams" I wonder what a nightmare would be like.

"Golden Dreams" is showing this week at the California Theater. It is an adaptation of another of that apparently inexhaustible supply of Zane Gray stories. How many are there, anyway?

Except for the climax it is a cut-and-dried melodrama. The plot is based on what is perhaps the oldest known situation. The girl doesn't want to marry the man whom her folks have picked out for her, and they would force her to it, dog gone 'em!

At the close of the picture the hero and his gang turn the lions and the tigers of a circus loose on the villains' cohorts. Things begin to ramble then. At least, the animals and the villains do. They make a fine old Roman holiday.

This finish is ingenious, at least in its photography and action. It has a lot more realism than the same type of scenes which transpired in the film of "Theodora." The lions may be toy lions, but they certainly act as if they were engaged in the butcher business.

There are some parts of the film which are not above reproach in grewsomeness, especially that scene where the poor Cholo is put through the third degree in a tiger's cage. This is rather too inhuman not to leave a taint on the supposedly heroic characters in the story.

Claire Adams, Carl Gantvoort and Bertram Grassby supply the outstanding angles in the usual triangle of heroineing, heroing and villaining. All three give reality to their parts, although Grassby's acting inclines to be heavy. Some minor bits in the picture are exceedingly well accomplished.

On the program, beside the feature, is a clever sketch of life in the realm of the Chinese. The usual excellent concert numbers are a source of diversified pleasure, under the baton of Carli Elinor.

"GRANDMA'S BOY" STILL GREAT HIT

After five weeks of capacity houses the much heralded summer slump that usually sets in has not yet appeared at the Symphony, where Harold Lloyd's first five-reel production, "Grandma's Boy," started the sixth week of its premiere showing yesterday.

The attendance figures on "Grandma's Boy" at the end of the fifth week were a trifle larger than the figures at the end of the sixth week of Lloyd's "A Sailor-Made Man," it is stated, and the present production bids fair to outrun the navy picture.

Lloyd has proved that five-reel comedy can really be funny without recourse to horseplay or the dragging in of extraneous matter. Anna Townsend as the grandmother is a delightful characterization, for instead of being the sweet little old lady who calmly folds her hands and preaches sweetness and light, she makes a battler of her rabbit-spirited grandson. Mildred Davis, Charles Stevenson, Dick Sutherland and Noah Young contribute much to the laugh-producing quality of "Grandma's Boy."

Theaters, Amusements, Entertainments

MISSION THEATER— Broadway at 9th

MISSION BDWY AT 9TH
Doors Open 11 a.m.
Now Playing
William Fox presents the Modern and Newly Produced Spectacular Version of the Drama Based Upon Rudyard Kipling's Famous Poem, "The Vampire."
A FOOL THERE WAS

DALTON'S BROADWAY THEATER— Bdwy. Bet. 5th and 6th
DALTONS BROADWAY THEATRE
Broadway between 5th and 6th
RESERVE YOUR SEATS Now Phone 11581
Positively the Funniest Play in Los Angeles
"UP IN MABEL'S ROOM"
First Time in Stock
Introducing KATHARYN HAMMOND N. Y.'s Favorite Leading Woman
With Smith-King Dramatic Stock Company and J. Anthony Smythe
Come and Laugh Till Your Sides Ache
Mats. Wed., Thurs., Fri., Sat. and Sun., 25c and 50c. Nites, 25c to $1.00.

LOEW'S STATE—Bdwy. at 7th NOW SHOWING
DOROTHY DALTON
in "THE CRIMSON CHALLENGE"
5 ACTS LOEW'S VAUDEVILLE
Headed by JOE WESTON & GRACE ELINE
The Upper and Under World Pair

DE LUXE THEATER
OPPOSITE WESTLAKE PARK
SUN., MON., TUES.
June 18, 19, 20
JACK HOLT and BEBE DANIELS
In North of the Rio Grande

MISSION PLAY—
By John Steven McGroarty, with FREDERICK WARDE
Assisted by 100 Players
Performances every afternoon 2:15 (except Monday.) Evenings, Wed. and Sat., 8:15. All seats reserved. Tickets at offices: Pac. Elec. Bldg., Tels. 12119 and 12026. PASADENA, Jarvis & Prinz, 49 E. Colorado St., Tel. Colo. 894. LONG BEACH, 114 Ocean Boulevard, Tel. Main 9149. HOLLYWOOD, Reed & Dady, Brunswick Shop, 6611½ Hollywood Blvd. Tel. Hollywood 4155. San Gabriel box office, Alhambra 199.

GORE'S BURBANK THEATER— Main at 6th
HI JINKS REVUES—COMPANY OF 75—BEAUTY CHORUS OF 30
LEE "BUD" HARRISON in "RED PEPPER"

NEW GARRICK
Broadway at Eighth
Matinee 20c
ALL FEATURE COMEDY PROGRAM
CHARLES CHAPLIN IN "PAY DAY"
BUSTER KEATON IN "THE BOAT"
BEN TURPIN IN "STEP FORWARD"
THEIR LATEST AND BEST.
EVE. 30c. CHILDREN 10c.

HIPP Vaudeville
Now Playing
"The Bootleggers"
"A Modern Thunderbolt"
3—Romanos Sisters—3
Sensational Dancing Act
Ladies' Souvenir Mat. Wed.
Continuous Daily 1 to 11—Sunday 12 to 11 p.m.

SUPERBA—
518 So. Bdwy.
Thomas Santschi feature and 2 reel comedy.
OUT OF THE SILENT NORTH
A drama of God's Country with
FRANK MAYO and BARBARA BEDFORD

CLUNE'S Broadway 528 S. Bdwy.
NOW PLAYING
"QUEEN-O'-THE-TURF"
The Roaring Classic of the Racetrack

PANTAGES—SEVENTH ST. AT HILL. AMERICA'S FINEST VAUDEVILLE
CONTINUOUS SHOWS—1:00 TO 11:00 P.M.
MONROE SALISBURY Personally appearing in "The Great Alone"

CINDERELLA ROOF—
"DANCING RACES" TONIGHT!
WIEDOEFT'S famous ORCHESTRA

Vaudeville Runs High at Loew's State

The biggest entertainment value at Loew's this week is in the vaudeville. One act, especially, that of Joe Weston and Grace Eline, who pull a lot of really funny comedy, gets over big. Two others, Ubert Carlton and Wahl and Francis, respectively a blackface comedian and a hong and dance duo, also amuse.

Joe and Grace have a casual line of chatter, put over in judicious admixture with ad-lib stuff during which Grace mingles effectively with the audience, and Joe tries very, very hard to get along with something serious. His complete failure is Grace's success, and much hilarity results from her confidential asides to male sitters in the first four rows.

Carlton sings several songs that might be funnier, but he has enough personality to kid one into believing that they are the real McCoy. Dorothy Wahl does especially one recitation, subject, Prohibition, and several things of less importance. The rest of the vaudeville is routine.

Loew's photoplay feature is "The Crimson Challenge," starring Dorothy Dalton, in a hard-riding, straight-shooting "Girl of the Golden West" capacity. There has been ground for hope of late that these red-blooded films, especially those containing red-blooded females, had become extinct. But apparently they have not.

There's nothing wrong with "The Crimson Challenge," if you can believe that perfect ladies have ever been in the habit of carrying six-guns, riding hard on outlaws, and in general raising merry and masculine Hades in a part of the United States somewhat vaguely labeled the Southwest. If you can't believe this, there's everything wrong with it.

QUEEN OF THE TURF RUNS AT CLUNE'S

No matter how often we see the lovely queen of the Blue Grass State ride the races, when the jockey of her peerless prancer goes crooked on her, we're going to get a big thrill out of viewing her wind up with her horse's nose over the wire ahead of the rest of the gang.

She achieves this again this week at Clune's Broadway in "Queen of the Turf," and Brownie Vernon, whom you remember used to play the cute ingenues for Universal, is said queen.

There's just one scene omitted from the dear old plot. Nobody tried to steal the horse or to set fire to him. I don't know why this was left out. I was rather disappointed. But nothing, I suppose, can be quite perfect in this imperfect world.

However, the rest was all right—the cheating jockey, the wayward brother, the lover, the father whose heart would be broken if his horse didn't win.

And oh, those racing scenes! They were well worth the price of admission, if you love beautiful horses and racing scenes. One has to go to pictures nowadays to see them. They are becoming as rare as board sidewalks and skirted bathing suits.

Theaters, Amusements, Entertainments

ORPHEUM— VAUDEVILLE

Orpheum
ORPHEUM CIRCUIT VAUDEVILLE
The ONLY Theater in Los Angeles devoted exclusively to the Best in Vaudeville
BEGINNING MONDAY MATINEE
WELLINGTON CROSS, Comedian, Dean Moore, Accomplice
TRIXIE FRIGANZA in "MY LITTLE BAG O' TRIX"
THE FOUR CAMERONS "Like Father—Like Son"
FRANK WILCOX "HURRY-UP JACK"
BILLY FRAWLEY & EDNA LOUISE "It's All a Fake"
YOST & CLADY Artistic Comedy Clay Modeling
TOPICS OF THE DAY—AESOP'S FABLES
DORIS HUMPHREY'S DANCERS in a Series of Divertissements
SHEILA TERRY in "MAT AND DECEMBER" With William Goodall and Roy Radley
Mat. Daily, 15c to 50c; Nights, 15c to $1.25; Ex. Sat. and Sun. Tel. 10477—Main 971
Beginning Monday, June 26 (Anniversary Week)
SINGER'S MIDGETS
Seats Selling Now.

PHILHARMONIC AUDITORIUM— AUDITORIUM BUILDING FIFTH AT OLIVE
NEW SUMMER POLICY
Starts Today Matinee
WILL KING AND COMPANY
BIG MUSICAL REVUE
BIG SUMMER SHOW PRICES REMAIN SAME
in conjunction with
Matinees Daily (except Sun.) 25c
Nights 50c
Children 10c, Always
No Sunday Shows
5 ACTS 5
HIGH CLASS Vaudeville
30 Pretty Girls—Jazzy Music

MASON OPERA HOUSE— BEGINNING TONIGHT Matinee Wednesday and Saturday
The Greatest Dramatic Festival of Many Years
HENRY MILLER BLANCHE BATES
In the New Comedy
"Her Friend the King"
By A. E. THOMAS and HARRISON RHODES
Nights, 50c to $2.00. Mat. Sat., 50c to $1.50. Wed. 50c to $1.00.
MONDAY, JUNE 26 SEATS THURSDAY
HENRY MILLER—RUTH CHATTERTON
Accompanied by BRUCE McRAE
In Henry Bataille's Great Play
"LA TENDRESSE"

HILLSTREET THEATRE— 8th and Hill
HILLSTREET THEATRE
JUNIOR ORPHEUM CIRCUIT
12:45 NOON—CONTINUOUS—11:30 P.M.
VAUDEVILLE AND PHOTOPLAYS
LOS ANGELES' GREATEST SHOW
MARMEIN SISTERS
Presenting "Drama, Dances, Grave and Gay"
FRISCO REVUE "Men Who Vaudeville With Himself"
MASON & SHAW "All for a Girlie"
FORD AND CUNNINGHAM In "EVEN AS YOU AND I"
McINTOSH & MUSICAL MAIDS Scotch Singers and Dancers
The Distinguished Artist DON ALFONSO SELAYA Son of the ex-President of Nicaragua In Wit, Music and Philosophy
Exclusive Photo Showing GLENN HUNTER in "The Cradle Buster"
A Rollicking, Whirlwind Comedy with a Ma'm Turkington Flavor
Kinograms
Illinois Review
Comedy, "The Skipper's Policy"
28c Matinee 40c | 40c Nites and Sat. Mat. 55c | Sat. Nites and Sundays 55c | Children Any Seat 15c
No Reserved Seats. Prices Include Tax. Elevator to Balcony.

MOROSCO THEATER— MATS. THURS., SAT., SUN.
OLIVER MOROSCO PRESENTS
16th Week of "ABIE'S IRISH ROSE"
NEXT ATTRACTION
"THE BOOMERANG"

MAJESTIC THEATER— Matinee Wednesday at 2:15
Mats. Sun., Wed. and Sat., 25c and 50c. Eves., 25c to $1.50.
SECOND BIG WEEK—THOMAS WILKES PRESENTS
George V. Hobart's Broadway Success
"BUDDIES"
With NANA BRYANT and EDWARD EVERETT HORTON

A CHUCKLE FOR EVERYBODY

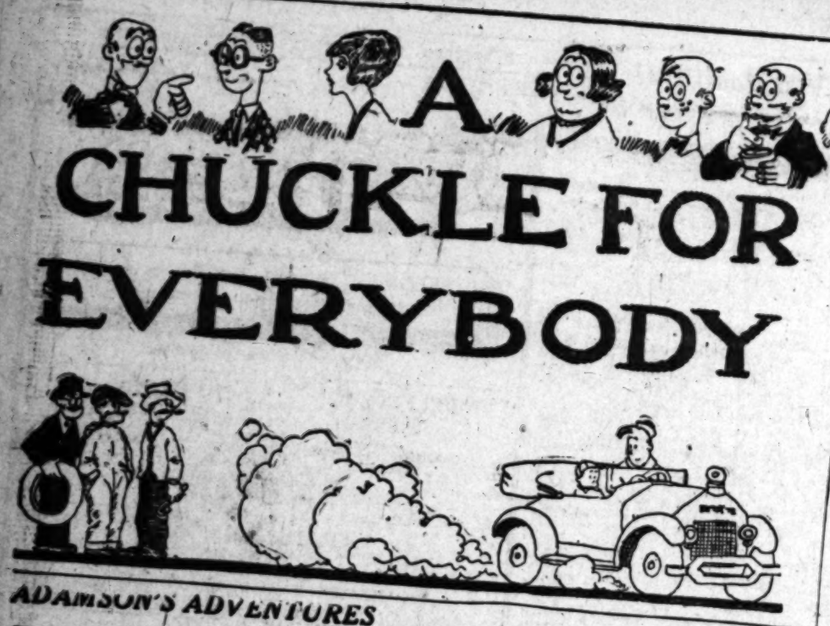

ADAMSON'S ADVENTURES

A Sad Ending

By U. Jacobsson

GUNN SHOWS THE IDEAL WAY TO TAKE MEDICINE!

Can You Think of an Idea as Funny or Funnier Than This? If So, Send It in and Win a Cash Prize.

Starting every Friday and ending every Thursday, The Times conducts a Wad comic-strip contest. The best idea gets $10, and next $5, and all others available must be original, local, "drawable" and funny. Each picture must be described in words or a rough sketch. Title and dialogue must be supplied. All strips some member of the Wad family—Cicero Wad, the spender; Titus Wad, the nickel nurser; Mrs. Spenda Wad, club and society woman; Watt A. Wad, sports Elva Wad, pretty and frivolous daughter; Gunn Wad, 13-year-old terror, and Cicero Wad, Jr., the baby. Write on one side of paper only. Address all Wad, care The Times. Anyone may compete and submit as many ideas as desired. No manuscripts or drawings will be returned.

GASOLINE ALLEY—THE PIPPIN PASSES

THE GUMPS—TO HAVE AND TO HOLD

"REG'LAR FELLERS"

By GENE BYRNES

BUT THIS IS HOW

THAT REMINDS ME by JACK COLLINS

MINUTE MOVIES

By WHEELAN

[Copyright, 1923, by George Matthew Adams Service—Trade Mark Registered U. S. Patent Office.]